Easter Services
Complete accounts of the programs in Washington churches tomorrow will be found on Pages 8 and 9.

The Washington Post

The Weather
Today—Mostly cloudy and much cooler.
Tomorrow—Possibly showers.
Yesterday—High, 85; low, 58.
Details on Page 21.

NO. 22,584 | Entered as Second-Class Matter, Postoffice, Washington, D. C. | WASHINGTON: SATURDAY, APRIL 16, 1938 X**** | Copyright, 1938, By The Washington Post. | THREE CENTS

Franco Takes 18 Miles of Coast; Foes Flee 2 Ways

Insurgents Spread Along Sea as Defense Wilts at Vinaroz Port.

Planes Battle Navy Landing Attackers

Blackshirts Stalled at Tortosa; Miaja Now Dictator in South.

By the United Press.

Hendaye, France, April 15.—Gen. Franco's insurgents tonight captured an 18-mile strip of the Mediterranean coast, including the seaports of Vinaroz and Benicarlo, in a smashing victory that completely sliced loyalist Spain in half.

It was Franco's biggest victory of the civil war that will enter its twenty-second month Sunday, and left the dismembered loyalist armies scattering in disorderly retreat along the coast, some to Catalonia in the north and others southward toward Valencia.

The partition of the government-held areas resulted in the naming of Gen. Jose Miaja, the "Savior of Madrid," as virtual dictator of all loyalist Spain except Catalonia in the northeast.

Gen. Miaja announced in Madrid that he had received a telephone call from Premier Juan Negrin in Barcelona, seat of the republican government and capital of Catalonia, authorizing him to "take over control and direction of all loyalist Spain apart from Catalonia."

The loyalist capital at Barcelona, admitting the abandonment of Vinaroz (115 miles south) and Benicarlo, reported that violent air battles were fought off the coast when the insurgent navy steamed in from Majorca Island and attempted to land troops.

Scores of loyalist planes were reported to be patrolling the coast, alert for troopships of the insurgents.

Vinaroz was occupied by the insurgents at 3:45 p. m. in a whirlwind climax to Franco's 37-day drive across eastern Spain to deliver a knockout blow and bring the loyalists to their knees.

A short time after the fourth Navarrese division under Gen. Miguel Aranda entered the famous seaport another insurgent column seized Benicarlo, 5 miles south of Vinaroz on the coast.

The coastal strip in Franco's hands was extended to 10 miles when a left wing column occupied Alcanar, five miles north of Vinaroz and east of the sliced loyalist "lifeline" running along the coast from Barcelona to Valencia.

The insurgents then added La Cenia, San Rafael Del Rio, Alcanar and Ulldecona, along the Valencia-Barcelona highway, to the number of towns captured.

The insurgents said that 700 loy-

See SPAIN, Page 3, Column 6.

Transfusion Blood Shipped to Spain; Natives' Too Thin

Albany, N. Y., April 15 (AP).—Refrigerated human blood is being shipped to Spain for transfusions behind the lines because volunteer donors there are "half-starved and their blood is too thin for use," Bishop Francis McConnell, of the Methodist Episcopal Church, said today.

Bishop McConnell is chairman of the North American committee on Spanish relief.

NOW ON—
Advance Sale
OF ALL TICKETS TO
5th National Folk Festival
Sponsored by The Washington Post Folk Festival Association
Constitution Hall
May 6th, 7th, 8th
A gigantic show with performers from twenty States. Hear folk songs of the Nation—from the spirituals of the South to the lumberjack music of the Northwest. If you see it, you'll never forget it. If you don't, you'll always regret it.
Matinees: 50c, 75c, $1
Evenings: 50c, 75c, $1, $2
Tickets on Sale in The Post Building

Swelling Crowd May Set Record As Thousands Arrive for Easter

Post Staff Photo.

Moonlight and beautiful double cherry blossoms lend enchantment to Hains Point on these warm nights in the Easter season. Among those admiring the Potomac shimmering under the rays of the moon last night were Theodore Leary and Eugenia Taylor, who bicycled to the point.

Senate Group Reports Bigger Super-Navy Bill

Committee Changes House Plan, Authorizes 45,000-Ton Warships.

By the United Press.

The Senate Naval Affairs Committee late yesterday favorably reported President Roosevelt's super-Navy program, which some experts claim eventually will cost $1,500,000,000, and raise the regular annual Navy Department appropriation above $750,000,000.

Framing America's answer to the rearmament programs of other powers, the committee authorized an increase in the size of future United States dreadnaughts to permit construction of the mightiest warships ever floated, weighing 45,000 tons and armed with deadly 18-inch guns if the Navy so decides. The bill as approved by the House limited battleships to 35,000 tons.

The proposed vessels probably will cost in excess of $100,000,000 apiece, and are regarded as a defiant reply to the secret Japanese building program, which reportedly includes three similar battleships, as well as construction of super-cruisers of 16,000 to 18,000 tons.

At the same time the committee

See NAVAL, Page 4, Column 6.

8-State Alarm Out For Dirk, Child of Kermit Roosevelt

Groton, Mass., April 15 (U.P.).—Dirk Roosevelt, 10, son of Kermit Roosevelt, of New York, was reported missing from exclusive Groton School tonight.

Dirk and a first form classmate, Henry Wyse Distler, described as the son of a prominent Baltimore couple, were last seen at the school at 3 p. m.

For the second time in recent months an eight-State alarm was broadcast for the Roosevelt scion. Dirk dropped from sight in January, but it developed he had left a Groton-bound train at Hartford, Conn., and returned to his New York home.

150,000 Due by Autos; Trains, Buses, Planes All Filled.

What promises to be the largest Easter crowd on record continued to pour into Washington yesterday by airplane, train and automobile as temperatures rose to the highest of the year.

As thousands of Washingtonians attended Good Friday church services, the mercury reached 85.4 degrees at 3 p. m. This temperature topped the 85.2 degrees of March 22 for the hottest of the year. It was the hottest April 15 here in Weather Bureau records.

Failure of scattered Midwest rains to move east rapidly, last night led forecasters to hope that showers predicted earlier for Easter Sunday would not arrive. Cloudy and continued warm was forecast for today.

56,000 Autos Expected.

A motorists association estimated that 150,000 persons might be expected to arrive over the week-end in 50,000 automobiles. Special patrol cars will be assigned long the roadways to care for stalled machines.

Rail travel was more than doubled yesterday as four special train loads of school children and sightseers arrived at Union Station. Several regularly scheduled trains arrived in two sections. Practically all trains carried extra cars well filled. At least six special trains are expected today and an unestimated number of excursions tomorrow.

Many bus loads of school children arrived yesterday. Bus lines could not estimate amount of incoming travel over the week-end but expected it to be unusually heavy.

Parks in Full Bloom.

Airlines also looked for travel records to be broken over the Easter holiday.

Washington will be in bloom for its visitors. The double cherry blossoms around the Speedway are expected to be at their peak. Crab apple is in bloom in Anacostia. Dogwood and lilacs are expected to be in full bloom in Rock Creek and other parks.

Record crowds of 14,000 persons the last two Sundays at the flower show at the Botanic Gardens, Mary-

See EASTER, Page 5, Column 2.

50 Pct. Boost Asked in Fare To Arlington

2 Virginia Bus Lines File Request for Increase With ICC.

Application for a 50 per cent increase in bus fare from Arlington County to Washington has been filed with the Interstate Commerce Commission by the Washington-Maryland-Virginia Coach Co. and the Arlington-Fairfax Transportation Co., The Post learned last night.

The Washington-Maryland-Virginia line has petitioned for the increase from 10 to 15 cents to become effective May 13, while the Arlington-Fairfax company is seeking the new rate by May 11.

Vigorous opposition to the boost, which would affect more than 50,000 residents of Arlington county, appeared certain as managers of two residential developments across the Potomac threatened to start their own bus line if the I. C. C. grants the requested increase.

High taxation and increased labor costs are responsible for the petitions, officials of the two transportation companies stated.

Fare on the Washington-Maryland-Virginia line was reduced to 10 cents at the time of the 1933 bank holiday, according to J. W. England, secretary-treasurer of the company, and never has been restored in spite of sharply mounting costs of operation. England said Leon Arnold, president of the concern, "has not drawn a cent of salary for 12 years."

Pointing out that the run from Colonial Village, in Arlington County, is shorter than many 10-cent rides within Washington, Gustave King, president of the new suburban development, said, "We will fight this proposal to the bitter end."

L. F. Kettell, manager of the Buckingham Apartments, declared the rate increase was wholly unjustified and went on to demand better service and a reduction of fares.

9 Adrift as Ship Burns Rescued in 1,000-Mile Search

Boston, April 15 (U.P.).—Nine men who escaped in two small boats after the Boston trawler Exeter burned and sank off Nova Scotia this morning were safe tonight aboard the trawler Illinois of Boston.

Radio reports from the Illinois that it had picked up the men off Browns Banks, 40 miles below the tip of Nova Scotia, were intercepted by the Coast Guard here and the Radio Corporation of America at New York.

The rescue terminated a wide search over an area of 1,000 square miles. The Coast Guard cutter Algonquin, which had assumed direction of the hunt, radioed she would contact the Illinois to pick up the men for return to this port.

Colpoys Is Confirmed For 2d Term as Marshal

The Senate yesterday confirmed John B. Colpoys for a second four-year term as United States marshal for the District.

Chinese Hurl Army Across Yellow River

50,000 Take Town in West as Japanese Reinforce East.

Chiang's Men Reported in Control at Both Ends of Lunghai.

The Sino-Japanese War.

Gen. Chiang Kai-shek threw 50,000 shock troops across the Yellow River near Tungkwan and launched a new, smashing offensive into southern Shansi Province.

Rigid censorship kept the Japanese nation ignorant of the defeats in China as a crisis approached in a cabinet split at Tokyo over conduct of the war.—Page 3.

New Chinese Drive.

By the United Press.

Shanghai (Saturday), April 16.—Gen. Chiang Kai-shek threw 50,000 shock troops across the Yellow River near Tungkwan today and launched a new, smashing offensive into southern Shansi Province.

Again, the Hankow war office asserted, China's rejuvenated armies had the Japanese in retreat.

Chiang was adopting Japan's own favorite tactics—alternate blows at either end of the great fortified Chinese Lunghai Railway line which extends westward more than 400 miles from Haichow, on the sea, to Sian, capital of Shensi province.

Chiang Stakes All.

Taking advantage of his great superiority in man power and great stocks of imported munitions he has been assembling for months, Chiang appeared to have staked everything on a continuous offensive which would save Hankow and force Japan to sue for peace on terms favorable to China.

Some military attaches here thought he had a bare chance to succeed because of growing opposition in Japan to continuing the war outside the five northern provinces and outer Mongolia—most of which the Japanese army has conquered.

The military situation in central China was approximately as follows:

Chinese: Generalissimo Chiang's armies, estimated at 500,000 men, were on the offensive at both ends of the Lunghai line. Major strength of the drive, however, had been shifted more than 200 miles westward from south Shantung to south Shansi Province.

The Japanese were rushing up reinforcements, estimated at 120,000 men, in an effort to resume the offensive in South Shantung and had weakened their forces to the westward in Shansi, opposite Chengchow and Tungkwan.

They also were reported sending two divisions from the Japanese mainland to replace troops sent from the Siberian border Outer Mongolia and North Shansi.

In Hankow a jubilant war office spokesman said:

"Our invasion of Southern Shansi

See JAPAN, Page 3, Column 2.

Pilot Is Uninjured As Trees Cushion Fall of 500 Feet

Dr. Arthur La Roe had the "softest landing" of his 19-year flying career when he escaped unharmed from his airplane as it slid down two trees to the muddy banks of a creek at College Park, Md., airport yesterday.

Dr. La Roe, a New York City physician and brother of Wilbur La Roe, jr., Washington attorney and member of the Parole Board, said his small plane was caught in a down draft of air when it was 500 feet above the field and went into a tail spin.

He had just waved goodby to his parents, Mr. and Mrs. Wilbur La Roe, of Metuchen, N. J., and his 15-year-old son, Thomas. He walked back to the airport hangars to tell them he was unhurt.

It was his first accident. The La Roe residence here is 4600 Linnean street northwest.

Hitler 7 Years Older, Home Town Man Says

New Britain, Conn., April 15 (AP).—Fritz Grunscheder, local brewery employe, insisted today that Reichsfuehrer Hitler is seven years older than reference books indicate.

Grunscheder, who said he was born in the same Austrian town as Hitler, maintained that the Fuehrer is 56 years old, although encyclopedias say he will be 49 next Wednesday. He was born in March and Hitler in May of the same year. Grunscheder recalled.

French Plan Pact With Il Duce To Bind Britain if He Breaks It

By the Associated Press.

Paris, April 15.—Premier Daladier and his cabinet advisers laid plans today for a "double-duty" Franco-Italian agreement.

Sources close to the foreign office said conversations would be started next week to reach an accord along the lines of the Anglo-Italian pact to be signed tomorrow in Rome.

The proposed agreement would be designed to double duty by:

Settling Franco-Italian differences.

Bringing France a closer assurance of British help in event of trouble in Europe or North Africa.

Daladier's associates said that first, however, he must get 160,000 strikers back to work.

A step toward ironing out the labor problem was taken by the executive committee of the metal workers' union, representing the strikers, which accepted a six-point government proposal as the basis for possible immediate solution of the strike wave.

The government proposal was issued last night in a thinly veiled ultimatum to the strikers to return to their jobs by next Tuesday or face the use of the government's "authority for the common good."

Points of the proposal included evacuation of factories by stay-in strikers, resumption of work by Tuesday and examination of the question of a collective agreement at a meeting of employers' and employes' representatives tomorrow.

The premier was reported to have told the Communists that if they wanted a strong France ready to

See PARIS, Page 3, Column 4.

Roosevelt to Ask Tax On Public Securities, Tighter Monopoly Act

Reserve Board and SEC Move To Aid Credit, Money's Flow

Bank Deposit Requirements Reduced an Eighth; Registration of Smaller Companies' Securities Is Facilitated; Idle Funds at High Point.

Administration agencies continued to move swiftly yesterday to make effective President Roosevelt's proposals for expanding credit and loosening the flow of capital funds. The Federal Reserve Board ordered deposit reserve requirements reduced by one-eighth. The Securities and Exchange Commission modified its requirements in order to facilitate registration of securities, especially of smaller companies.

These steps came on the heels of action by the Treasury late Thursday desterilizing $2,392,000,000 of inactive gold. Freeing of this gold, plus the action of the Reserve Board yesterday in freeing $750,000,000 from reserve requirements, automatically sent excess reserves of the banking structure up to more than $3,800,000,000—the greatest volume of excess reserves, or idle money, this country has ever known.

Just as Secretary of the Treasury Henry Morgenthau effected the desterilization of the Treasury's inactive gold hoard by a stroke of a pen, adding his signature to a departmental order, so the reserve board effected its increase of idle money by issuing an order to member banks of the system, making reduced reserve requirements effective as of today.

Changes made in reserve requirements by yesterday's order were as follows:

Demand deposits—Reduced from 26 to 22.75 per cent in New York and Chicago; reduced from 20 to 17.5 in Boston, Philadelphia, Cleveland, Richmond, Atlanta, St. Louis, Minneapolis, Kansas City, Dallas and San Francisco; reduced from 14 to 12 per cent in all other banks.

Time deposits—reduced from 6 to 5 per cent in all cities.

The SEC last night announced it had been making an extensive study

See CREDIT, Page 4, Column 5.

Message Will Propose End of Exemption on Official Salaries.

Hearings Slated On Recovery Plan

President Claims 7-to-1 Favorable Reaction to Spending Plea.

By Robert C. Albright.

Under the driving force of the new spending-lending recovery program, the Administration yesterday laid plans to put through its legislative agenda without further delay.

New Deal agencies buzzed with plans for the proposed $4,512,000,000 program. The Federal Reserve Board followed through with an order adding another $750,000,000 to excess reserves. The Securities and Exchange Commission issued tentative regulations to facilitate issuance of securities by small firms.

Two More Messages Due.

At the White House, President Roosevelt told reporters he would send two additional messages to Congress. One will propose removal of tax exemptions from public securities and official salaries. The other will outline the President's recommendations for strengthening Federal laws against monopoly.

At the Capitol, leaders scheduled hearings next Wednesday on the President's relief-recovery proposals, with Works Progress Administrator Harry L. Hopkins the first witness before the House Appropriations Committee. With a few possible exceptions, the entire program for loans, emergency appropriations and relief will be massed into a single bill.

Cheered by Reaction.

Cheered by what he said was a 7-to-1 favorable ratio in the 700 communications received on his pump-priming proposals, President Roosevelt decided to send his new tax and monopoly proposals to the present Congress, but declined to say whether he would seek action this session.

Meanwhile, ears were kept close to the ground at the Capitol. Leaders confidently were predicting a

See SPENDING, Page 4, Column 2.

Poll on Spending

What does the country think of the President's proposal to spend billions for recovery?

The answer appears in The Sunday Post in the Gallup Poll of the American Institute of Public Opinion.

In addition, Robert C. Albright discusses the Roosevelt recovery program in detail and reviews last week's historic events launching the New Deal's second pump-priming effort.

Labor Leaders Flatly Decline Rail Wage Cut

President of Employers' Group Threatens Use of Mediation Act.

By the United Press.

Railway labor leaders yesterday flatly rejected proposals for a voluntary wage reduction for 1,000,000 workers and challenged President J. J. Pelley of the Association of American Railroads to attempt to enforce the cut.

George M. Harrison, of the Railway Labor Executives Association, set forth the workers' position after Pelley said that unless the employes recognized the carriers' economic plight his organization would invoke the railway mediation act.

The act provides for compulsory arbitration of disputes and outlaws strikes while negotiations are underway.

Harrison made his announcement after his group conferred with Pelley and his associates. Both sides indicated they would stand firm, although compromise was possible. They will meet next week with Senator Burton K. Wheeler, chairman of the Senate Interstate Commerce Committee, who may be able to propose a palliative.

"Wage cuts are out of the question," Harrison declared. "That's all there is to that. The carriers asked us to discuss a voluntary wage reduction and we replied, 'Hell, you're not going to get anything out of us.' We won't even give them the whiskers from yesterday's shave."

The two groups met after the railway executives convened privately to discuss the carriers' knotty economic problems, which were complicated Thursday when the Interstate Commerce Commission refused the Eastern railroads a passenger fare increase.

Pelley said the management probably would give the workers "one more chance" before invoking the

See RAILS, Page 4, Column 4.

Stormy Protest Met on Capital Business Levy

Spokesmen for 5 Leading Trade Groups Demand Senate Leniency.

By James D. Secrest.

A proposal of the District Commissioners to insert a $2,000,000 cushion in the District tax bill, in anticipation of a deficiency relief appropriation and mounting municipal expenses, yesterday brought a storm of united protests from Washington businessmen.

Spokesmen from five leading trade organizations and a scattering of independent business groups called on the Senate District Committee, following a series of conferences, and asked that the tax measure be held down to the approximate revenue needs for the next fiscal year.

They proposed that some of the new teeth in the revised business privilege tax be drawn so as to cut the revenue potentialities from an anticipated $3,300,000 to approximately the $1,500,000 realized by the present business levy.

Chief among the suggestions were that business and professional men still be allowed to make deductions for the tangible personal property taxes paid. This amounts to $1,000,000. Another was that the gross receipts tax not be applied to returns from real estate on the ground that the increase in the realty rate from $1.50 to $1.75 is a sufficient tax burden.

The unexpected attack on the revisions of the business privilege tax caused the Senate District Committee to postpone final action until today. Chairman King (Democrat), of Utah, predicted that the bill will be reported following today's meeting and that the revenue measure will be called up in the Senate Tuesday under a unanimous consent agreement.

King indicated that he was par-

See DISTRICT, Page 4, Column 1.

$100,000 Pier Fire Damages 2 Ships At San Francisco

San Francisco, April 15 (AP).—Two moored steamers were damaged in a $100,000 pier fire today on the waterfront.

Thirty firemen were treated for smoke suffocation. Forty longshoremen, trapped aboard the freighter Massmar, were rescued by a tug.

The Massmar and the freighter Point Coleta of the Calmar line were damaged.

Glass' Committee Aims Blow At Congress 'Mileage Racket'

The Senate Appropriations Comtee, headed by Senator Carter Glass (Democrat), Virginia, who hates pump-priming even when it benefits his colleagues, yesterday struck at the "mileage racket" in Congress.

GLASS.

BORAH.

Senators and Representatives receive 20 cents a mile travel expenses between Washington and home, even though, sometimes, they don't go home.

Prodded by Senator William E. Borah (Republican), Idaho, the Senate committee inserted a provision in the 1939 legislative appropriation bill aimed at those members of Congress who collected fat mileage allowances last winter for mythical trips in the brief interval between the end of the special session late in December and the beginning of the regular session January 3.

If the Senate and House approve the provision—and it is predicted that they will—such members will not be able to collect mileage for their home trips

See MILEAGE, Page 2, Column 5.

Today's Index

	Pages
Amusements	16
Bridge	21
Churches	8, 9
Classified Ads	21, 22, 23, 24
Comics	25
Crossword	21
Editorials	6
Federal Diary	7
Financial	20
Over the Coffee	15
Pegler	7
Pictures	10
Radio	21
Society	12
Sports	17, 18, 19
The Post's New Yorker	16
Woman's Page	11

Treasury Gets Mill Delivery Cement Offers

24 Bids Submitted by Makers, Who Yield on Previous Stand.

By the Associated Press.

The Treasury, which is attempting to obtain lower cement prices for the Government, received 24 bids yesterday from manufacturers willing to sell the commodity at their mills. The practice in the cement industry up to this time has been to sell at destination prices.

Some time ago Secretary Ickes charged the industry with collusive bidding on Government contracts, asserting bids from all manufacturers regardless of distance from destination were the same. After refusal of the mills to give him a mill price, he retaliated by ordering from the manufacturer whose plant was farthest from the point where the cement was to be used.

Complaint Pending, Too.

The Federal Trade Commission also has pending a complaint against the Cement Institute and its members, representing the bulk of the Portland cement industry, that they may have violated the Clayton anti-trust and Robinson-Patman price discrimination laws.

Immediately after the bids had been received, Treasury Procurement Division experts began a check to see how the new prices compared with the old destination prices.

For the purpose of bidding the country was divided into 47 zones and subzones. Manufacturers in or near each zone were invited to bid unit prices for supplying cement to the Government and its contractors within the zone. The prices filed must remain in effect from May 1 to August 31 but may be changed on notice thereafter.

Variations Noted.

A non-official tabulation showed a wide range of price variations. The Superior Portland Cement Co. of Seattle asked $2.75 for cement by the barrel, shipped in not less than carload lots and in cloth sacks for one region in Washington. It asked $2.50 per barrel for cement in paper sacks.

The Edison Cement Co. of New York offered to sell cloth sacked cement in not less than carload lots for $1.85 in two Pennsylvania counties and in the New England States. It offered the same cement in paper sacks for $1.60.

Treasury Drops Billions to Study 225 Nickel Types

By the Associated Press.

The lowly nickel intruded last night upon the multi-billion-dollar thoughts of Treasury officials.

Last night was the deadline for artists to submit designs for the new Jefferson nickel, which will begin displacing the old buffalo nickel this fall. The 225 designs submitted will be judged Wednesday.

The winning design, which must show a head of Thomas Jefferson on one side and his Monticello home on the other, will be worth $1,000 to the artist.

Bank Night Firm Barred by Mails

By the Associated Press.

Bank night, the patented system of prize drawing which has become a popular institution in many cities and towns, received a blow yesterday from Postmaster General Farley.

Ruling that bank nights are lotteries, he ordered the mails closed to Affiliated Enterprises, Inc., of Denver, Colo., which holds the patent on them, and its officers. Officials said this would prevent the Denver firm from selling bank night "licenses" to theaters and stores by mail.

Referendum Slated On Potato Marketing

By the Associated Press.

The Agricultural Adjustment Administration yesterday announced a grower referendum would be held from April 22 to April 27 on a potato marketing agreement for early producing areas in five Gulf States. The agreement, recently approved tentatively by Secretary Wallace, would regulate shipment of potatoes from the areas until July 31, 1938. Federal-State inspection of all interstate shipments of potatoes would be required.

RFC Lends Fla. Firm Money for 4 U. S. Ships

By the Associated Press.

The Board of the Reconstruction Finance Corporation yesterday formally approved an application by the Tampa Shipbuilding and Engineering Co. of Tampa, Fla., for a loan to enable it to build four standard steel cargo vessels for the Maritime Commission. It is understood it calls for a loan of $300,000, with banks providing an additional $200,000.

Mississippi Governor Confers With Roosevelt

By the Associated Press.

Gov. Hugh A. White, of Mississippi had a round of conferences yesterday with Federal officials, including President Roosevelt, on what the Governor described as "just State and highway matters." With a group of other State officers, he expected to remain in the Capital until Monday night. He scheduled a conference today with Secretary Ickes.

Compromise Sets Clock Up ½-Hr. in Pa. School

Reading, Pa., April 15 (AP).—Ontelaunee Township school board officials said today they expected to make the usual compromise this year in the annual controversy over daylight saving time.

Rural dwellers are against advancing the clocks in the township's consolidated school. Urbanites are all for it. To keep everybody happy, the school board in past years has split the difference and moved up the clocks a half-hour.

On Capitol Hill

Farm Credit Head Tells Senators Big Cotton Co-operative Is Legal Enterprise.

By the Associated Press.

W. I. Myers, governor of the Farm Credit Administration, told the Senate Agriculture Committee yesterday the American Cotton Co-operative Association was "fully in accordance with the law."

This was Myers' answer to a direct question by Chairman Smith, of the committee, which has met daily this week investigating affairs of the big cotton co-operative marketing organization.

The youthful-appearing chief of the Federal agency, which has lent millions of dollars to the ACCA, said outstanding loans now are about $19,000,000. Myers said the co-operative borrowed more than $180,000,000 in Federal funds previous to May, 1933, when President Roosevelt established the Farm Credit Administration.

Questioned about Government losses through operations of the co-operative, Myers said these amounted to about $27,000,000.

* * * *

Senator Byrnes (Democrat), of South Carolina, said the Civilian Conservation Corps had revoked orders to close six CCC camps in South Carolina.

The Senator said camps at Mont Morenci, Rodman, Anderson and Camp Modoc would be retained. One at Edisto Island, he said, will be transferred to Huntington Island, and one at Walhalla to an unselected park project in the State.

* * * *

Louisiana and Mississippi placed their floodway disagreement before the House Flood Control Committee yesterday. Members of Congress and citizens of the two States voiced opposing opinions regarding the Overton and Bilbo bills to amend the 1936 lower Mississippi Valley flood control act's provisions regarding construction of the Morganza and Eudora floodways.

* * * *

The Senate confirmed these South Carolina postmaster nominations: Mary Ellen Siebert, Edgewold; Pretto H. White, Ehrhardt; Luther C. Davis, Georgetown; John A. Howell, Saint George.

Citizen Groups Called Tools in Fight on Labor

Senate Committee Brands Employers Associations as a 'Menace.'

By the Associated Press.

Anti-labor activities by employer associations have become "a menace to Democratic government," the Senate Civil Liberties committee charged yesterday.

In a report to the Senate, the committee asked for $60,000 to continue its studies of "Violations of Free Speech and the Rights of Labor." In two years of investigation it has had appropriations totaling $90,000.

The committee reported that since enactment of the Wagner labor relations law employers had developed "new devices" and "modernized schemes of frustration" to discourage labor organization.

Investigation Urged.

These should be investigated thoroughly, the committee said, to determine whether further legislation is necessary to bulwark the Labor Relations Act.

The report outlined practices of employer associations and "citizens' committees." The committee said the latter were utilized by employers as "third parties" in efforts to "thwart labor's rights."

Citizens' committees, it added, have functioned as channels through which money flowed from industrialists to "deputies and to tear gas companies, and to local governmental authorities."

Strike-Breaking Charged.

Such committees, with employer associations, have been used by some employers as substitutes for "the old stand-by" of detective and strike-breaking agencies, the committee said.

The present "third party" agencies, the report continued, enable employers to carry out collectively labor practices which are forbidden to an individual employer by the labor act. The committee said large employer associations had obstructed its inquiries.

On every side, it reported, it has been confronted with "stripped files, doctored books, piecemeal responses to requests for information and witnesses schooled in forgetting on the witness stand."

Crowley Goes to Texas.

By the Associated Press.

Solicitor Karl A. Crowley of the Postoffice Department left yesterday by automobile for Texas to launch his campaign for the Democratic nomination for Governor. He said he expected to arrive in Dallas Tuesday.

Lawyer Given Chance to File Reply on Ethics

Private Hearing Offered Before Name Is Told to the Judges.

A Washington attorney, one of three accused of unethical conduct by the District Bar Association's special grievance committee for Police Court, has been requested by the committee to answer the complaints against him before the body submits his name to the Board of Police Court Judges.

Meanwhile, the committee is continuing its investigation of the complaints lodged against the other two lawyers before requesting them to explain their side of the cases. Two of the lawyers are accused of failing to represent clients after accepting fees while the third allegedly accepted money for payment of a client's fine and failed to apply it.

The present committee, in allowing accused lawyers to present their side of the case before passing their names on to the Board of Police Judges, has departed from the procedure followed by the preceding committee. Reference of cases to the judges may result in suspension or disbarment.

Harlan Wood, chairman of the committee, declared last night he was unable to say whether the three attorneys actually will be cited for misconduct.

Police Court judges are expected to act tomorrow on changes suggested by the committee which would enlarge the scope of the rules and provisions relating to censure, suspension or removal of lawyers practicing before the Police Court. To perfect law practice before the court, Wood said he would confer with the Board of Trade and other trade and civic groups, and inform them of the committee's activities.

Power Firm Fights PWA Loan to City

By the Associated Press.

The Tennessee Electric Power Co. appealed to the Supreme Court yesterday to prevent the Public Works Administration from making a loan and grant of $4,330,000 to Chattanooga, Tenn., to build a plant for the retail distribution of electricity.

The power company appealed from a decision of a three judge Federal court in the District of Columbia, which dissolved a temporary injunction.

Ready to Resume Flying Career

Maxine Howard, whose flying career was interrupted by a crash during the 1936 Bendix Trophy race, is ready to pilot a plane again. The doughty aviatrix plans to take off from Chicago for Washington today or tomorrow in her own ship. She recovered from her brush with death less than 20 months ago. She and her husband, Benny, were catapulting from New York to Los Angeles in their speedster, Mister Mulligan. One of the propeller blades dropped off. They plummeted to earth on a New Mexico Indian Reservation. Both Mrs. Howard's legs were broken. Howard's right foot was amputated.

Smithsonian Art Gallery Is Sped in Senate

Public Buildings Group Reports Favorably, but Omits Site.

The Walsh bill to establish a Smithsonian Gallery of Art on Constitution avenue between Fourth and Fourteenth streets was reported favorably by the Senate Committee on Public Buildings and Grounds yesterday, but the exact site was not selected.

The building is designed as a supplementary rather than a rival institution, to the Mellon Art Gallery now under construction. It would display collections of varied fine arts, including modern paintings, sculptures, bronzes, glassware, tapestry, and other art work.

A non-salaried commission of six is proposed to establish the gallery. Members would comprise the secretary of the Smithsonian Institution, an appointee of the regents of the Smithsonian, an appointee of the Secretary of the Treasury, the chairman of the National Capital Park and Planning Commission, the chairman of the Fine Arts Commission, and the chairman of the Smithsonian Art Commission.

An appropriation of $40,000 is authorized to make preliminary investigations and select a design. Sponsors of the project expect the actual cost of construction will come from private donations.

After the gallery is established, it will be under the direction of the regents of the Smithsonian Institution.

Indications are that the site will be where government greenhouses are now located.

Congress Is Given Bill to Strengthen Food, Drug Law

By the Associated Press.

The House Interstate Commerce Committee gave Congress a new food, drug and cosmetic bill yesterday designed to close loopholes in a public health protection law which has been changed only slightly in the 32 years it has been on the statute books.

Chairman Lea (Democrat), California, told the House the new legislation would strengthen the original act, which he said had not been sufficiently broad to meet requirements of consumer protection under modern conditions.

"The measure contains substantially all the features of the old law that have proved valuable in promoting honesty and fair dealing," Lea said. "But it amplifies and strengthens the provisions designed to safeguard the public health and prevent deception and it extends the scope of the law to include cosmetics, therapeutic devices and certain drugs that now escape regulation."

Labor Board Voids A Supervised Vote For the First Time

By the United Press.

The National Labor Relations Board last night set aside the results of a collective bargaining election conducted by it on the grounds the Carrollton Metal Products Co., Carrollton, Ohio, had intimidated its employes to vote for the American Federation of Labor in preference to the Committee for Industrial Organization.

Officials said it was the first NLRB-supervised election voided by the board. Charges of employer influence have been filed in several other election cases but were overruled by the NLRB.

The board ordered a new election at the Carrollton plant between the Industrial Association of Machinists and the Amalgamated Association of Iron, Steel and Tin Workers of North America. The I. A. M. won an election November 29.

McGroary Praises Glenn Dale Work

Vocational training at the Glenn Dale (Md.) Tuberculosis Sanitorium and the re-employment service conducted to aid recovering patients was discussed in a radio address yesterday by Joseph McGroary, director of the rehabilitation department of the District of Columbia Tuberculosis Association.

Referring to the activity as a bridge between physical cure of patients and their adjustment to normal, social life, he said:

"With the co-operation of the Board of Education and the Works Progress Administration we have established 16 different courses of training for patients."

Appeals Court Upholds Stiff 'Dope' Sentences

New Orleans, April 15 (U.P.).—The Fifth United States Circuit Court of Appeals late today upheld three of the severest sentences ever imposed for violation of the Federal narcotics act.

The appellate tribunal affirmed the Dallas District Court's sentences of 52 years' imprisonment and $10,000 fine for Louis Ginsberg, 22 years and $2,000, Guy Payne; and 10 years and $5,000, Uhle Eichenbaum, all of Dallas.

In Congress

YESTERDAY.

Senate.

Met at noon and recessed at 3:12 p. m. until noon Tuesday.

Considered House amendments to independent offices bill.

Naval Affairs Committee favorably reported big navy bill.

Conferees considered tax revision bill.

House.

Not in session.

Flood Control Committee continued flood hearings.

TODAY.

Senate.

Not in session.

House.

Not in session.

Joint Committee on Tax Revision Bill Recesses

Associated Press Photo.

A joint congressional committee seeking to end a deadlock between the House and Senate over the tax revision bill recessed yesterday after failing to reach a compromise. Shown in a huddle at the conference are (left to right) Senators Vandenberg, Harrison, chairman of the Senate Finance Committee, and King.

Senate Group Deals Blow to Mileage Racket

Mileage

Continued from Page 1.

after this Congress adjourns.

In the last regular session, Congress passed an appropriation for the current session. This was drawn on by Senators and Representatives who made the round trip home during the last holiday period, and by a good many who didn't.

A member of Congress living on the West Coast, for example, could, at the rate of 20 cents a mile, collect well over $1,000 whether or not he went home.

Congress, however, made a tactical error. It should have passed a special appropriation to cover travel between the special and regular sessions. Instead it let matters go, and then in the 1939 bill, passed last week by the House, provided for a double appropriation for travel.

What the Senate committee now is seeking to do is to deny any of this to members who collected for trips last winter which they never made.

Check-Up to Be Made.

It will be up to Col. Ed Halsey, secretary of the Senate, and Kenneth Romney, sergeant at arms of the House, to check up on the "travelers" who spent the holiday season in Washington but collected anyway.

The House passed the 1939 legislative bill last Monday, without tying any strings to the double travel appropriation.

Two days ago, however, Senator Borah went into action. The Lion of the Rockies, who once refused a salary raise until he had been re-elected, saying he had not been elected to a position paying a higher salary, wrote a letter to Senator Millard Tydings, chairman of an appropriations subcommittee in charge of mileage.

Favors 5 Cents a Mile.

"In these times," Borah wrote, "we ought to be conscientiously scrupulous about taking one cent from the Federal Treasury which cannot be defended in equity and justice."

He argued that many members of Congress should not collect mileage for the present session, since they already had collected for the special session, when, in fact, they did not go home at all.

Borah also urged that the 20 cents a mile allowance be reduced to 5 cents a mile.

Sergeant at Arms Romney, of the House, said last night that there were two sides to the mileage story, and the one he presented concerned those members who lose money even at 20 cents a mile.

Profit Charge Denied.

"On the whole," he said, "members of the House pay out more traveling on official business than they receive in mileage. Take those members who live in nearby States and those who live in New York, Pennsylvania and even Illinois. Many of them go to their homes over week-ends, and there discuss affairs with their constituents.

"Members from more distant States," he said, "make many official trips when Congress is not in session. My idea of mileage is that it is meant to cover all official trips."

The amiable Romney did not mention those members who collect from $500 to more than $1,000 for trips they never did take. Only seven members of the House and one member of the Senate failed to collect for travel during the interval between the special session and the beginning of this session, and it has been estimated that fully 50 per cent of those who did collect never left Washington.

Child of 5 Wins Place In University Art Class

New York, April 15 (AP).—William Brewster Ely has jumped directly from kindergarten into a university. The 5-year-old son of Dr. Richard T. Ely, 84, president of the Institute for Economic Research and oldest professor on Columbia University's active list, has entered a class in painting in New York University. Dr. Ely said his son's creative ability rather than his technique had won a place for him in the university class.

Notables Asked to Fete.

Sharpsburg, April 15.—The Sharpsburg Memorial Association, making plans for the annual Memorial Day exercises on the Antietam Battlefield here has invited United States Senators Millard E. Tydings, William G. McAdoo, George L. Radcliffe and Rush Holt and Gov. Harry W. Nice of Maryland to speak.

SPECIAL NOTICES

YOU Can make money. If you complete a BOYD Course, Shorthand, Typing, Calculating Machines, Bookkeeping etc. Start today. New class. BOYD'S, 1333 F St. NA. 2333

100 Ex-Sharecroppers Striving To Make Rural Aid Test Success

Farm Security Administration Finances Rehabilitation Experiment For Group Of 'Run-of-the-Land Farmers.'

By the Associated Press.

New Madrid, Mo., April 15.—One hundred men, a few months removed from their sharecropper status, urged 100 teams of newly acquired mules to greater speed today as they plowed level acres of LaForge farms, the Farm Security Administration's latest experiment in rural rehabilitation.

A year ago these same men plowed these same acres in southeastern Missouri, not far from the Arkansas line, made a crop of cotton and last fall, when everything was figured up, found they had broken even, had a few dollars above the cost of their "furnishins" or were in debt. It was the same story again.

Each Man Is Lent Land by the FSA.

But this spring conditions are different, social and economic rehabilitation has been started. Each man has been set up as a diversified farmer, with a farm of from 55 to 70 acres, leased to him by FSA, a team of mules, new farming equipment, a milk cow, a hog and pigs, and 50 chickens, purchased with funds loaned by FSA. Each of the 60 white and 40 Negro families, numbering about 600 persons, has a large garden plot, a source of food not always available to sharecroppers.

The community presents a constantly changing picture, even though the project was not conceived until last December. A trim five-room white cottage with two porches, one screened, stands today where a dilapidated two or three room cabin stood yesterday. Nearby a new barn takes shape. Started this morning, it will be finished before nightfall.

Each of the farms will have new buildings, prefabricated at a material yard on the project and hauled knocked-down by truck to locations. Cost of the houses is figured at slightly under $1,000, and the barns at approximately $500 each. The houses have three bedrooms, combination living and dining room and kitchen. The schedule calls for erection of two units of buildings a day with all families in new homes by late June.

FSA officials term the project unique. Han B. Baasch, the manager, frankly called it an experiment, but he asserted it is one that may show the way and have an important bearing on the problem of sharecroppers and tenants in the South.

Baasch explained that none of the farmers was hand picked. They were the sharecroppers on the land when it was purchased by the Government.

"Must have been God that kept me here," said Bedford Robinson, for many years a sharecropper, who preaches in the Church of God Sundays.

"Wanted to leave a lot of times, but never could get enough ahead. Always just managed to keep enough flour, salt pork, potatoes and beans out of the 'furnish' to keep my wife and four children alive during the winter. By the time March came 'round food supplies were gone and, having no money, I was glad to get the chance to sharecrop again so we could get the 'furnish' again. I figured up one time our food cost us 5 cents a day for each one in the family.

"Now this has come and we are really inspired by what has happened."

In the middle of the 6,700-acre tract, purchased at an average cost of $41 an acre, was a cotton gin valued at $25,000. The farmers organized the LaForge Co-operative Association to operate the gin. The association also set up a co-operative store and plan to buy practically all their supplies through it. The cotton crop is to be marketed co-operatively.

Growers May Become Landowners Later.

Carl Puckett, president of the Co-operative Association, who is farming a 58-acre tract, said purchase of implements through the store saved the farmers $12,000.

Wives of the farmers left their gardens long enough today to crowd into the store to make selections from samples of wood chairs, tables, beds, mattresses, stoves and other simple furnishings—furnishings that will go into the new homes, replacing in many boxes used as chairs and tables and home-made bunks built in the corners of cabin rooms.

The farmers are committed to repay their loans to FSA by turning over one-fourth of the cash from their cotton crops in addition to $50 rental this year. After the farmers have had opportunity to establish themselves, it is probable that a plan will be worked out whereby they can become landowners.

The diversification program calls for 15 to 20 acres of cotton on each farm, with a like acreage seeded to corn. Already oats and lespedeza has been planted. Legumes are to be planted to provide pasture, later to be plowed under for soil building purposes.

The farmers have agreed to plant only certified cotton seed from which they expect to produce staple of premium grade. Also they expect to derive extra profit from sale of their cotton seed due to its certified origin.

3 of Morgan Firm To Testify at SEC Whitney Hearing

By the Associated Press.

Securities and Exchange Commission sources yesterday said three partners of J. P. Morgan and Company would testify "some time next week at the commission's hearing on circumstances surrounding failure of Richard Whitney and Company, New York brokerage house." Morgan firm witnesses will be George Whitney, brother of Richard Whitney; Francis Bartow and Harry Davison.

Witnesses called to testify Monday, when the hearing is resumed, are Roland Redmond, senior partner of the law firm which handles exchange business, and Howland Davis, chairman of the exchange business conduct committee.

School Board Election Bill Is Reintroduced

Senator Capper (Republican) of Kansas, yesterday reintroduced a bill providing for election of members of the Washington Board of Education.

The measure, which has been pending in Congress for several years, would end the system under which the school board members are appointed by the United States District Court.

BUY YOUR SPRING OUTFIT COMPLETE Pay Only $3 a Week

D. J. Kaufman, Inc. 1005 Pa. Ave. 14 & Eye 1744 Pa. Ave.

Hormone Use Found to Help Bones' Growth

New Method Gives Hope of Correcting Some Deformities.

By the Associated Press.

Pittsburgh, April 15.—A new hope for correcting deformities due to the bones failing to grow in unison in children was reported today before the American Association of Physical Anthropologists.

The method is not a cure-all for all deformities or birth-injuries, Dr. T. T. Zuck, of Western Reserve University, Cleveland, Ohio, declared, but it is highly successful in treating deformities due to failure of the glands to operate normally.

Hormones Administered.

After extensive experiments with animals it has been found that slow but sure changes can often be brought about in the long bones of the bodies of growing children by administering hormones from the anterior pituitary gland, located at the base of the brain, and the thyroid gland in the neck.

These glands apparently regulate the growth of the body to a large extent, Dr. Zuck said, and since the hormone extracts can be administered by injections or as pills by mouth in precise amounts it should be possible for physicians to carefully control the growth of many malformed children.

Deafness Cause Cited.

As the treatment progresses, careful measurements and X-ray pictures will then indicate when the bones have been brought together in a uniform structure.

The Cleveland scientist showed examples of application of this method of controlling growth which, he said, "shows the value of appropriate treatment in carefully selected cases."

One of the major causes of deafness in elderly people is probably poor-fitting false teeth or loss of the teeth without replacement, Dr. Leon H. Strong, of the University of Michigan, told the American Association of Anatomists, which is meeting in conjunction with the anthropologists.

Eskimos Deteriorate.

Lack of teeth or poorly-fitted false teeth throws the axis of the lower jaw back against the tympanic artery which supplies blood to the ear and hearing mechanism, he explained. This axis can be felt just in front of the ear when the lower jaw is moved.

The impact of civilization on primitive races may be helpful in educating them, Dr. T. D. Stewart of the Smithsonian Institution, Washington, told the anthropologists but it does them no good physically.

Using the Eskimos of Labrador as an example, he declared that since the eighteenth century they have grown progressively shorter and less well developed, their normal vigor has been greatly lessened and their teeth have gone bad.

Townsend Attacks Pleas for Pardon As Vote 'Gestures'

Albuquerque, N. Mex., April 15 (AP).—Dr. Francis E. Townsend, flying East to serve a 30-day jail term for contempt of a Congressional committee, today criticized what he termed "useless" efforts to gain him a Presidential pardon.

The originator of the Townsend old-age pension plan assailed the efforts as "gestures" by Senator William McAdoo (Democrat), California, and Representative C. Jasper Bell (Democrat), Missouri, to win votes in the approaching elections.

"Neither McAdoo nor Bell will return to Congress if I live and can help it," he said.

Senator McAdoo said in Washington President Roosevelt had promised to consider his request for a pardon for Dr. Townsend. Representative Bell said he had made a similar plea.

Dr. Wilkerson to Speak.

Dr. Vernon A. Wilkerson, head of the department of biochemistry at Howard University, will be guest speaker at the monthly meeting of the Robert T. Freeman Dental Society, to be held at 9 p. m. tonight in the Twelfth street Y. M. C. A.

The Cavanagh

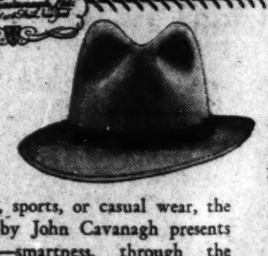

KETTLE FINISHED CRUSHER

Very smart for spectator, sports, or casual wear, the Kettle Finished Crusher by John Cavanagh presents the ideal combination—smartness, through the excellent crown and narrow contrasting ribbon—utility, through the shape retaining qualities of the welt-edged brim and kettle finished felt. $7.50.

Other Cavanagh Hats, $10 to $20

Goldheim's

1409 H Street

WADE FLOWERS

Set the Stage FOR EASTER!

Corsages, Cut Flowers, Blooming Plants

Wade Flowers Inc.

THOMAS P. WADE, PRESIDENT

827 14th St. N. W. PHONE RE. 0827

PROMPT DELIVERY!

Tokyo Premier Won't Resign, Minister Says

Fights Total Mobilization; Move Would Reveal Defeats to People.

By the Associated Press.

Tokyo (Saturday), April 16.—Premier Prince Fumimaro Konoye today faced the first genuine Japanese government crisis since the start of the Japanese-Chinese conflict, now in its tenth month.

The cabinet was sharply divided over whether Japan should mobilize her full military strength in an effort to achieve a quick victory.

Rigid censorship of news from China kept the people of Japan ignorant of developments at Taierhchwang, southern Shantung Province City.

(The Japanese army suffered a major disaster—its first in modern times—in a recent battle at Taierhchwang.)

Plan to Resign Denied.

Minister of Justice Suehiko Shiono made a flying visit to Konoye, who has been resting at his villa since the Diet adjourned March 26.

Returning to Tokyo, he issued a statement that Konoye did not intend to resign.

It was learned Minister of War Gen. Sugiyama, Navy Minister Admiral Mitsumasa Yonai and Home Minister Admiral Nobumasa Suyesugu led the faction demanding immediate enforcement of the national mobilization law and heavy reinforcements program for the army.

It was believed Konoye, who has been attempting to steer a liberal course since assuming office June 3, had been pushed to the limit by this faction and had rejected their demands.

Finance Minister Okinobu Kaya, Minister of Education Koichi Kido and Shiono were understood to be backing the premier.

Hirota Absent.

Foreign Minister Koki Hirota was the only member of the cabinet who has failed to visit the villa where Konoye is reported "recuperating from illness."

Prior to passage of the national mobilization bill Konoye promised the people the drastic law would not be invoked during the Chinese incident unless the situation became serious enough to warrant.

The law, which stirred up a storm in the diet, gives the government unlimited power to draft Japan's manpower and economic resources in a war emergency.

May Have to Reveal Losses.

Because of Konoye's promise, the government now is facing the alternative of admitting military setbacks or disavowing previous assurances.

An authoritative source said "the government must face that it is necessary to strike the Chinese with both fists instead of keeping its right fist free in the case Russia attacks Japan."

The lack of information was one of the chief factors perturbing the public. The wildest rumors were circulating.

Apparently in a move to ameliorate unrest, Foreign Minister Hirota issued a statement declaring that Russia and Japan "have some problems yet to settle," but that relations generally were satisfactory.

New Light Cruiser St. Louis Slides Down the Ways

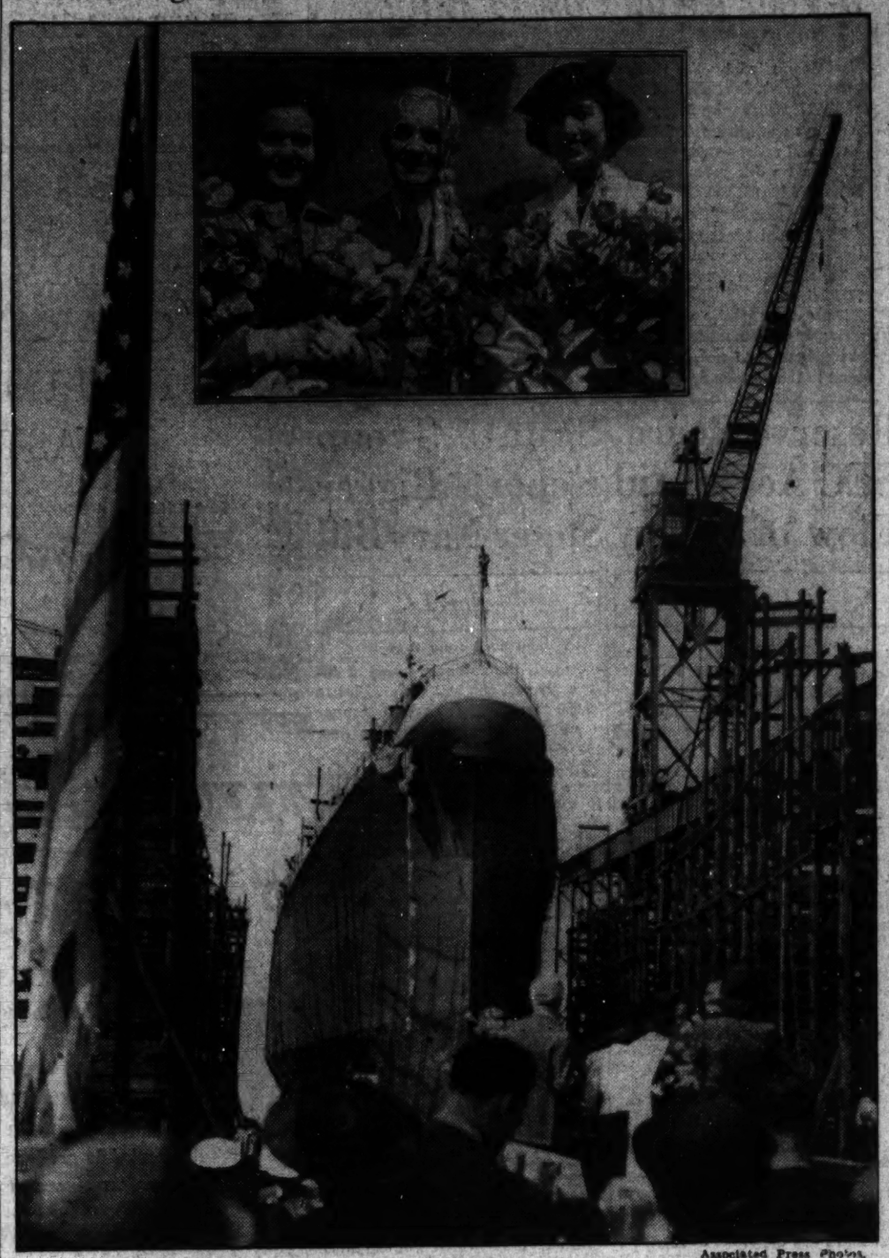

Associated Press Photos.

To the shrieks of whistles and cheers of hundreds, the light cruiser St. Louis, the fourth of that name, slid down the ways yesterday at Newport News, Va. Inset shows Nancy Lee Morrill (right) "Veiled Prophet Queen" of St. Louis, who swung the bottle of champagne against the ship's bow. With her are Theo Stark, of Louisana, Mo., a member of the christening party, and H. L. Ferguson, president of the shipbuilding company. The St. Louis is 608 feet long and is designed to carry 900 men.

Chinese Cross Yellow River in New Offensive

Japan

Continued from Page 1.

(which was occupied by the Japanese six weeks ago) is meeting even greater success than we had expected. Our vanguard has won a major battle at Pinglu, 60 miles east of Tungkwan."

It was estimated that Gen. Li Tsung-jen, Chinese commander in Suchow, where the north-south Tientsin-Hankow Railway crosses the east-west Lunghai line, had thrown 200,000 fresh troops into his offensive in South Shantung and had regained the upper hand in this sector.

Japanese Railways Cut.

Not more than 50,000 Japanese were opposing him as Chinese guerillas again had cut all the railways in the Japanese rear preventing reinforcements from reaching the front.

A bitter battle was in progress along a 60-mile front between Hanchwang and Lin-yi (I-Chow).

Experts believed the Chinese eventually would have to fall back in this area as Japanese reinforcements from Tsingtao, big Shantung seaport to the northeast, from Jehol Province in Manchukuo, and from Northern Honan Province, should reach the battle zone within 24 hours or less.

Yihsien Besieged.

By the Associated Press.

Shanghai (Saturday), April 16.—Chinese asserted today that their victorious army in southern Shantung Province had smashed Japanese defenses on three sides of Yihsien and that recapture of the battered city was certain.

This report came as Chinese still were celebrating their victory at Taierhchwang, 20 miles away, where foreign military experts estimated 7,000 to 10,000 Japanese were killed and 20,000 wounded. (Some estimates placed Japanese dead at more than 40,000.)

At Suchow, goal of the Japanese drive in central China, the Chinese ended a three-day celebration with a huge lantern parade and a display of captured Japanese war equipment.

Chinese reports said their Shantung forces, aided by new artillery units, had broken through Japanese defenses on the eastern, southeastern and northeastern sides of Yihsien and that flying columns were operating against Japanese units in the surrounding highlands.

Japanese reinforcements were reported counterattacking heavily three miles west of Yihsien in an effort to break the Chinese cordon, but were hampered by swiftly moving flank attacks.

Japanese continued to deny Chinese gains. An army spokesman said a series of "minor engagements" was going on in southern Shantung, with "Chinese being driven back all along the line."

Chinese said they had been unable to dislodge Japanese forces from the highlands around Yihsien, except in one instance, when they captured a small hill after a night of hand to hand fighting. They said all supply and communication lines in Yihsien had been cut.

Three thousand Japanese reinforcements arrived at Chuhsien from Tsingtao, Chinese said, indicating the Japanese were planning to start a fresh drive in the Lini sector.

Japanese Refuse Denial.

The Japanese army spokesman in Shanghai refused to deny or confirm the conclusion of neutral observers that Japan suffered its first major defeat in modern times in the battle of Taierhchwang.

Shown the estimates of casualties made by foreign military experts, he said:

"I have no information to give. Even if the figures mentioned were accurate, this would not be the time to announce them since they would indicate the strength of the Japanese forces. I can go no further with the south Shantung situation than to say it is progressing favorably, from the Japanese standpoint."

Continued reports of fighting in the Shanghai area indicated extensive guerrilla activity around the city. Police on duty in the western district said heavy firing was audible in Rubicon, a village 2 miles outside the International Settlement.

Nun's Forehead Bleeds 14th Year On Good Friday

Cosenza, Italy, April 15 (U.P.).—The Nun Elena Aiello lay in religious ecstasy on a small iron bed in the Cosenza orphanage today, surrounded by puzzled physicians and priests, as blood streamed from her forehead for the fourteenth consecutive Good Friday.

Crowds of faithful knelt in adoration and prayer outside. The little group privileged to visit the young nun made no effort to stem the flow of blood. On previous occasions the bleeding stopped suddenly around midnight.

Catholics cited the flow of Christ's blood when a crown of thorns was pressed on his brow.

France Seeks Pact With Italy To Bind Britain

Paris

Continued from Page 1.

fight with their Soviet Russian ally they must keep peace within the nation.

Communist labor leaders began to do their utmost to get strikers back to work while the party denied it had anything to do with the strikes.

Besides recognition of the status quo in the Mediterranean and a solution of Spanish issues, France wants Italy in the proposed pact to agree to the following in exchange for French recognition of the conquest of Ethiopia:

An exchange of guarantees concerning Syria.

An end to alleged Italian encouragement of the Neodestours (Nationalists) in Tunisia and of Algerian and Moroccan nationalist movements.

An exchange of guarantees to halt radio propaganda designed to promote unrest among the natives in French and Italian possessions in North Africa.

Settlement of the status of the French-owned railroad from Djibouti, French Somaliland, to Addis Ababa, Ethiopia.

In the French view, the Anglo-Italian and proposed Franco-Italian accords would put France and Great Britain into similar positions so that if Italy should back down from any part of her agreements, the two nations certainly would act together.

Martin, Plane Maker, On Voyage to Europe

Baltimore, April 15 (AP).—Glenn L. Martin, airplane manufacturer, disclosed tonight he would sail from New York for Europe tomorrow on the liner Rex, but declined to say whether he would discuss possible contracts with foreign powers.

American Sees Franco Troops Enter Seaport

Insurgents March Into Vinaroz Without Firing a Shot.

By Dwight L. Pitkin.

Associated Press Staff Writer.

Vinaroz, Spain, April 15.—Gen. Camilo Alonzo's insurgent advance brigade occupied this Mediterranean fishing port late today without firing a shot.

In the morning there was a brief exchange of machine gun and rifle fire in the olive and orange orchards west of the city. Then the government infantry withdrew without further fight.

Government aviation offered the only resistance when insurgent troops started occupation of Vinaroz to complete their march seaward and cut government Spain in two.

A score of government bombing planes suddenly appeared when Gen. Miguel Aranda's division of Navarrese and Gallicians started marching in.

Bombers Routed.

Diving down from high in a bright blue sky, they tried to bomb columns converging on the city.

From the shelter of an olive tree this correspondent saw an aerial battle in which insurgent fighters and antiaircraft guns routed the government bombers.

In the first air attack, one government bomber, struck by an insurgent antiaircraft shell, broke into two pieces and crashed in flames in an olive orchard.

Occupation of Vinaroz was hardly completed when insurgents consolidated their position on the seacoast by capturing Benicarlo, 5 miles to the south.

Government forces at first tried to resist the march southward with tanks and machine guns, then fled without engaging in a major infantry battle.

When the insurgent troops entered Vinaroz's palm-lined main streets, the town appeared virtually deserted by civilians. In a few moments, however, they emerged from hiding places and greeted the troops with cheers.

All marched joyously along, singing the traditional song: "For God, Fatherland and King Did Our Ancestors Battle; for God, Fatherland and King Shall Also Battle We."

"Viva Franco!"

Gen. Alonzo stood in the plaza in front of the church while his troops passed in review. He saluted smartly amid shouts of "Viva Franco!"

On reaching the seashore, each unit planted its red and gold insurgent banner. Some soldiers stripped and plunged into the cool blue waters. Others merely washed their sunburnt faces.

Insurgent airplanes, celebrating the victory, zoomed low over the city, dipping in salute to the infantry. The populace started to seek shelter. Then they realized they were watching stunt flying instead of an attack.

When insurgents entered the telephone station they found the lines to Barcelona, capital of government Spain, still intact. Barcelona operators, however, refused to answer calls when they learned insurgents had occupied the city.

Insurgents began immediately to clean the cathedral which had been used as a marketplace during government occupation of Vinaroz. It was expected the edifice would be reconsecrated in time for Easter services.

French Fortify Border.

Perpignan, France, April 15 (U.P.).—French military authorities tonight spiked a 100-mile strip of the frontier with troops and machine-gun placements as the Spanish insurgents carried their war to within rifle-shot of French soil.

Gen. Lucien Goudot, commander of the Sixteenth Military District, ordered immediate tightening of border patrols from Gavarnie eastward beyond the tiny Republic of Andorra to head off an estimated 20,000 loyalist troops being driven into a big insurgent trap.

Letter From Mary Lands Auto-Theft Suspect in Toils

A letter that "Mary" wrote yesterday landed John Thomas Dillard, colored, 22, in jail.

Dillard was charged in Police Court with taking a car belonging to Nancy Marsh, of 1810 Belmont road northwest, on pretense of washing it, last Monday.

The following day Detective Sergt. Jake Wolfe was assigned to investigate the case. He found in Dillard's room a letter postmarked New York City, and signed "Mary."

He asked police in New York to look out for the car and its driver and a few hours later they reported his capture.

Judge Curran ordered him held for the grand jury.

Licensing Fee For Ambulance Fought in Court

W. W. Chambers Tells Judge Officials Seeking to 'Crucify' Him.

W. W. Chambers, Washington undertaker, yesterday told his two attorneys to take a back seat while he defended himself in Police Court against a charge of operating a vehicle for hire without a license. He said it was his fourth time in court on similar charges.

In a stormy session before Judge Edward M. Curran, Chambers said District officials looked for three months "for something to crucify me with."

"And they picked a lovely day—Good Friday," he added.

Chambers was brought into court by Policemen Lester Howard and Horace Skinner, attached to the hack inspector's office, who said Howard had simulated illness and paid $3 to be hauled in a Chambers ambulance from 4909 New Hampshire avenue northwest to 812 D street northwest. Chambers explained he operated three ambulances as a public service and that the charge was for the cost of two operators, linen, blankets and a stretcher.

Assistant Corporation Counsel James Lauderdale said Chambers operated as a "contract carrier" and as such was required to pay the $25 license fee. Chambers argued that to classify ambulances as public vehicles would require all possible drivers to be licensed as hack operators and would cause other expensive compliance with laws applying to taxicabs, which would increase the cost of his service to the public.

Judge Curran said he would take the case under advisement.

Franco Captures 18 Miles of Coast And Scatters Foe

Spain

Continued from Page 1.

alist troops and five war tanks had been captured.

Insurgent dispatches reported scenes of "delirious enthusiasm" as Franco's troops moved into Vinaroz and Benicarlo.

With government Spain split into two parts by his advance to the seacoast, Franco believed that the remainder of the war could be counted in weeks.

Since the start of his big "win the war" offensive on the morning of March 9, Franco's 170,000 Spanish, Moroccan, Italian and German troops bulwarked with the latest implements of mechanized warfare have blasted their way 100 miles eastward along a 165-mile front extending from the French frontier in the north to the sea at Vinaroz.

Franco's next move was expected to be the tightening of a death grip on Catalonia.

The final phase of the Vinaros assault raged along a 17-mile front against wilting resistance from loyalist reserves, including central European brigades of volunteers, rushed into the breach in motor caravans from Castellon and the Madrid sector.

Most of these troops were reported by insurgent reconnaisance planes to be fleeing south along the coast toward Castellon, 55 miles from Vinaroz and midway to Valencia. Their commander, Gen. Vicente Rojo, was said to have established new headquarters in the mountains south of Vinaroz.

Franco's Italian "Black Shirt" legionnaires at Cherta, 7 miles northwest of Tortosa, along the Rio Ebro Valley, still were unable to make headway after being stalled by the loyalist international brigades.

Tortosa is 25 miles north of Vinaroz. It appeared from the shift of Franco's operations tonight that he might abandon his attempts to seize the stronghold by direct assault.

Instead, it was indicated, he may drive his forces in the Gandesa sector into the seaport of Tarragona, north of Tortosa.

Former Aide to Chiang To Talk at Open Forum

China's amazing comeback against Japanese invaders within the last few days will be explained tomorrow at the National Open Parish by Col. M. Thomas Tchou, former aide to the Chinese Generalissimo, Chiang Kai-shek.

Irish Election May 31.

Dublin, April 15 (AP).—The government announced today Ireland will elect its new president on May 31, with the executive assuming office June 30.

Landslide Kills 20.

Tirapata, Peru, April 15 (U.P.).—Travelers from Inambari reported today 20 persons were killed in a landslide at the Alto Cielo mining camp.

Nazis Bar Fitting Of Trousseau for Bride of King Zog

Vienna, April 15 (AP).—Plans for two aristocratic weddings have run into difficulty in Nazified Vienna—Albania's queen-to-be may not get all her trousseau and a 22-year-old archduke may not get his marriage license.

Hedi Raab, Vienna dressmaker, who with Chanel of Paris, is preparing the trousseau for Countess Geraldine Apponyi's wedding April 27 to King Zog I of Albania, cannot get permission to go to Tirana for the final fittings.

Archduke Karl von Hapsburg-Toscana, son of the late Gen. Archduke Leopold Salvator, plans to marry Christa Satzger, 20, daughter of a landed proprietor at Tapolsvar, Hungary. She and Fraulein Raab are of Jewish extraction.

Nazis forced original postponement of the archduke's wedding when recently they detained him. Now he is free, but he finds the wedding documents hard to obtain.

Reich Seeks U. S. Helium Yes or No

By the Associated Press.

Germany has asked the United States to say whether this Government intends to sell its helium.

The German foreign office, it was said here, has called in Ambassador Hugh Wilson at Berlin to know what the United States policy would be. This Nation has a monopoly on the gas.

In view of Germany's desire to start passenger service to the United States early this summer, Wilson was told, Germany wants to know at once whether she could count on helium supplies.

Dick Merrell Is Chosen World's Champion Flier

Paris, April 15 (U.P.).—The International League of Aviators tonight announced the selection of Dick Merrill, American flier, as world champion aviator for 1937, and Miss Jean Batten, of New Zealand, as the champion woman flier.

ACKER MERRALL • Condit Co. • EST. 1820 • Cor. 15th and G Sts. N.W. Deliveries—Open Eves. Dial ME. 1171

EASTER SALE • WINES AND LIQUORS • Quality at a Price

CHATEAU-BOTTLED French Dinner Wines

Personally selected by Mr. Frank Schoenmaker, one of America's outstanding authorities on wines.

Four Different Types—2 Whites and 2 Reds. Case $11.50 Assorted

• CHATEAU COUTET 1st Growth Sauternes

Chateau Margaux '26 White—Similar to Graves.

Chateau Petite Village '33 One of the best Red Pomerols

Chateau Nenin—Another excellent Claret

Case, $11.50 FULL FIFTH 99c

DELIVERIES CALL ME. 1171

Imported PORTS—SHERRIES

Spanish Sherries Both Dry and Sweet Imported From Spain • Imported Ports Imported From Portugal • Alcohol by Volume 20% Fifth 99c Case $11.50

BURLINGTON Imported Blended SCOTCH

All Whiskies Over 8 Years Old

86 Proof • Made to Retail $3.29

• Distilled and Bottled by Wm. Grant & Sons, Glasgow, Scotland A Glenlivit Scotch Full Fifth $2.39

3 for $8.00

Imported 3 Star Cognac • Imported by Acker Merrall Condit Co. 84 Proof

Excellent quality Cognac from the Charente District in France. Reg. $3.49 Value $1.99 Fifth

Sale—One day only—for this item.

CEDAR LANE 3 YEARS OLD

Straight Bourbon Whiskey 90 Proof

A Mellow Whiskey 3 Years Old $1.29 Quart

2 for $2.50

Imported FRENCH CHAMPAGNE

• A 1929 Vintage • A great Year • Produced in Finest Champagne District in France. Large 26-oz. Size $1.79

2 for $3.50

SPECIAL FOR EASTER CHATEAU d' YQUEM

• World's Finest Sauternes • $3.00 Value • At the lowest price this Wine has ever been offered Large 24-Oz. Size $1.49

Glenbrook 4 YEARS OLD • Straight Rye Whiskey • 90 Proof • A Bernheim Distillation Bottled by Hercules Liquor Prod. Corp. • Full Pint 94c

$1.49 Value

Famous Valdespino Imported Sherries

Est. 1837

AMONTILLADOS—DRY • GOLDEN DINNER—SWEET •

Al. 20% By Vol. • $3 Value • Made at the Famous Inocente Vineyards • Finest Sherry District of Marcharnudo, Spain. $2.29

2 for $4.50

Every Sip Is Full of ZIP

Dixie Rock GINGER ALE

Full QUART 10c

Has the real ginger flavor—enough to go round, round after round.

CALIFORNIA WINES

Port—Sherry—Muscatel—Tokay

4 FOR 99c

Large 24-oz. Size. 19 to 21% Alcohol by Vol. $1.49 Value

FLY SATURDAY and SUNDAY AND EVERY DAY AND NIGHT NEXT WEEK WITH COL. CHAMBERLIN In America's Largest Airliner. CAPITOL AIRPORT Between Bladensburg and Kenilworth on River Road (NEAR THE PEACE CROSS) Adults $1.50 and $2.50 CHILDREN & STUDENTS, $1.00 FLY AT NIGHT OVER WASHINGTON AMERICA'S MOST BEAUTIFUL SIGHT

Walk-Over Square-fronts in fore-front

• Nosing ahead in the style picture are French Toes. They give your foot that much desired streamline, modern look. This one is the DIXIE. Black calf. Also brown. $7.50

Wolf's Walk-Over Shoe 929 F

EYES EXAMINED SOCIAL SECURITY

Merely saving toward old age income is not enough—you must have the good sight and health to enjoy that income. Go to the Kay Jewelry Company today and insure your sight with glasses that will correct any defects in your vision and put them on the road to health! Don't worry about the need of ready cash, because your credit is good at Kay's.

See DR. BIRKETT Registered Optometrist

KAY JEWELRY COMPANY 409 7th St. N.W.

GLASSES ON CREDIT

Lehman Vetoes 230 Bills, Curbs State Spending

Business Conditions Do Not Justify Increased Tax Burden, He Holds.

By the Associated Press.

Albany, N. Y., April 15.—Consistent rejection of legislative proposals for increased State and local spending by President Roosevelt's successor as New York's Governor tonight assured enactment of fewer laws in 1938 than in any year since 1933.

As the business recession has continued, Democratic Gov. Herbert H. Lehman, both in public utterance and action, has taken an increasingly critical view of what he considers "unnecessary" expenditures.

Tonight his vetoes of measures passed by the 1938 Legislature totaled 230. More vetoes admittedly are in prospect before Monday, when the "30-day" period permitted for gubernatorial approval or veto of about 75 remaining bills expires. Thus far, 690 laws have been enacted.

345 Laws Vetoed.

The record number of laws for a single year, 980, was established in 1935 when the Democratic-controlled Legislature approved social and labor legislation and Gov. Lehman set the all-time veto mark of 345.

The three-term executive and former banker who assumed office in 1933 has disapproved two score measures calling for State and local expenditure of approximately $5,275,000 on the ground that present business conditions do not justify them.

Even so, the State's budget for 1938-1939 is $388,048,022, second highest in history of the State. Of this, $1,838,407 was authorized in a supplemental appropriation bill approved today.

Urges Strict Economy.

Lehman began his drive for "strictest economy" with the assertion:

"Unless business improves very rapidly and unemployment is substantially reduced, the financing of even the existing activities of the State, together with unemployment relief, will involve great difficulties."

This was a reversal of the opinion he expressed on business conditions in mid-January, when he said "the general surrounding circumstances and conditions (of the business recession) indicate the beginning of a revival of business activity may be anticipated within a few months."

At that time, he predicted the elimination by next June 30 of the current $10,000,000 State deficit, remnant of the $100,000,000 deficit left him in 1933 by former Governor Roosevelt. But last week, he saw possibility of a "substantial" deficit in another year unless business improves.

Highways Rejected.

Most of the rejected bills proposing new financing were for highway, parkway and armory construction, creation of new State and local jobs and commissions to study various State problems.

Today, Lehman turned thumbs down on a measure to provide an additional Supreme Court justice in the Ninth Judicial District at $25,000 a year because, he said, "such additional expense would not be justified."

He also vetoed a bill which would have authorized creation of the office of Director of Budget and Accounts in Erie County on the ground it would increase the cost of government "with no corresponding improvement in administration."

D.C. Business Tax Proposal Meets Storm of Protest

District

Continued from Page 1.

tially in sympathy with the attitude of the business men but at the same time he said he believed some cushion should be allowed for added relief appropriations and miscellaneous items. He indicated that $1,000,000 might be adequate.

Would Raise $6,500,000.

With the business privilege tax in the form suggested by the commissioners, the District tax bill would raise a total of $6,500,000 although the anticipated deficit, not counting a probable deficiency appropriation for relief, is only $4,500,000.

The supplemental revenue would consist of $3,000,000 from the 25-cent raise in the realty rate above the normal $1.50 and $200,000 from a levy of 50 cents a barrel on beer.

District officials, however, argued before the committee that deficiency relief appropriation next January may amount to $1,000,000 and that another $1,000,000 is needed to anticipate growing municipal expenses as shown by the trend of recent annual budgets for the city.

Auditor Daniel J. Donovan cited figures to show that the District budget may well reach $50,000,000 within a few years, and he pointed out that the present tax bill is intended to be permanent rather than emergency legislation, as was last year's revenue act.

Executive Session Held.

The conference between the business men and the committee was executive, so far as the newspapermen were concerned, yet spokesmen for various trade groups paraded one after another into the District Committee room to ask that changes be made to ease the levy on their businesses.

Among these were attorneys for tobacco merchants who insisted that they now are paying the District gross receipts tax on the Federal taxes they collect with the sale of all cigarettes and other tobacco.

Business men who headed the delegation bent on curtailing the revenue potentialities of the bill included Robert V. Fleming, president of Riggs National Bank, and Edward F. Colladay, president of the Board of Trade.

Organizations represented, besides the Board of Trade, included the Washington Real Estate Board, the Merchants and Manufacturers Association, the Washington Taxpayers Association, and the Motion Picture Owners and Operators Association.

Joan Bennett-Wanger Romance Hinted

Associated Press WIREPHOTO.

Walter Wanger, sometimes called Hollywood's handsomest producer, yesterday was divorced by his wife, the former Justine Johnstone, of the Ziegfeld Follies, who was termed America's most beautiful blonde in years past. Wanger is shown with Joan Bennett, with whom he has been seen frequently at recent film colony functions. Miss Bennett recently divorced her second husband, Gene Markey.

Roosevelt Plans Two Messages On Tax Reform and Monopoly

Spending

Continued from Page 1.

favorable reaction to recovery proposals that would offset political reversals from the reorganization bill defeat and smooth the rocky road facing other Administration measures.

An air of watchful waiting was apparent as House and Senate conferees on the 1938 revenue bill recessed after 15 minutes until Monday without any break in the deadlock over proposed corporation income and capital gains taxation.

"Playing for Time."

One Senate conferee said he believed the House conference group was "playing for time" in the hope recovery proposals would react in the President's favor. Mr. Roosevelt has condemned Senate provisions for a flat 15 per cent tax on capital gains and repeal of the undivided profits tax, and indorsed the more drastic House proposals. In the first week of conferences, both Houses have refused to buldge an inch.

Agreed for the first time in months on a new and rigid wage-hour bill, House Labor forces were counting on a change in the Rules Committee alignment to force that controversial measure to the floor. But leaders were moving cautiously, as the new bill's provision for single Nation-wide wage-hour standards, without any sectional differentials, met the solid disapproval of the South.

While leaders studied startegy on the $4,512,000,000 recovery spearhead of the Administration's bid for return to power, two of the President's recommendations were taken piecemeal from Mr. Roosevelt's message, and inserted in other legislation.

The Senate Appropriations Committee approved a $50,000,000 for increased Civilian Conservation Corps spending, designed to offset a curtailment in camps on July 1. The Appropriations subcommittee was prepared to accept on Tuesday the President's proposal of $101,500,000 more in highway funds, to be added to the Agriculture appropriation bill now before the House.

PWA Legislation Drafted.

Public Works Administration officials were busy drafting legislation to provide for their active part in the new program. One proposal now in tentative bill form would set up under the PWA a United States Public Works Authority, with power to market its own securities to obtain money for public works lending. Under this plan, the PWA securities would be guaranteed as to principle and interest by the Treasury. PWA would borrow money directly from the public, and the lending phase of the program would be removed from Treasury budgeting.

As an alternative, PWA may borrow money from the Reconstruction Finance Corporation, which in turn would sell securities, both to finance the PWA program and its own projected program of $1,500,000,000 in business loans. The RFC now has authority to borrow directly, but the PWA does not.

Under the optional PWA lending plan outlined by the President, local communities issuing bonds to raise works funds would leave them with the PWA, which would waive payment of interest, it was said. Should the PWA decide to sell such bonds and convert the money into its revolving fund, the Treasury thereafter would pay the interest.

Officials of the United States Housing Authority meanwhile were reported drafting legislation to legalize the authority's expanded housing operations.

The President's latest proposals to remove tax exemptions from all future issues of Government securities (State and municipal as well as Federal), and to tax salaries of State and local as well as Federal officials, came in the face of constitutional doubts that had held up prior action.

$15,000,000 Income Seen.

Treasury officials have estimated taxation of State and local salaries would yield $15,000,000 additional to the Government, while $155,000,000 all told could be raised if all existing Federal, State and local securities and salaries were made subject to Federal tax. The plan would add revenue for financing the new spending program, over and above the pending tax bill, which holds revenue at present limits.

A constitutional amendment to permit such taxation already has been reported favorably by a Senate Judiciary Sub-committee, but the President has said a constitutional amendment is not necessary. He cited as his authority that the sixteenth amendment, which authorizes taxation from whatever source derived without exception.

He said this was common English language, and he chose to follow that. The Ways and Means Committee, at the outset of this session, considered means of reciprocal taxation of Federal and State salaries and securities. Proposals for direct legislation on this line finally were laid aside after a long line of Supreme Court decisions were cited holding State and local Governments could not legally tax the functions of the other.

Later, the House Judiciary Committee claimed jurisdiction over this field of taxation, and Chairman Hatton W. Sumners, who has several Constitutional amendment proposals pending before his group, asserted that "we will get started pretty soon."

The President did not enlarge on his plan for tightening anti-monopoly laws. Reports have been current that Mr. Roosevelt would merely seek a study of the subject, preparatory to action next session.

Final procedure on the President's spending-lending proposals will be worked out next week, but it appeared certain, aside from relatively minor items, all would be pooled in one appropriation bill. In addition to the CCC and Federal highway items, being put through in separate bills, the $37,000,000 for flood control may be added to War Department nonmilitary appropriations. Leaders believe existing authorizations will enable them to handle the rest in a single measure.

Hopkins to Testify.

Works Progress Administrator Hopkins, who will tell the Appropriations Committee Wednesday how he plans to spend $1,250,000,000 of relief funds in seven months, will be followed on Thursday by officials of the Farm Security Administration and members of Congress who wish to testify. Public Works Administrator Ickes will not appear before the committee until Monday a week.

Coalition Democrats and Republicans in both Houses continued to oppose PWA "pump-priming" phases of the new program, but several confessed private discouragement at vote-getting propensities of projects promised by the program—schoolhouses, highways, C. C. C. camps, sewers, flood control and reclamation.

The opposition yesterday lost the support of a valued lieutenant. John J. O'Connor, of the House Rules Committee, wrote President William Green, of the American Federation of Labor, that he was "misinterpreted" as opposing the program.

"The purpose of my comment," said O'Connor, "was to state that it did not go quite far enough to suit me, such as in the nature of reassurance to business, which has at least six times as much capital as the Government available to spend to put people to work."

He said he was "heartily in favor" of $1,500,000,000 for public works.

Blood of Survivor Of Rare Ill Sought To Save Girl's Life

An attack of staphlococcus aureus, a blood stream infection, is expected to prove fatal to 13-year-old Catherine Lorraine Hayden, daughter of Private William T. Hayden of Fifth Precint Police, unless a survivor of the usually fatal disease can be located for a blood transfusion.

The daughter of the veteran policeman has been at Providence Hospital since Thursday. Four policemen from the precinct already have given transfusions.

But Dr. R. K. Hollingsworth said last night that there is little hope for the child unless a person who has already recovered from the infection can be located.

Police colleagues of Hayden have appealed for such persons to report to the hospital as soon as possible.

De Basil, Massine Merge Two Ballets

New York, April 15 (AP).—The two major ballet companies in the world, the World-Art Ballet of Leonide Massine and the De Basil Ballet Russe, have been merged, it was announced today, under the name of the Ballet Russe de Monte Carlo.

Man-in-Street Keenly Alive to Recovery Plan

White-Collar Workers Tend to Approve Proposal to Prime Pump.

Washingtonians and visitors in the Capital were widely divided in their opinions of President Roosevelt's $4,516,000,000 spending and lending program yesterday.

The "man-in-the-street" had lots of ideas on the subject. White-collar workers and professional people tended generally to praise the program. Among those who black boots, drive cabs, guide tourists about and wait on tables, there was more skeptism.

"I hope all that money will send the recession packing and make business conditions soar skyward like my ship," opined Commander Karl Lang master of the Goodyear blimp.

"It's been mighty tough, and I'd like to see some of that gold in the pockets of my customers, so's I could get more than a nickel tip," sighed a round-eyed colored bootblack on E street.

Attorney Optimistic.

Appropriation of the money at this time may bring about complete recovery, in the opinion of Martin Fredenhagen, attorney.

"At this time business can be persuaded by a fluctuation of funds, and if the same movement is carried out by money-holding interests other than those of the Government, recovery may be made permanent," he said.

"President Lincoln never would have asked for so much money," snapped an elderly lady visitor from Ilinois, as she stood on the steps of the Lincoln Memorial.

Speaking as a small business man, Emmett Chapman, electrical appliance dealer and former president of the Washington Radio Association, praised the plan.

"At no time in the immediate past has there been greater need for Government priming," he said. "I trust, in this particular instance, small business men will receive adequate consideration."

"If private capital is not forthcoming, the Government must take some steps or admit defeat," asserted J. R. Nicholson, lawyer, of the Park Lane Apartments.

"Well, I hope times get better. If there's a lot more money that means a lot more customers," observed Wilma Devereaux, waitress in a downtown cafe.

Admires Buildings.

"I'm so impressed by the beautiful buildings of Washington, I hope lots of the money will be used to build more of them," said pretty Suzanne Shackelford, 17, of Garden City, N. Y.

"I don't think it matters much to us fishermen how Roosevelt spends the money," drawled a Crisfield island fisherman at the water front. "We just fish, and when they're lots of fish we don't get much for 'em."

"It's just pump priming," said Eddie McConnell, veteran Capital guide, whose stand is in front of the White House.

"Most of the tourists seem to feel that way about it too," added McConnell, who is a veteran of the World War.

"Whatever Mr. Roosevelt do, that is all right," smiled Steve Vasilakos, the White House peanut vender.

Labor Leaders Flatly Decline Rail Wage Cut

Rail

Continued from Page 1.

mediation act. He said no decision would be made until after the Wheeler conference, tentatively set for Thursday. He said it appeared certain, however, that the carriers would have to take advantage of the act.

The proposed cut, estimated at from 10 to 15 per cent, would lop $270,000,000 from wages and this, with the $270,000,000 freight rate increase granted the roads recently, according to Pelley, would go far toward rehabilitation.

"Those guys are just kidding themselves," Harrison asserted. "I never heard of such a silly thing in my life as their attempt to reduce purchasing power while the President is pouring $4,500,000,000 into trade channels in an attempt to increase buying power."

Court Test Expected.

By the Associated Press.

Observers believed last night that certain railroads would go to court against the Interstate Commerce Commission as a result of the commission's refusal to grant an increase in Eastern coach fares.

Declaring more revenue was imperative, the Eastern carriers unsuccessfully pleaded with the I. C. C. for permission to raise the fares from 2 to 2.5 cents a mile.

It was recalled that some of the carriers started a court action two years ago against the original I. C. C. order putting the 2-cent rate into effect. The carriers did not push the case, presumably because the 2-cent rate was followed by a sharp rise in passenger traffic.

4 Boys, Rescuer Drown in Canada

Sudbury, Ontario, April 15 (Canadian Press).—A Good Friday outing in a leaky canoe ended today in the drowning of four small boys and a man who attempted to rescue them.

TRADE MARK REGISTERED
ORIENTAL RUGS
At Public Auction
AT SLOAN'S
715 13th St.
Saturday at 10 A. M.

EXPERT RADIO SERVICE
10 Point Service 75c
Guaranteed Radio Service Co.
Call Columbia 3311
3442 14th St. N.W. COL. 3311

5-Year Relief Cost 14 Billion

Data compiled by the Central Statistical Board, a Government agency, yesterday showed that Federal relief outlays totaled $14,218,773,000 for the five-year period, 1933-1937.

Outlays were listed as follows:

General relief—$2,905,833,000.

Federal work programs primarily designed to employ relief labor—$4,720,027,000.

Work program of the Civilian Conservation Corps—$1,864,150,000.

Specialized types of assistance to unemployables (both under the social security act and not under this act)—$270,438,000.

Rehabilitation loans to destitute and low-income farmers—$231,281,000.

Emergency public works—$3,800,740,000.

Surplus commodities distributed for relief—$426,384,000.

The figures do not include approximately $5,085,000,000 contributed to the various programs by State and local governments.

Reserve Board, SEC Act to Aid Flow of Money

Credit

Continued from Page 1.

of regulations under the 1933 securities act "with a view to determining whether or not simplification and economies can be effected which would assist in the flotation of security issues particularly those of small established enterprises."

Pending completion of that study, the SEC announcement explained, it has been decided to take three tentative steps at once to remain in effect for six months, as follows:

"To establish a unit in the registration division to aid prospective registrants, and to advise them and their representatives on any problems which may arise in connection with their registration statements.

"To reduce the amount of financial information which is required in the registration statements for small issues of established enterprises.

"To broaden the exemption for issues of under $100,000."

Time Saving Is Aim.

Explaining these steps, the SEC asserted the new unit in the registration division should be "of particular usefulness in connection with the registration of issues of established small enterprises," and that it should have the effect of reducing the legal expenses in such cases, also saving the time of the registrant.

As to the amount of financial information required, the SEC decided that hereafter small established enterprises need supply an audited statement only for the most recent of the three years for which financial statements are required. Larger sized companies must file statements covering each of the last three years. Small established enterprises also will be exempted from the present rule requiring them to furnish historical financial information running back to 1922, if the company has been in business that long.

Profit Must Be Shown.

Under the new regulations a "small established enterprise" will be defined as "an enterprise which has total assets of not more than $5,000,000 which has been in operation for at least five years, for at least one of which a net profit can be shown."

The SEC also called attention to its rule exempting security issues of $100,000 or less from registration on compliance with "certain simple conditions." Issues of $30,000 or less will continue to be exempt without condition.

"As to the exemption for issues of $100,000 or under, the commission has added an alternative device," it announced. "Under this alternative an issue falling within this size limit may secure an exemption by filing a mere notification of intention to issue with this commission and by qualifying the issue under the blue sky laws of the various States where an offering is being made. This new rule is only an alternative inasmuch as the commission believes that many issuers may prefer to avail themselves of the present rule which is based upon filing of a prospectus with the commission.

"During this experimental period, the commission will undertake to ascertain to what extent the steps which it thus proposes to take facilitate the registration of issues by small established enterprises without sacrificing the protection which the securities act is designed to afford the investing public.

"In this connection, the commission's studies to date have indicated that only to a relatively small extent is the cost of flotation of issues of small companies attributable to factors arising out of compliance with registration requirements. At the end of this period the commission will review today's action to determine whether or not these steps should be continued in effect."

Fauquier Board Adopts Budget of $198,658

Warrenton, Va., April 15 (AP).—The board of supervisors of Fauquier County, meeting Thursday, adopted a budget providing for expenditures of $198,658 during 1938.

The Fauquier County school board requested $217,964, of which the county budgeted $120,739. The general fund of the county was set at $77,919.

SERVICE Special!
PREPARE YOUR CAR FOR SUMMER DRIVING
OVERHAUL GENERATOR or STARTER (Labor)
Was $3.40
Now $2.70
OURISMAN CHEVROLET
918-918 N. St. N.E.

Senate Group Reports Bigger Super-Navy Bill

Naval

Continued from Page 1.

increased the authorized size of future aircraft carriers from 15,000 to 20,000 tons. Each 20,000 tonner would be able to "nest" more than 150 airplanes.

Chairman David I. Walsh said there was "no apparent opposition" to the bill in the committee. He said the Navy had not yet decided whether to build the superdreadnaughts, but would go ahead with the construction of larger aircraft carriers.

The measure provides for 46 fighting ships, including three battleships, two aircraft carriers, nine cruisers, 23 destroyers and nine submarines, and 26 auxiliary units—four more than the House bill.

The total authorized appropriation for expansion under the Senate bill amounts to $1,156,000,000, which is $35,000,000 more than the House-approved bill. However, with the steadily increasing cost of shipbuilding, some experts believe the program eventually will approximate $1,500,000.

Walsh said the increased tonnages in the dreadnaught and aircraft carrier categories would add at least $80,000,000 to the cost of the proposed battle fleet, but explained that the committee had decided on selection of certain cheaper auxiliary units which would reduce the total cost $30,000,000. The committee effected another saving by striking out a $15,000,000 contract authorization permitting the Secretary of Navy to make contracts with inventors and manufacturers.

The committee also eliminated $3,000,000 the House had ear-marked for the construction of a dirigible.

"Arthritis Stiffens My Joints"
the letter says . . . "for I am suffering the torments of acidity." Don't allow aches and pains to settle in your very bones. Drink the natural, alkaline water that doctors have prescribed for 75 years. Let us send you a case. Telephone ME. 1062.
MOUNTAIN VALLEY MINERAL WATER
From HOT SPRINGS, ARK.
1405 K St. N.W. Phone ME. 1062.

For Better RADIO SERVICE
Phone DIstrict 4700
STAR RADIO CO.
4 Stores to Serve You

OLD GERMAN and OLD HEIDLBERG BEER $1.39
(Contents only) 24 bottles, CASE
Brewed and Bottled in Pennsylvania
LESSNER'S LIQUORS
1448 New York Ave. in the Wash. Rldg.
Prompt Delivery—NA. 2778

CLARK'S STRAIGHT
MONOGRAM RYE
NOW 2 YEARS OLD
$1.69 quart
CLARK'S 705 14th NA. 3330-3331

DRAFTING MATERIALS
MUTH 710 13 T.H. N.W.

Only 5 DAYS LEFT
The New Telephone Directory Closes April 21st
To order a telephone, change of address, or extra listings just—
Call MEtropolitan 9900
The C. & P. Telephone Co.

8 Boats, 99 Cars Net $1,000 to Police

Eight boats and 99 used automobiles collected by police during the past six months, yesterday were knocked down at auction for nearly $1,000.

Of the automobiles, lost, stolen and abandoned, 85 were sold to Isadore Glazer, operator of an auto parts shop at 155 Florida avenue northeast. Oldest car sold was a 1926 Model T, while the newest was a 1935 Ford.

WASHINGTON'S LARGEST EXCLUSIVE MEN'S STORE
DELIVERIES GUARANTEED IN TIME FOR EASTER!
CHARGE ACCOUNTS CORDIALLY INVITED
The Young Men's Shop
1319-21 F STREET
1 Hour's Free Parking at Rear of Store on Purchase of $1 or More

Why People Use Post Want Ads

They use Post Ads to meet people who want to rent apartments, buy homes, rent rooms, buy pets and get jobs. They use Post Want Ads because Post Ads are read by these people first . . . the first thing in the morning, and as a result, Post Ads produce quicker results. Here are just a few current experiences:

"Got very good business from my ad in The Post."

LANDSCAPE GARDENER and nurseryman, first-class care rock gardens, shrubs, trees, lawns; by day, wk. or season; sod supplied for your lawn. DI. 3507. 1215 10th st. nw., Benjamin C. Hendricks.

Received very good business through this small ad in The Post, said Mr. Benjamin C. Hendricks.

"Rented my furnished apartment through a Post ad."

CHEVY CHASE, D. C.—Bedroom, livingroom, kitchenette, bath, completely furn.; gas, elec. refrigeration, phone. Reasonable. CLeveland 6375.

Mrs. S. S. received six calls for this apartment in Chevy Chase by the second day the ad appeared in The Post.

"Rented my room second day ad appeared in Post."

1343 QUINCY ST. NW.—Large sunny front room; private bath; garage.

My room had been vacant for weeks until I tried an ad in The Post, said Mrs. E. S.

"Sold pedigreed puppy through 2-line Post ad."

BOSTON TERRIER puppies, reasonable, exc. pedigree. GE. 1299. 407 Concord ave.

The third day my ad appeared in The Post, I sold my pedigreed dog to a Post reader, said Mr. C. B.

• • •

Anything to Sell or Rent — Call
NAtional 4200
The Result Number
POST WANT ADS

Pilgrims Pray Along Christ's Way to Calvary

Christians, Jews, Moslems Hold Spring Fetes in Holy City.

By the Associated Press.

Jerusalem, April 15.—Thousands of pilgrims observing Good Friday today trod the Via Dolorosa, where Christ's faltering footsteps led to Calvary.

Along with Christians of all creeds, Moslems and Jews observed their springtime festivals in the Holy City.

No incidents marred the ceremonies.

Christians began worship at the Church of the Holy Sepulcher promptly at 6:30 a. m. with a mass of the pre-sanctified and ended the day's mourning of the death of the Savior late tonight by chanting the hymn, "Crux Fidelis."

Pilgrims, accompanied by hundreds of tourists, kept up a continuous march along the Via Dolorosa throughout the day, pausing with bowed heads at the spots where Christ stopped to rest.

Among the pilgrims were many Ethiopian refugees, including former Empress Menen, who yesterday participated in the washing of the feet ceremony under a tent in the courtyard of the Holy Sepulcher.

In a dramatic service tonight, Syrians re-enacted scenes from the Passion, carrying a shrouded cross in a casket from Calvary to the stone of unction and then to a tomb in the Holy Sepulcher, where it will remain sealed until Easter.

Jews observed the feast of the Passover, members of the Greek Orthodox Church celebrated the eve of the festival of St. Lazarus, and Moslems marched in processions to Nebimsua, reputed shrine of the prophet Moses, revered by Mohammedans as one of their saints.

Pope Aids Charity.

Vatican City, April 15 (AP).—Pope Pius today interrupted his Good Friday meditations to visit an exhibit of Catholic charitable work.

The pontiff, saving his strength for the elaborate Easter mass and canonizations, had decided to spend the day in prayer in his apartments, but left for a few minutes to inspect the exhibit of the Italian Catholic Action in the Vatican.

Eighteen cardinals and many other church dignitaries attended a mass celebrated by Eugenio Cardinal Pacelli, papal secretary of state, in the Sistine chapel, bare of its decorations and with a violet cloth covering the crucifix.

Later Cardinal Pacelli led the traditional Good Friday procession to the Pauline chapel, where the cardinals made personal money offerings to the church.

Matzoth Scarce in Vienna.

Vienna, April 15 (AP).—The traditional matzoth was scarce tonight at the Jewish observance of Passover in Vienna.

For ages this unleavened bread has been an essential part of the Jewish feast the world over, but in sternly Nazi Vienna few bakeries dared to make it.

At others the staffs were so depleted by ne wregulations the bakeries could meet only a small part of the demand.

The Jews, however, had two reasons to be thankful.

One was that their synagogues and prayer houses, closed since March 15, were permitted to reopen in time for Passover.

The other was that, partly because of letters from the Jewish Charitable League in Berlin, impoverished Viennese Jews were invited to participate in the feasts of their richer acquaintances.

The prayer houses and synagogues were thronged with thousands of devout who heard their rabbis read a communication enjoining them to hope for the future and urging them to "a worthy fulfillment of our tasks and duties as men and Jews."

Thousands of Visitors Arrive for Easter in Capital

Post Staff Photos.

The upper picture was a typical scene at Union Station yesterday as thousands of tourists from all sections of the country poured into the Capital for the Easter week-end. One of the attractions is the Botanic Gardens (lower), whose flowers are being admired by Mr. and Mrs. Karkisch (left) and the E. Van Etten family, all of New York State.

Swelling Crowds to Set New Easter Record As Thousands Arrive by Cars, Buses, Trains

Easter

Continued from Page 1.

land and Independence avenues northwest, are expected to be surpassed on Easter. Thousands of lilies, hyacinths, tulips, rhododendrons, narcissus, azaleas and cineras will be on display. The garden will be lighted until 10 p. m. tonight.

After the Washington Monument elevator was kept continually busy yesterday, plans were made to keep it open until 10:30 p. m. tonight and Sunday to accommodate expected crowds.

With Easter, the cherry blossoms and a Daughters of American Revolution convention all at the same time, heavy demands have been made on hotel accommodations, particularly for minimum priced rooms.

The Board of Trade housing committee renewed its request yesterday for owners of private homes willing to rent rooms to notify them. Telephone number is Republic 2600.

Lent Ends at Noon.

Good Friday services filled churches yesterday. Lent ends today at noon. Catholic priests will bless the new fire, Easter water, holy oils and the Paschal candle, celebrate the mass of dawn and hear confessions.

Episcopal churches will hold communion services and evening prayers.

Jews at sundown yesterday started celebration of the eight-day Passover feast, commemorating the release from Egyptian bondage, with Seders in home, and at the Jewish Community Center. This year traditional gayety will be dimmed by appeals in synagogues throughout the country for aid to persecuted Jews in Europe.

At the Franciscan Monastery today there will be special Holy Saturday services ending with celebration of the Resurrection at 8 p. m.

Thousands of persons are expected to attend eighth annual Easter Sunday sunrise services in the amphitheater at Arlington National Cemetery under auspices of the Knights Templar.

The President and Mrs. Roosevelt, Cabinet members, diplomats and members of the executive, legislative and judicial branches of the Government will be present. Delegations of knights will attend from seven States and the District.

Broadcast Starts Here.

Special traffic arrangements have been provided by the Army and Police Department. All gates at Arlington will be open to the public at 6 a. m. Services will start at 7:30 a. m. At conclusion of the services Mrs. Roosevelt will lay a cross of lillies on the Tomb of the Unknown Soldier.

Unique Easter services in the Federal park system will be held by the National Park Service. A one-hour coast-to-coast radio broadcast will begin in Washington's Sylvan Theater on the Monument Grounds and shift successively to Hot Springs and Grand Canyon National parks and to Death Valley National Monument. Ceremonies also will be held 750 feet below the surface of the earth in Carlsbad Caverns, N. Mex.

A picturesque open air vesper convocation will be held by Boy Scouts of the District, Maryland and Virginia, at the Sylvan Theater, from 4 to 5 p. m., Easter Sunday. The Rev. A. P. Wilson, vice president of the Federation of Churches, will speak, and the Metropolitan Police Boys Club Band will play.

Other Easter services will be at the main gate of Mount Vernon at 6 a. m., under auspices of the I Am Society; at St. John's Episcopal Church, of Mount Rainier, Md.; at Barnard Hill Park, Eastern avenue and Twenty-fourth street, at 5:30 a. m.; by the Epworth League of Wilson Memorial Methodist Episcopal Church, at 6:30 p. m., at Fort Dupont Park.

By the Fourth Presbyterian, Brightwood Methodist and Highland Baptist churches, at 6 a. m., at No. 23 picnic ground in Rock Creek Park, near the old reservoir; by Sherwood Presbyterian Christian Endeavor, in the sylvan theater of Fort Bunker Hill Park, Fourteenth and Perry streets northeast, at 6:30 a. m.; by the Young People's Society of Free Methodist Church, at 5:30 a. m., in Rock Creek Park, off Ridge road and Beach drive, near Snake Hill.

Woman Screams, 3 Catch Suspect

Thrown to the ground by a man who attempted to snatch her pocketbook last night, Mrs. Anne Magee, 40, 2615 Thirteenth street northwest screamed, and three rescuers caught the alleged assailant after a block's chase. She was treated at Emergency Hospital for bruises and shock.

After knocking her to the sidewalk, Mrs. Magee told police, the man attempted to grab her purse, but released his hold when she screamed. Ace W. Hamick, 1801 Belmont street northwest; William Dunne, Chastelton Apartments, and Arthur Stern, 1527 Rhode Island avenue northwest, heard her cries and captured a man who gave his name as Pedro Lucas, 19, 1831 I street northwest. He was held for investigation at the Third Precinct Station.

Mrs. Jeanette McCoy, 1826 Fifteenth street northwest, reported to police that two young colored men snatched her purse, containing $75, while she was walking near her home, and escaped.

Hull on Vacation.

By the Associated Press.

Secretary of State Hull left last night for a brief vacation at Pinehurst, N. C.

Deputies Smash Gate to Summons Coogan's Mother

Los Angeles, April 15 (AP).—Sheriff's deputies broke through an electrically controlled gate today at the home of Mr. and Mrs. Arthur Bernstein, stepfather and mother of Jackie Coogan, former film star, and served her with a summons in Jackie's $4,000,000 accounting suit.

Superior Judge Ruben S. Schmidt issued the order for forcible entry after process servers had tried unsuccessfully for three days to see Mrs. Bernstein.

Coogan sued the Bernsteins for millions he claims he earned as a child film star.

Ride 'Hitcher' Killed In Fall Beneath Truck

Powthan Lewis, 30, colored, of 2708 P street northwest, was killed yesterday when he fell under the wheels of a truck near the Congressional Country Club, where he worked as a caddy.

Russell G. Sutherland, of Capitol Heights, Md., driver of the truck, said the colored man tripped as he jumped off the rear of the vehicle after "hitching" a ride.

Woman Cooking In Street Seized

The Abe Fosters, colored, have given up their new residence in the middle of Clay street near Thirty-fourth northeast, as a result of Eleventh Precinct Patrolman Altus Moore arresting Mrs. Foster yesterday while she was getting up a batch of biscuits. She was surrendered to the probation officer after she told Police Judge Edward M. Curran that they moved out on the asphalt because the man who owned the land tore down a shack in which they had been living. The husband was not at home when his wife was arrested.

Glover Park Group Weighs D. C. Vote

An open discussion of the vote on District suffrage scheduled for April 30 was held last night by the Glover Park Citizens' Association.

No definite action was taken, but the session was devoted to a forum on the voting, the methods and possible results of the balloting a few days hence.

Principal speaker was William H. Mondell, of the Campaign Committee. George Butt, precinct chairman for the Glover Park area and vice president of the Association, also spoke.

Georgia Session Tonight.

The Georgia State Society will hold an entertainment and dance at 9 p. m. tonight at the Shoreham Hotel. Senator Walter F. George will speak. He will be introduced by Representative B. Frank Whelchel, president of the society.

OK SERVICE Special!

PREPARE YOUR CAR FOR SUMMER DRIVING

Adjust Steering and Adjust all Steering Rod Connections. Was $2.25.

Now $1.80

OURISMAN CHEVROLET

810-818 H St. N.E.

WOODWARD & LOTHROP
10TH 11TH F AND G STREETS
The Easter Store
PHONE DISTRICT 5300

Organ Recitals, Today, 12 to 12:30 2:30 to 3, and 4:45 to 5:15 o'clock.

Easter's own lovely fragrance

Coty Muguet

The exquisite natural scent of lilies of the valley makes this a distinctive Easter bouquet that will offer its haunting charm for months to come, $1.10 to $15.50

Miss Louise Bruel, Coty Special Representative, here this week.

TOILETRIES, AISLE 11, FIRST FLOOR

Easter enchantment in

Elizabeth Arden Blue Grass

The famous "smart as a whip" scent that comes to you in so many luxurious toiletries. Miss Barbara Curry, Elizabeth Arden's Special Representative, is here this week to help you make sure-to-please gift choices.

Blue Grass Perfume, $1.25 to $32.50
Blue Grass Toilet Water, $4.50 and $10

TOILETRIES, AISLE 11, FIRST FLOOR

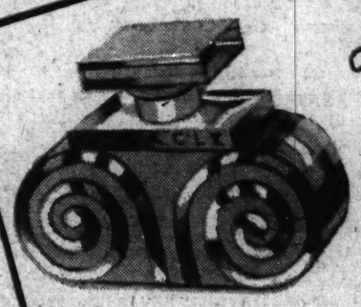

Lentheric Miracle

—light and charming scent

Fresh and fragrant, Miracle is a particularly fitting and lovely symbol of joyous, gracious Easter giving. In a host of beauty accessories—among them:

Miracle Perfume, $1.25 to $22.50
Miracle Bouquet—flacon, $1 to $2.95; decanter, $1.75 to $4

TOILETRIES, AISLE 11, FIRST FLOOR

Slimming your way to Easter chic

Vassarette Pantie Girdle

A small affair in the hand—but a real "power" in comfortably molding your figure to smooth, lithe lines—is this sturdy little white Vassarette of cotton-and-rayon, woven with "Lastex" yarn..... $5

CORSETS, THIRD FLOOR

WOODWARD & LOTHROP

THE MEN'S STORE—SECOND FLOOR

Greet Easter with the Same Cool Comfort You Will Smartly Wear This Spring, Summer and Fall

Men's Striped Gabardine Suits, $40

The new, the lighter weight, the smarter-styled gabardine suits that will keep you cool and comfortable through the uncomfortable months to come. The style of the new striped models is very becoming.

The chest it will give you, the waist it will give you, the style it will give you . . . and at such an acceptable price.

Lustrous wool gabardine for long wear with outstandingly smart, shape-retaining qualities.

Now is the time to make your selection, for the weather is right; and the sooner you buy, the more up-to-the-minute, current style wear will be yours.

The Washington Post

Registered in U. S. Patent Office.

An Independent Newspaper.
(Published every day in the year.)

Eugene Meyer, Publisher.
Floyd R. Harrison, Comptroller.

The Associated Press is entitled exclusively to use for republication of all news dispatches credited to it or not otherwise credited in this paper and local news of spontaneous origin published herein. Rights of republication of all other matter herein are also reserved.

New York Office .....270 Madison Avenue
Chicago Office .....360 North Michigan Avenue

DELIVERED IN WASHINGTON

Daily, Sunday, 1 yr..	$7.80	Daily, Sunday, 1 week..	15c
Daily only, 1 yr....	5.20	Daily only, 1 week.....	10c
Sunday only, 1 yr...	2.60	Sunday only, per copy..	5c

BY MAIL—MARYLAND, VIRGINIA, WEST VIRGINIA AND NORTH CAROLINA

Daily and Sunday		Sunday Only		Daily Only	
One year	$9.00	One year	$4.00	One year	$5.00
Six months	5.00	Six months	2.00	Six months	3.50
One month	85c	One month	40c	One month	60c

OTHER STATES, MEXICO AND CANADA

Daily and Sunday		Sunday Only		Daily Only	
One year	$11.00	One year	$4.50	One year	$7.50
Six months	6.00	Six months	2.50	Six months	4.00
One month	1.00	One month	45c	One month	70c

All Subscriptions by Mail Payable in Advance.

Entered at the Postoffice, Washington, D. C., as second-class mail matter.

TELEPHONE NATIONAL 4200.

Saturday, April 16, 1938.

China's Great Victory.

It is difficult to exaggerate either the magnitude or the importance of China's victory in southern Shantung. Not only was it the first major military triumph of the Chinese in the present war but it was also the first important defeat suffered by Japanese arms in modern history. Thus the myth of Japan's military invincibility crashes to the ground.

To undo the very considerable damage to their prestige resulting from the rout at Taierchwang, where some 60,000 Japanese troops were cut off and only around 20,000 are reported to have escaped, the Japanese high command is planning to send huge reinforcements to North China. A new offensive is apparently to be launched to capture Suchow. But even if this attempt succeeds, the outlook for an ultimate Japanese victory will remain dubious.

It was Japanese overconfidence plus overextended lines, on the one hand, and the presence, on the other hand, of large, well-trained and ably led Chinese forces that were responsible for the Japanese defeat at Taierchwang. Presumably the Japanese will no longer minimize either the valor or the fighting capacity of their opponents. But under any circumstances the deeper they penetrate into the interior of China the more vulnerable they will become to Chinese thrusts.

More than ever, therefore, Japan finds herself on the horns of a dilemma. Her reserves of money and raw materials are rapidly being exhausted. For this very reason she finds it necessary to push forward to make an end of Chinese resistance. Ultimately she may face a choice of sorry prospects—either internal exhaustion or a succession of defeats arising as the result of steadily lengthening lines of communication.

No wonder, then, that the solid support which the Konoye government once commanded among all classes of the Japanese population is beginning to show signs of cracking. There is no dissolvent of war enthusiasm like defeat.

The Managerial Function.

The six members of the Interstate Commerce Commission who rejected the petition of the Eastern railroads for authority to increase passenger coach fares held that the proposed advance "would most likely result in a substantial loss of rail passengers and, especially over an extended period, of passenger revenue." Even Commissioner Eastman, who was among the dissenting minority of five members, gave as his judgment that "the proposed fares are more likely to harm than to benefit the Eastern railroads." However, Commissioner Eastman did not feel justified in setting up his opinion against that of railway executives who think much-needed revenue could be obtained by fare increases not in themselves unreasonable. Like Commissioners McManamy and Mahaffie, who delivered separate dissenting opinions, he thought the evidence insufficient to warrant refusal to allow the roads to experiment with a fare increase.

This case reveals the existence of sharp and significant differences of opinion concerning the scope of the commission's regulatory functions. The majority see no impropriety in setting up their judgment against that of the railway executives. Indeed, they justify their action by asserting that the "purpose of all governmental regulation of business is to interfere with managerial discretion where that discretion is inconsistent with the discretion of the lawmakers, as expressed in the law of the land, *and those who interpret and administer the law.*"

Opposed to this extremely broad conception of the nature of regulation, Commissioners Eastman and McManamy cite a statement of principle contained in the commission's last annual report. It says, "Public regulation is necessarily an interference with management, but it is not management, and it is no part of our duty to interfere with management in the fixing of rates when the question is only one of what is wise or unwise in the exercise of sound business judgment."

Commissioner Mahaffie is equally emphatic in his disapproval of the majority action. "There is always a danger," he warns, "that regulators, without financial responsibility for results, may be tempted to substitute their own judgment as to problems of management for that of the actual managers. That danger is aptly illustrated in this decision."

Thus, entirely apart from its bearing upon the financial problems of the railroads, this decision raises a major issue of where to draw the line between reasonable regulation of private industry in the public interest and official interference with private managerial functions. If the majority view should come to be generally accepted as a guide to regulatory policy, the discretionary powers heretofore exercised by private managements would suffer impairment, if not virtual extinction.

The Easiest Way Out.

In the "fireside chat" on Thursday night the President reiterated his determination to "sail, not drift" in the difficult and uncharted seas which lie ahead. And he voiced this admirable intention in restrained language, with a moving plea for whole-hearted national co-operation which represented his great qualities for leadership at their best.

Those qualities will be subjected to severe test in the months which lie ahead. For during his second term it has become apparent to all that Mr. Roosevelt is by no means immune from tendency to err. This he clearly demonstrated in the ill-judged effort to pack the Supreme Court, from which sprang so much of the suspicion and lack of confidence which killed the reorganization bill. Many other errors, of omission as well as commission, could be cited. All this is certainly as much a part of the general picture as is the charge that failure of certain elements to co-operate has intensified national problems.

When charge and countercharge are written off, however, the fact remains that Mr. Roosevelt is the elected Chief Executive of "all the American people" and in that capacity has a responsibility for forceful leadership which is greater, rather than less, because of present difficulties. As the President said, in this last radio address, his job is "to try to understand"—and then to endeavor to solve—the problems with which the Nation is confronted "in this troubled world."

With full realization of the probability of further blunders—since "to err is human and to forgive divine"—the American people continue to expect leadership from Mr. Roosevelt, leadership which will be strong as well as understanding. But they also properly expect a forthright criticism of that leadership, even determined opposition thereto, when objective intelligence indicates that the President is wrong. On more than one occasion he has shown his magnitude by freely admitting that it is always possible for him to be mistaken.

In the current issue—the new spending program—both widespread and well-informed opinion believes the President to be dangerously wrong. This opinion maintains that the roots of the depression will not be touched by present inflationary efforts; that, on the contrary, the seeds of new and eventually greater depression will be abundantly sown thereby.

This opinion believes further that it is a moral as well as an economic fallacy to encourage a people to believe that it can prosper by going ever deeper into debt; that it can reverse all the old tested maxims of frugality and thrift to its enduring advantage; that it can steadily obtain more by working progressively less. It is not merely common sense, it is the traditions of the race which cry out against this superficially attractive argument.

To voice the present widespread opposition is now clearly the duty of the Congress, and not less so because of the obvious political advantage of an enormous spending program in an election year. It is the duty of the press, which must not be beguiled by the fact that free spending brings obvious temporary benefits and meets the approval of armies of beneficiaries. It is the duty of all those who are trained in economic thinking, and who can authoritatively tell the unversed and thoughtless what is involved in tampering with a nation's credit.

The hallmark of a democracy is to seek solution of its problems by the free play of opposing viewpoints. It is the way of this democracy for the Congress to examine closely, and freely criticize, what the President proposes. And never was there more imperative need for this function of criticism than is the case with the program announced this week.

There is, indeed, an applicability for every Senator and every Representative in the fine words of Mr. Roosevelt Thursday night:

> I must never let the greater interest of all the people down, merely because that might be for the moment the easiest personal way out.

The Borah Amendment.

Senator Borah's amendment to the present tax bill, providing for taxation of the income from future issues of Federal securities, was first introduced by him three years ago and accepted by the Senate. Then it was killed in conference, with the result that a substantial amount of revenue that might have been obtained from taxation of new Government issues has been lost.

The longer the delay in eliminating tax exemption the greater this loss of potential revenue will be. However, these losses are offset to some extent by the lower interest rates paid by the Government as a result of tax exemption. The major cost of the present arrangement is due to the opportunities which the issuance of tax-exempt securities afford wealthy individuals to escape payment of high surtaxes.

So long as State and local government issues continue to be exempt from taxation by the Federal Government, methods of tax avoidance will still be open to the wealthy. But the Borah amendment would at least close one broad avenue of escape. Furthermore, it would have the effect of increasing the pressure for passage of a constitutional amendment that would deprive State and municipal issues of their present favored status.

Elimination of all these forms of tax exemption is long overdue. It deprives the Government of revenue and creates a privileged class of bondholders. And it furthermore encourages extravagant government borrowing at unduly low rates and tends to divert capital from private productive employment.

For these reasons it is highly gratifying to hear that the President intends to send a message to Congress recommending passage of legislation along the lines of the Borah amendment.

Slum Clearance At Stake.

Information is not yet available as to the exact nature of the changes that will be sought by the Administration in the act creating the United States Housing Authority. In his message to Congress the President said only that he will request amendments "to permit the undertaking of the immediate construction of about $300,000,000 of additional projects."

With this definition of purpose, however, there seems to be little hope that proposed changes will be in line with the original policy. Congress set up the USHA as a slum-clearance agency. Its activities and current funds were purposely limited with the view of making a long-term attack on the decayed residential sections that afflict every American city. The current attempt to speed up this program to the tempo of the President's pump-priming venture is entirely out of keeping with that objective.

More than 81 per cent of the new dwellings in the first five projects for which contracts have been approved by the USHA will be built on sites cleared of slums. It is obvious that the program has been launched on the right basis. But slum clearance is slow work. It entails the tedious purchase of small parcels of land. In some cases, condemnation proceedings must be employed. Moreover, the razing of slums and the replanning of new projects as the nuclei of entire neighborhoods ultimately to be reclaimed requires a good deal of time. Slapdash efforts may easily prove disastrous.

Congress authorized the USHA to issue bonds totaling $500,000,000 up to July 1, 1939. Since none of this money has actually been spent to date, a very substantial sum will be available during the next 14 months. It is true that funds have been earmarked for some States almost up to the 10 per cent limitation. But since this money remains to be spent there seems no point in making a $300,000,000 addition to the fund before the USHA has had a chance to demonstrate its worth.

A very unfortunate development may result from thus superimposing an emergency program upon a long-range undertaking. Actual slum clearance is in grave danger of being lost in the shuffle. It will be extremely difficult for the USHA to resist the temptation to shift its policy from demolition of blighted areas to rapid construction of new houses on vacant land. Yet the former is precisely the course it must take if it expects to continue indefinitely the work for which it was established.

Housing does present extensive new opportunities for industrial expansion and increased employment. It is not the purpose of the USHA, however, to regenerate the construction industry. That task was assigned to the Federal Housing Administration, which operates by insuring private mortgages instead of lending Government capital and granting annual subsidies. The FHA has given substantial aid to residential building, including the construction of large-scale projects on vacant land. Progress already made suggests that the construction industry may lead the way toward recovery this time instead of bringing up the rear of the procession, as heretofore. That promising outlook makes all the more indefensible plans to inject an emergency element into the USHA.

If Congress of its own initiative does not stop this attempt to change the character of the USHA, local housing authorities throughout the country may find it necessary to take a hand in the controversy to save the slum-clearance work in which they are chiefly interested.

According to tests, a horse has more sense than a dog, but the average man will not believe this, because a dog loves man more than a horse does.

England's Spring.

From The Nation.

The first spring day brought us a new issue of The Countryman, and we can announce without reservation that England is still there. The Countryman, in its own words, "comes from the country," and there is no need to ask which country. Within its covers, the color of new grass, the Marquess of Tavistock remembers The Salmon of My Dreams, and Sir Rowland Sperling is concerned with the vital question: Shall We Abolish Rabbits? The Leader of the Opposition in His Garden is the uncompromising title of an article by the Right Honorable C. R. Attlee on his favorite piece of earth, and Sir Philip Pilditch contributes to a group of papers on Badgers We Have Known. In general the Countryman has the charm as well as the smugness of that exquisite headline which once appeared in The London Times when a storm was raging in the Channel. It read "Continent Isolated." In a world of stress The Countryman is a quarterly refugee. But there are signs that it too is disturbed by the affairs of the outside world. This quarter it prints an article headed Other People's Countrysides: Skunks in Ontario. It may yet get round to Nazis in Austria. But we can't help hoping not.

In Ye Olde China Shoppe.

Letters to the Editor

All communications must carry the writer's name and address, though pen names are permitted at the Editor's discretion. In fairness to other correspondents, brevity is requested. Letters are subject to condensation.

Government Spending.

To the Editor of The Post—Sir: Five and one-half years ago, President Roosevelt undertook one of the most costly experiments when he decided to embark on the greatest spending orgy in history, in the effort to restore prosperity to a prostrate people. Taking it as a whole, the experiment failed, as economic law was violated while thrift, caution and conservatism were entirely disregarded. The Utopia which the politicians attepted to erect proved a dream castle built on sand. When subjected to a series of tests it collapsed.

Today we are unfortunately faced with precisely the same problems that were in evidence before the New Deal attempted the series of unsound, cockeyed experiments. The national debt has practically doubled, armies are idle, business afflicted with the jitters and stocks and bonds selling at "Hoover levels."

To add to the uncertainty and the fear of national financial collapse we again are contemplating a fresh spending spree which will, of course, entail greater taxes and create renewed distrust while the ultimate "day of reckoning" will merely be postponed again.

Who remembers the ancient adage about "the burnt child fearing the fire?" E. K. GOLDSBOROUGH.
Washington, April 12.

To the Editor of The Post—Sir: Pump-priming has proved a disastrous failure. It is like an opiate. It gives a momentary stimulus and feeling of well-being, but the last estate is worse than the first. Will we never learn anything from experience? Billions have been spent with nothing to show for them.

If instead of debauching our people with relief and thereby destroying their moral fiber, this money had been spent for building up our national defense and other worthwhile things that would have given a permanent stimulus to business by its ramifying and far reaching effects we would have something to show for the expenditures, and could with justification have passed some of the obligation on to succeeding generations. With billions squandered without practical material results the question is raised: Have we the moral right to pass such obligations on to a succeeding generation, and what of the moral right of such generation to repudiate the same?

In the last few years we have had many examples of and precedents for repudiation. All the European nations except Finland have repudiated their indebtedness to us. One of the most recent and immoral examples was the repudiation by the United States of the "gold clause" in its bonds. With these precedents as a justification it is predicted with confidence that the succeeding generation will repudiate every dollar of the indebtedness incurred by our Government for pump-priming for which such generation received no benefits of any material character. A. S. L.
Washington, April 13.

Ford's Theater.

To the Editor of The Post—Sir: I visited Ford's Theater for the first time. It was of special interest because of the anniversary of the assassination of Lincoln.

I was sorely disappointed to find the building was no longer in the form of a theater although the museum was of intense interest. No doubt the majority of visitors expect to see the box in which Lincoln was shot, the stage down to which the assassin jumped and the other surroundings of which we have heard and read.

Why could not this building be restored to appear exactly like it was April 14, 1865?

EARL C. LINDSEY.
Washington, April 14.

Railroad Wages.

To the Editor of The Post—Sir: In The Post of April 7 Mr. Franklyn Waltman, under the heading, "False issues raised by uninformed statesmen confuse railroad crisis," makes a clarifying analysis of the report of the Interstate Commerce Commission's report on the rate request by the railroads.

First, he demolishes the view held by many that the railroads are overcapitalized by showing that the total of bonds and stocks is 20 per cent less than the amount actually invested.

Second, he shows that bonds have decreased 10 per cent in net capitalization from 1911 to 1935.

Third, taxes have increased 43 per cent while, in the meantime, freight rates have been reduced 10 per cent and passenger rates from 2.805 cents a mile to 1.785 cents.

Fourth, efficiency has increased 70 per cent, but wages have increased more than twice as much in 1936 than 1916, so that the output of traffic units per dollar fell from 317 in 1916 to 220 in 1936—again the complicated work schedules have resulted in payment of over $100,000,000 for 125,000,000 hours of work that are not performed. In addition, there is the extra man on the Diesel engines and electric motors in place of the now needless fireman, who performs no useful service and may actually cause a disservice by distracting engineer and motorman.

A comparison of average annual wages of railroad employes with other classes of workers is enlightening. These averages were obtained from the Interstate Commerce Commission and Department of Labor and were the only official obtainable.

Average Annual Wages.		
All railroad employes	1937	$1,610
90% engineers, graduate and nongraduate	1934	1,227
Iron and steel workers	1934	1,124
Automobile worker	1935	941
Bituminous coal miners	1935	917
Automobile parts worker	1935	819

When railroad employes are separated into groups the excess of wages over other groups is decidedly more evident.

Average Annual Wages.	
Engineers and motormen, passenger trains	$3,434
Engineers and motormen through freight	2,979
Brakemen, flagmen through freight	1,799
The lowest group, constituting 48.85 per cent of all railroad employes, maintenance of way and equipment	1,232

Since the last unjustified raise in wages, the roads were compelled to cancel ambitious re-employment and maintenance plans, and even lay off thousands of employes. It follows from above comparison of wages that railroad employes can easily stand a substantial reduction, and thus contribute not only to general recovery but also to their own welfare.

GEORGE HEITMULLER, M. D.
Washington, April 14.

The Motives Involved.

To the Editor of The Post—Sir: The writer wishes to commend the letter in The Post of April 13, written by Mr. H. Walker, entitled, "The Defeat of the Reorganization Bill," in reply to your editorial on the same subject, the day following the action of the House.

Your editorial was the most illogical and unfair I have seen emanate from any responsible source, especially from a paper that professes to be independent.

Conceding the bill had many good points and it was desirable to reorganize the executive branch of the Government and to co-ordinate the polyglot agencies, you then seek to demolish every argument offered by the friends of the measure; a measure which had been advocated by every President for 40 years and was a consummation devoutly to be wished.

You also failed to condemn in any way the contemptible and un-American methods which were used to defeat the bill by organized propaganda.

In this connection it will be interesting to learn when all the facts are brought out, as they will be sooner or later, just what motives, and who were behind those motives, which led to the defeat of the bill. The cry of dictatorship was, as every one knows, but a smoke screen to hide the real motives of the propagandists. WITCHER.
Washington, April 13.

Mexico's Oil Expropriations.

To the Editor of The Post—Sir: Your editorial of April 9, "Britain to Mexico," is that all too-rare thing—plain common sense. You point out the identity of American and British claims in the face of Mexico's explosive seizure of the oil properties belonging to nationals of these two countries. Great Britain says: "Hand them back!" The United States says: "Pay the owners in full forthwith."

Mexico cannot raise money to pay for these properties. For years that country has owned and paid nothing on a billion dollars of foreign, railway and agrarian debt. No one knows this better than Mr. Hull, which indicates that the logical meaning of his note was "You can't pay for what you have taken, so return it to the owners."

Most of us have forgotten that after three years, during which our country denied Mexico recognition, we sent commissioners to Mexico City to discuss differences with local commissioners. An agreement was reached to the effect that, except as to lands already seized for communities of peons, Mexico would pay in full value in cash for any properties taken from Americans. This agreement brought about recognition of Calles' government.

It has been argued by Mexican propagandists that this agreement is not binding because it was not executed as a treaty. It could not have been concluded in that form because one country cannot make a treaty with the government of another country which it does not recognize.

Mexico sits on the horn of a dilemma. If she wishes to expropriate property legally acquired by foreigners, she must make immediate payment of its fair value in cash. If she will not or cannot pay, she must return it to its owners.

No one knows better than President Cardenas, who is struggling valiantly to meet present pay rolls of his army and civil employes, how little chance there is of raising even a small part of $450,000,000 to legalize Mexico's title to these oil properties. The plans which have been proposed—one to buy on the installment plan over a period of ten years, giving the companies a part of their own production each year; and the other, to earmark 20 per cent of the money Mexico will receive if it sells this oil to Japan and Germany—are no solution whatever.

I have a farm in Maine. Each year we cut a small amount of firewood from a large wood lot to stock the woodshed. Suppose the State of Maine were to expropriate my farm and offer to pay me by giving me 20 per cent of the money received each year from the sale of firewood. Or suppose, in lieu of that, the State offered to let me have a few cords of wood, enough to supply my own needs each year for ten years. Obviously, in this country such a proposition would be considered utterly ridiculous. However, it seems to me to illustrate exactly the proposal which Mexico is making to the owners of the confiscated oil properties.

There is still enough international morality to make it hard to sell any considerable quantity of stolen oil. You may be sure that the British will let none of it find a market in any of her colonies. I hope the United States will deny it entrance here.

The really sad aspect of this controversy is not the loss that may fall on American and British investors, but the suffering it means to the underprivileged Mexican native. With the aid of foreign capital he began to emerge from centuries of deprivation. Now industries are being closed down by the politicians, employment and wages are disappearing and revolution raises its ugly head.

H. K. McCANN.
New York City, April 14.

The Jefferson Memorial

If one stands between the central pillars of the Lincoln Memorial in Washington and looks eastward he sees the admirable pillar of the Washington Monument exactly bisecting the Capitol. A line drawn across this vista, through the monument, would intersect the White House on the north and run into the Tidal Basin on the south. Obviously, there is a place for some kind of monumental structure on the shores of the Tidal Basin, as an architectural balance to the White House. As Chairman Gilmore D. Clarke, of the Federal Commission of Fine Arts, has said, this site "is the last one of importance in the central composition of the National Capital." If we are going to build another monument in Washington in honor of one of the founders of the Republic, this is the site for it and Thomas Jefferson, whose one hundred and ninety-fifth birthday occurs tomorrow, is the obvious candidate.

But what kind of memorial should it be? The Thomas Jefferson Memorial Commission, of which Representative John J. Boylan of New York is chairman, proposes a formidable domed pantheon, derived directly from Jefferson's own University of Virginia, indirectly from a Roman model which was undoubtedly entirely suitable to conditions on the banks of the Tiber nineteen centuries ago. The Commission of Fine Arts vigorously objects, on the ground that a solid dome is not in harmony with the location nor with the simplicity of Jefferson's character. It suggests instead a less obtrusive but just as classical design, "consisting of two semicircular colonnades, an open central axis, and in the center a sculptural motif including a portrait statue of Jefferson." Either design would require the removal of a few of the Tidal Basin's cherry trees in order to give a vista across the Potomac. The simpler colonnade pattern would conform more pleasingly to the level nature of the ground and with the architecture of the White House at the opposite end of the axis. To a layman it seems more dignified, less fussy and infinitely more American than the doomed pantheon.

The Boylan Commission insists that it wants a pantheon. Perhaps it can imagine Jefferson in a pantheon, which some of the rest of us find difficulty in doing. Fortunately, the $3,000,000 needed for the project, though authorized, has not yet been appropriated. There is no hurry in appropriating it. Jefferson can wait and so can the selected site. Congress would do well to think the matter over before acting. As the years go by and new architectural ideas gain away over our imaginations, any classical structure that is not precisely right will seem either painful or funny. The dead hand of Greece and Rome is bound to hang over the public buildings of Washington for generations to come. Let us at least seize upon its most graceful and inviting phases.

(New York Times.)

Kennebunkport Vs. Arundel.

We long for eloquence. We crave splendid words to celebrate the common sense of Kennebunkport, Me., in refusing to change its name to Arundel.

Proponents of the change had contended that Arundel, the town's original name, sounded "more romantic" than Kennebunkport, the name it adopted 117 years ago. We grant that Arundel flows more smothly from the tongue. We would even admit it possesses a certain romantic quality, conjuring up castles and knights and such. But in company with the loyal legion who know Maine and love her for her salty ways and sturdy spirit we refuse for one minute to grant that the Indian name of Kennebunk—"by the long water"—is one whit less romantic than Arundel. It simply evokes a different sort of romanticism, which is American, aboriginal American. And that is all to the good.

No region has such a wealth of Indian names as the long-time happy hunting ground of the Penobscots and Kennebecs. They should be cherished, no matter how unlovely their sound to the ears of summer visitors: Ogunquit, Pemaquid, Monhegan, Skowhegan, Chesuncook, Caratunk and three we regard with especial reverence—Passadumkeag, Pattagumpus and Wytopitlock. These are all towns as Yankee as they come; yet they have refused to give up the heritage of their Indian names for something "romantic" from across the water. And so have Eggemoggin and Meddybemps, independent souls.

Maine can produce sweet-sounding names. There are Sabbathday Lake and Robinhood, Pulpit Harbor and Christmas Cove. There are towns of Friendship, Amity, Harmony and Liberty. Nor is there anything unlovely about Falmouth, Yarmouth, Biddeford Pool or Old Orchard. But it is in the Indian names dotting its lakes and rivers and rocky shores that Maine has unique treasure. We hope that every Aroostook and Androscoggin in the State will be just as stubborn about relinquishing its name as Kennebunkport. May the peace o' the Great Spirit be with it!

(Brooklyn Daily Eagle.)

Discreet Psychiatrists.

In Dr. Karl Menninger's new book, "Man Against Himself," is reprinted a statement by 30 psychiatrists of important nations branding war as a dangerous psychosis. The only psychiatrists who refused to sign the statement were those living in Germany, Italy and Japan.

(Portland Press Herald.)

Fair Enough

By *Westbrook Pegler.*

Mr. Roosevelt's Bleeders.

WE WOULD COME to a better understanding of things in Washington if Mr. Roosevelt had for apologists and coat holders some calm and reasonable men instead of those hysterical heshrews who squawk like neurotic women every time their man drops a duke on some issue. It is conceded that the reorganization bill in its final state was only a hollow shell of the bill which originally it had been planned to bull through Congress and that even if it had passed in this gaunt and feeble version it would have made little difference. If that is the case, then why all the screaming, for gossakes?

PEGLER

More hopeful would be an honest discussion of the known perfidy of the unspeakable bums who have made a flea bag of the sacred edifice of the New Deal and have exploited the tragedy of the ill-kept third and the paralysis of business to grab billions of dollars for their own rotten political purposes.

It would be helpful, too, to place a little more emphasis on the fact that business, which often is mentioned by Mr. Roosevelt's bleeders as though it were akin to brothel keeping, is a respectable and necessary institution and that even at its worst it was altruistic by comparison with the remorseless poor box robbing by which the New Deal keeps its gandies bought.

• • • •

FOR THOSE who do not know what a bleeder is I will explain that when Gene Tunney was prominent in the ring his best friend was a little society boxer from Greenwich, Conn., named Sam Pryor, now treasurer of the Republican Party, who used to hurt worse than Mr. Tunney himself whenever anyone said anything that was less than idolatrous about his hero. Mr. Pryor came to be known to the cauliflower profession as Tunney's bleeder, and, judging by the volume and stridency of the shrieks from the President's corner, it is apparent that he has his bleeders, too.

The President himself took it and grinned with blood on his gums, offering no claim of foul when reorganization failed, but from behind his stool the air is filled with yelps of "Dirty work!" and "They hit him with an ax!"

Well, now, the infighting was pretty fast and rugged for a few minutes there, and if I saw any ax used at all it was at the same time when those White House emissaries, as they were called in the Washington copy, were going around buzzing Senators with threats of revenge if they should vote against the bill and promises of bribes if they should vote for it.

All right, "bribe" is a nasty word, to paraphrase an advertisement of a few years back, but you tell me a better word to use for promises of money to buy votes for Senators in return for voting a certain way. Whose money is that, anyway? Is it the Democratic party's money or the community's money? But I heard no bleeders squawk about that!

I wasn't paying very close attention then, but I will take the record for it that business used to carry on bid-and-ask dealings with the statesmen in the evil days of old. But right now a business man would take his life in his hands if he offered a statesman any such proposition as we are given to believe was put to numerous Senators, and yet the Senate, with all its right of pit and gallows, its power of rack and screw over private citizens, hasn't said "Aye," "Yes," "No" or "I'll take vanilla" about a common report amounting to a national scandal and a very dirty reflection on its own membership. Is this bashfulness or can it be politics of an uncommonly sordid type?

• • • • •

ONE NIGHT last fall Mr. Roosevelt said this country needed democracy and more democracy. That seemed jake with most of us, although I would have proposed some retroactive democracy at the time, a few months earlier, when the President was wigging a lot of rich about their income taxes and the statesmen flatly refused to do the same to the President's son James, the selfsame secretary with a passion for anonymity who goes around telling Massachusetts and Florida what "We" think about the Governorship or the election of a Senator. If Jimmy's conduct is a sample of that selfishness and anonymity which might have been multiplied by six, I would say that democracy has just recovered the ball on downs on its own goal line.

And, moreover, if democracy is desired, what seems to be the complaint when the elected Representatives in Congress consult their consciences, or whatever it was that they consulted, when they were voting for the President's stuff and this time answered "No"?

One serious trouble in Washington is that not only business men but a huge element of Americans who were for Mr. Roosevelt for a long time have been yipped out of the party by his bleeders and estranged from him, leaving him in the company of a lot of high-strung glory-hunters who pretend to be his only true friends.

Business, which would like to help, is insulted, reviled and roweled, and the worst set of political peter-men that has infested this country since the carpetbaggers is robbing a nation into bankruptcy in the name of the New Deal.

Copyright, 1938, by United Features Syndicate, Inc.

The Once Over

By H. I. Phillips

A College Studies Traffic.

The traffic problem, having stuck everybody else, is going to college.

• • • •

Yale University, mother of men and father of fullbacks, has established a bureau for the study of American traffic with and through 23 graduate fellowships.

• • • • •

Traffic has been under study for the past 20 years, but it's been done mostly by amateur students.

• • • • •

The matter of determining why the life of the average fender is only three months and solving the problem of why motorists go mad at an early age will now get attention from trained thinkers.

• • • • •

Hundreds of organizations and thousands of individuals have undertaken to solve the traffic muddle, but the result had been nothing except more tie-ups, greater confusion of signals, general chaos in the field of rapid transportation and much dirty work at the crossroads.

• • • • •

Yale announces a study into the entire field of traffic engineering, up to and including the following problems:

1. Why do all Harvard drivers drive on the wrong side of the road and interpret all red lights as a Crimson emblem?

2. What makes so many Princeton students ignore "Go Slow, Yale Ahead" signs?

• • • • •

It will also conduct special studies into the question why so many traffic policemen sleep on duty, what makes a truck driver think he is the engineer of the Twentieth Century Express, why women drivers never hold out their hands until after the accident, why every community has its own idea of what constitutes a traffic-signal system and what makes the fire department automobiles always drive so fast getting home from a fire.

• • • • •

The matter of curbing the impulse of thousands of Americans to drive at 60 miles an hour when on no errand of more importance than reaching a bridge party will also be gone into by Elihu Yale, as will the mystery of why a man who is the personification of etiquette and good manners in his own home becomes a bore, an ill-tempered halfwit and a vilifier of old ladies the minute he gets behind the wheel of a motorcar?

Copyright, 1938, by Associated Newspapers.

Under Germany's Shadow

Populations Bordering On Nazi Empire In Danger.

By Peter F. Drucker.

Special Correspondence of The Post.

Zurich.

Wide World Photo.

STREET SCENE IN PRAGUE.

NO GREATER differences exist in Europe than between stolidly middle-class wealthy Holland, the proudly independent Swiss, the semistarved, semi-illiterate peasants of the lower Danube and the industrious Czech workers. Yet in the course of a rapid journey through the small countries which border the Rome-Berlin axis on both sides it appeared that all these differences—political, national, economic, religious and cultural—are overshadowed by the one thing all these countries have in common: a frontier with Germany.

Only a few weeks ago this fact was not more than a purely geographic coincidence of which most of the inhabitants of these countries were but dimly aware. It is through the conquest of Austria that this has been entirely changed; today the problems raised by the proximity of militant Nazi Germany take first place in every small country in central and western Europe. In every sphere, in politics as well as in business, the life of these countries seems to have become governed by the German shadow under which they live.

There is no doubt in the minds of the inhabitants of these small countries that Hitler in invading Austria deliberately chose methods which were meant to be a lesson to the independent small central European countries. If this suspicion is right, Hitler has admirably achieved his purpose. The perfection of Germany's military machine, the precision with which the smallest military or economic detail had been planned in advance and the ruthlessness with which the occupation was carried through, have made an indelible impression upon the minds of the people in the small countries who have been convinced that their own military forces would be unable to offer any real resistance against an onslaught of the German army unless a major military power came to their aid.

What has demoralized their power of resistance more than anything else was Germany's display of aeroplanes and the fact that 700 fully armed German bombers were kept in the air above Vienna incessantly for three days—just at the time when the bombing of Barcelona proved both the effect of a modern air attack on a big town and the absolute ruthlessness of Germany's military fliers. Adding that everybody on the European continent is convinced that the Nazi government would not have the slightest moral scruples to attack, provided it does not run the risk of a general war, it becomes understandable that something like panic is spreading throughout all the small countries.

Countries To East Especially Nervous.

THE DEGREE in which those countries feel themselves endangered varies considerably. The countries on the eastern border—Yugoslavia, Hungary and above all Czechoslovakia which is so clearly marked out as the next victim—realize that nobody would rush to their side if Germany would attack them. They know that they are at the mercy of Germany's military machine; and they are, therefore, in a pitiable state of panic and fright. Vainly they are speeding up armaments and fortifications in the efficacy of which they themselves do not believe, trying to persuade themselves at the same time that they are not in danger and that nevertheless they must grant whatever concession Germany demands.

The people in Holland, Belgium and Switzerland, on the other hand, could rely upon help from France and England in the case of a German violation of their frontiers. But although nobody in Europe expects Hitler to provoke a general war, there is considerable fear in these small countries lest the reliance placed in English and French promises should prove mistaken.

In the panic swaying Europe during these days the inhabitants of these small countries south and west of the Rhine are asking themselves anxiously whether France is not declining so rapidly that she will not dare to move once a Fascist government is safely entrenched in Spain, and whether in that case England would be forced to renounce her traditional policy of keeping the Dutch and Belgian low-lands free and independent.

Everywhere in these countries, in Amsterdam and Brussels as well as in Zurich and Geneva you can see huge posters which, after emphatically asserting that Switzerland (or Holland or Belgium, as the case might be) is not Austria, proclaim their doubt in the reliability of the promises of outside help. And although everyone of these countries arms as if war had already begun, they do not become any more confident in their security. More and more they are coming to ask themselves whether they can afford to keep their neutrality or whether it would not be more advantageous to come to terms with Germany in order to save at least the title of independence even if the substance—at least in foreign affairs—has to be yielded.

Panic Among Western Nations Said Unjustified.

AS FAR AS the countries west of Germany are concerned the panic has probably very little real foundation. It is true, that everywhere, in the railway trains, in the hotel lobby, at the barber's, you are told as gospel truth that the German General Staff has already worked out plans to take over Belgium or Switzerland which are as detailed as the plans used in the conquest of Austria. But although your informant is usually ready to take an oath that he himself has confidentially seen parts of such plans or knows at least somebody who has seen them, these stories are obviously, the product of panicky imagination.

Germany has taken on far too big a job in the east to take any immediate risks in the west, even if there would be anything for her to gain by an expansion into the densely populated countries of Western Europe. As far as the countries east of Austria are concerned, the danger is, of course, far more real although it is hardly credible that the German economic plans for the taking over of Hungary and Yugoslavia are quite as advanced as the obviously panic-ridden people in these countries would like you to believe.

But there can be no doubt that the German organization is hard at work to map a program for Czechoslovakia and that it is in possession of every little detail, both as to economic and as to strategical facts. And what German organization can achieve, has just been shown in Austria where the most intimate financial details of every business—right down to the small shop which does not employ more than 20 people—were known in advance and were skillfully used.

Military Danger Seen Generally Exaggerated.

ALTOGETHER the military danger, however great, seems generally to be overestimated in these countries—which was probably just what Hitler wanted. But even the casual observer, provided he knows the countries well, is struck by appearance of a new and more formidable danger of which the inhabitants of the countries themselves are hardly aware. That is the slow but steady undermining of the moral resistance against "totalitarianism" which seems to exercise an ever-increasing fatal attraction on Germany's neighbors. It is not that the Nazi philosophy and the Nazi creed have become any more popular. On the contrary, the various movements which grew up since 1933 in imitation of Nazism and to a large extent with the aid of German money, have been declining rather rapidly with the exception of the German Nazi Party in Czechoslovakia.

Nobody in these countries believes any more that Naziism is a necessary protection against Bolshevism; the few people who still thought so have now learned better in consequence of the Austrian events in which so many businessmen and industrialists—by no means only Jews and non-Aryans—have quite openly and ruthlessly been expropriated within 24 hours.

But at the same time the taking over of Austria has given an object lesson of the perfection of Germany's economic and social organization and of the achievements possible once civil liberty is suppressed and property rights maintained only if they fit in with the Fascist plan. Everybody knows that the work-creation in Austria which started the very day after the German army arrived in Vienna, is to a large extent financed by direct or indirect expropriation of property and of savings; but nevertheless the fact remains that unemployment practically ceased to exist in Vienna one week after Hitler had taken possession. Whatever unemployed have remained are speedily absorbed into the army or into the semi-military Nazi formations.

It is equally known that the Austrian peasants will have to suffer the most stringent control of their cattle and crops as price for the indirect subsidy paid to them through the purchase of their surplus stocks by Germany; nevertheless for the first time in many years they are guaranteed a market for their products.

Totalitarian Display Impresses Nearby Peoples.

IT IS ALMOST impossible to exaggerate the impression made by this display of totalitarian organization upon the people in the surrounding small countries. Certainly few, if any, are as yet prepared to regard the doubtful benefits of compulsory organization as of greater value than the price of freedom and civil and religious liberty, which they knew they would have to pay. But undoubtedly a great number of people—from the very lowest classes up to the top of the social ladder—have at last begun to weigh the one against the other, and they would be only too happy if it were possible to attain the economic and social ends without the political and civil sacrifice.

It is hardly an over-pessimistic forecast to say that in the event of a new economic crisis most, if not all of the small countries, will be seduced into taking at least the first innocent-looking steps toward economic totalitarianism; and it appears to be very doubtful if they could apply the brakes before their civil liberties are endangered if the crisis should be a severe one.

It goes without saying that Germany exploits this subconscious tendency most skillfully, especially through her foreign trade policy. The announcement that Germany is going to reorganize the Balkan trade—hitherto completely concentrated in Vienna—might therefore be of the greatest importance. It is already reported that Germany uses its new strategical position in Vienna to eliminate systematically Jewish businessmen and bankers in the Balkan countries, although that must result necessarily in a severe disturbance of the economic life both of Austria and of the Balkan countries.

From the point of view of the small independent nations around Germany, the conquest of Austria appears therefore to have been only the prelude to far more important and far more dangerous developments—perhaps even more dangerous, so it appears to some of the shrewdest observers in these countries, than war.

Only 25 Out of 97 Who Applied Can Get Eye Course

Ninety-seven came but only 25 were chosen yesterday when a special three-day course in eye pathology, surgery and orthoptics (straightening of crossed eyes) opened at George Washington University medical school.

Nineteen States and the District are represented among those accepted for the intensive post-graduate sessions which will continue today and tomorrow. Originally the class was limited to 20 participants, but the quota was raised to 25 when applications began to pour in, some from Puerto Rico and Canada.

More than 200, however, will attend the lecture series in the school's second annual post-graduate course in ophthalomology opens next Monday, to continue for the remainder of the week.

Excess Reserves At Year's Peak

By the Associated Press.

The Federal Reserve Board announces that the lendable excess reserves of the Nation's banks stood at $1,730,000,000 on April 13—the eve of President Roosevelt's program to more than double excess reserves by gold desterilization and reduction of reserve requirements.

The $1,730,000,000 figure was the largest in a year, larger even than the levels existing before the May 1, 1937 increase in reserve requirements. The new high was reached by a $150,000,000 increase since April 6, resulting primarily from the disbursement of Treasury deposits from Federal Reserve Banks to commercial banks.

The board also reported that during the week it bought $6,000,000 worth of Treasury bonds and sold $5,000,000 worth of Treasury notes and $1,000,000 worth of Treasury bills.

Navy Promotion Board Will Meet on April 26

Secretary of the Navy Claude A. Swanson yesterday ordered a selection board to convene at the Navy Department April 26 to recommend Medical Corps officers for promotion to lieutenant commanders.

The board will be composed of Rear Admiral John B. Dennis, president; Capt. Richard A. Warner, Capt. Frank R. Sellers, Capt. Harry A. Garrison, Capt. Montgomery E. Higgins, Capt. George C. Thomas and Capt. Daniel Hunt. Commander Charles P. Archambeault will serve as recorder.

Off the Record

By Ed Reed

"And that will do you far more good than if I had given you a dime for a cup of coffee."

Do voters think that the President's plan to spend billions on pump priming will lead the United States out of the depression? Read The Gallup Poll in Sunday's Post.

No Colossus

By *Barnet Nover.*

The Weakening Triangle.

WHEN AUSTRIA disappeared the Berlin-Rome axis lost its pivot and became more than ever a meaningless figure of speech. Yet the very fact that Mussolini had been outplayed and outmaneuvered in Central Europe by his erstwhile partner made it all the more necessary for him to insist on the continued reality of what had obviously become a myth.

Thus with as good grace as he could muster he publicly swallowed the bitter pill of Austria's absorption by the Third Reich and the extension of the German frontier to the Brenner Pass. At the same time he proclaimed that the maintenance of the axis to Berlin remained an unchangeable basis of his policy.

To have done otherwise would have meant sacrificing the aid which Germany was giving and was apparently prepared to continue to make possible Gen. Franco's victory in Spain. And it would have meant abandoning a useful card in the poker game he was then about to play with Neville Chamberlain.

• • • •

NOW THAT MUSSOLINI has his agreement with Chamberlain which, for a time at least, puts a period to Anglo-Italian rivalry in the Mediterranean, the Fascist axis will tend to disappear altogether, although its final liquidation is probably out of the question as long as the Spanish civil war continues.

But the rejoicing over the impending split in the Fascist bloc is somewhat premature. It never had much validity, anyway, except as a blackmailing device with which to intimidate the more or less paralyzed democracies. As such it can always be reconstituted once the Fascist powers feel there is anything to be gained by establishing a common front. On the other hand the fact cannot be ignored that so far as Italy is concerned any further expansion on the part of the Third Reich constitutes a threat to the kingdom.

• • • •

IN THE MEANTIME it is worth while taking a look at that other and larger combination of "have-nots" which, not so long ago, gave the world a first rate scare. That is the Rome-Berlin-Tokyo triangle.

The combination of Germany, Italy and Japan which came into being last November represented the logical development of the individual ambitions of each of these powers and the more or less inevitable extension of the Berlin-Rome axis on the one hand and the German-Japanese anti-Comintern agreement of November, 1936, on the other.

Under the guise of establishing a common front against communism, the Fascist states and Japan gave indications of a joint move against the status quo both in Asia and Europe.

• • • •

THERE CAN BE little doubt that, in one way or another, the creation of this triangle benefited all three of the partners.

It benefited Germany and Italy by frightening the British and French out of taking any strong stand against continued Fascist intervention in Spain, on the one hand, or Japan on the other. There was always the possibility that the three aggressors would act in concert. And it benefited Japan. At Brussels Italy played the part of Japan's spokesman and apologist. And Japan also benefited by being able to point out to her people that she had powerful friends in the outside world.

Moreover the creation of the "triangle" unquestionably increased war fears in the democratic states. This fear of war, an estimable sentiment in itself, has nonetheless been a valuable asset to the powers prepared to employ war as an instrument of policy or at least threaten its use.

Nonetheless the Berlin-Rome-Tokyo triangle was, at best, a very loose combination with no common loyalties and no common aim except that of individual aggrandizement. Certainly the weaker Japan becomes as a result of her war on China, the less valuable she is to Germany and Italy as an ally.

On the other hand, Germany's absorption of Austria, which may not wholly be digested for some time, inhibits the immediate possibility of an attack on Soviet Russia even though Japan would like nothing better at the present time than to have the Soviet Union so preoccupied in Europe as to have no energies left for adventures in Asia.

• • • •

IN THE MEANTIME the Sino-Japanese war itself has helped throw a very revealing light on the Berlin-Rome-Tokyo triangle. Behind the professions of amity made by the statesmen of the three nations a certain amount of skulduggery can be detected.

It is a curious circumstance, for instance, that while China has unquestionably been helped by Russia, the host nation of the Comintern, she has in one way or another also been helped or at least has not been hindered by Germany, the Comintern's most vociferous enemy.

Some of the German military experts who helped train Chiang Kai-shek's forces are still on the job teaching the rudiments of military science to a large number of Chinese recruits. And there has been a constant flow of German arms to China. Thus while Hitler in his speech of February 20 went out of his way to assure the Japanese of his friendship, Germany has also provided the Chinese—at a good profit—the wherewithals to slaughter the troops of Germany's anti-Comintern partner. And, in a smaller way, Italy has done likewise.

It begins to look as if the picture of a German-Italian-Japanese colossus astride a prostrate world was slightly overdrawn, to say the least. The Europe-Asia triangle is proving no stronger than its weakest side—that of Japan whose dream of Asiatic hegemony is suffering so rude an awakening on the battlefields of North China.

Sweet Adeline

By Kathryn Cravens

Changed to Rhyme With 'Pine.'

HARRY ARMSTRONG spent his boyhood in Cambridge, Mass., the son of Irish parents who both loved music. His father kept him at the piano practicing Beethoven and Chopin, but each time his father left the room Harry would improvise the great masters into ragtime or what we now call swing. Harry and three other boys formed a street singing quartet.

It was then that Harry wrote the chorus of what we know as "Sweet Adeline." But he called the song "Down Home in Old New England." He had no verse completed, but he sent the chorus to a New York publisher. "That," says Mr. Armstrong, "was the beginning of that poor song's travels. It went everywhere, and no one would take it."

• • • •

FOR FIVE YEARS the song was kicked around. Adelena Patti, the opera singer, was at that time becoming the idol of New York. Harry and Richard changed the title of their song to "You're the Flower of My Heart, Sweet Adelene," thinking that the song might sell by the reference to the famous singer. But Gerard complained that Adelene didn't rhyme with "pine"—"for you I pine"—and so "Sweet Adeline" it finally became.

Harry Armstrong took a position at Witmark's publishing house and Mr. Witmark finally published "Sweet Adeline," but no one wanted to play it or sing it.

One day a group called the Quaker City Four came in from Philadelphia and asked for some songs. Nothing pleased them, and finally Harry climbed the ladder and brought down "Sweet Adeline" from the dusty upper shelf. It was played and the Quaker City Four shouted: "That is the song we have been looking for!"

They sang it at the Hammerstein Theater on Forty-second street and Harry at last heard his song appreciated by an audience that roared applause. Famous men and women of that day, starched and jeweled, prim in stiff shirts and flowing brocaded gowns, tossed bouquets onto the stage as the singers stopped the show with "Sweet Adeline."

(Talks.)

The Federal Diary

By Scott Hart.

The Week's End.

On the tail end and regrettably so, of the reorganization debacle are the nonclassified Federal workers who had so much to gain . . . And of the set-back, George E. Blandford, president, Association of Nonclassified Federal Employes, says: "Our cause it not lost with the defeat of the reorganization bill. The interest shown in the sections of the bill affecting the nonclassified employes makes us the stronger in our goal of achieving noncompetitive examinations to establish civil service status for emergency workers in the Government" . . . And everyone wishes them well in the aim . . .

But when you concoct another reorganization plan, kindly make the extension of the civil service mandatory and don't leave all those loopholes for the Congressmen to throw plums through . . . The victory blast of the Government Standard is out, with the A. F. G. E. taking pardonable pride and claiming a justified credit for the overthrow of the bill . . . And, interestingly, the paper points out who was against the bill and who for it; and among those for it were two big-time Federal employe unions, which, at first blush, shows a healthy division of opinion—but at second look discloses how far the unions' viewpoints vary and how tremendously urgent it is for them all to show united fronts in critical times . . .

Waves.

The Hydrographic Office wants to know if you've seen an unusual wave lately . . . We saw the wave of sentiment against reorganization, but that's not to the point . . . Landlubbers may think that all waves are the same, but not the Government, which classifies them as follows: Storm wave, pyramidal, rollers, great swells, earthquake waves and tidal bores . . . If you see any of the more important of these, let the Hydrographic Office know . . . The Michigan Washington Democratic Club holds a social card party Thursday evening at 1500 Rhode Island avenue northwest . . . There will be table prizes . . .

The purchase and erection of flagpoles becomes a problem at fish cultural stations, the officials declaring that hereafter station superintendents must contact the Washington office for information on specifications before making purchases . . . The Civil Service Commission announces examinations, as follows: Head actuary, $6,500, Social Security Board, closing date, May 9; poultry inspector, various grades, $2,600 to $4,600, Agriculture Economics, closing date, May 2; bank note designer, $17.28 per diem and $3.24 per hour for overtime, Bureau of Engraving and Printing, closing date, May 9, and chemist, various grades and optionals, $2,000 to $4,000, closing date, May 2 . . .

FCA people recently welcomed Olive L. Whitaker, of East Longmeadow, Mass., to a position in the Finance and Research Division, Tabulating Unit . . . Farm Credit Club sports go bicycling to Arlington Hall, Va., today, beginning the pedaling at 2:30 . . . For reservations, see Alma Day, extension 251, before noon today . . . Congressional Country Club will be the scene of the FCA Club spring dance on Wednesday, May 11, from 9 to 1 . . . Tickets will go on sale next week . . .

Belle Trouland.

Belle A. Trouland, who died Wednesday night at a local hospital, was a pioneer in Federal employe organization work. She was one of the organizers of Local Union 105, Bureau of Engraving and Printing, N. F. F. E., more than 29 years ago, and for many years served the local as president, an office she held at the time of her passing.

She represented her local as a delegate to every convention of the N. F. F. E. since 1919, and took a basic role in formulating the policies of the organization. Miss Trouland was widely known among Federal employes throughout the country. Luther C. Steward, N. F. F. E. national president, stated yesterday:

"Belle Trouland was an inspiring leader whose enthusiasm, unselfish service and unusual ability is reflected in the enduring edifice she has done so much to create. The record of her life will serve as a constant and an unfailing inspiration to all who were privileged to know her and work with her."

Excursion.

All Federal employes, their families and friends are invited to join an excursion to New York sponsored by Local No. 2, N. F. F. E., today . . . The train leaves Washington at 1:25 p. m. by the Pennsylvania Railroad, arriving in New York at 5:30 p. m. . . . Reservations have been made at a convenient hotel . . . See Henry G. Nolda for details. He may be reached in suite 604, 710 Fourteenth street northwest . . . Don't forget the Saturday night hop at U. F. W. A. headquarters this evening . . . There will be games, refreshments, dancing, a regular carnival . . . And tomorrow night the U. F. W. A. offers one of its popular musicales at 532 Seventeenth street northwest; the program, of request numbers, begins at 8:30. Refreshments will be served . . .

Frank Coleman, secretary, Washington Central Labor Union, and for years a prominent figure in the labor movement, will be the forum speaker at next week's meeting of the A. F. G. E. District Department in the Hamilton Hotel . . . And Victory Blast from the A. F. G. E.:

"The reorganization battle should settle for all time the question as to the value of A. F. of L. affiliation. Organizations have made claims that they can get farther without the backing of the A. F. of L., its 108 affiliates and its nearly 4,000,000 members. Where are their claims now?"

They'll think up some answer for you, Colonel!

South Migration Of Beetles Seen

The crop-destroying Japanese beetle may migrate southward.

Representative Phillips (Democrat), Connecticut, made that prediction, emphasizing "I am not vouching for this," but adding:

"In areas infested by the Japanese beetles now, that is Pennsylvania, New Jersey, Maryland, the farmers are saying that there is a sort of migration southward of the Japanese beetle, and that it is only a matter of time until the whole Eastern Seaboard will be overrun by the Japanese beetle, which not only attacks corn crops, but also ruins fruit as well."

He made the statement in an unsuccessful effort to boost the appropriation for beetle control from $369,000 to $500,000.

Wilson to Go to Rome.

The fourteenth meeting of the general assembly of the International Institute of Agriculture, of which the United States is a member, will open May 23, at Rome, the State Department announced yesterday. M. L. Wilson, Undersecretary of Agriculture, has been named chairman of the United States delegation.

Closed Bank Cuts Saturday Holiday

Depositors of the closed United States Savings Bank will be able to collect their 10 per cent dividend today until 4:30 p. m. Receiver Frederick R. Young announced yesterday cancellation of the usual Saturday half-holiday.

The dividend payment to 8,500 depositors brings total funds disbursed by the closed bank up to 100 per cent of deposits.

Senate Removes Limit On Gifts to Howard U.

The Senate yesterday passed and sent to the White House a bill eliminating the limitation on monetary gifts that may be accepted by Howard University. The present limitation is $50,000.

LEWIS & THOS. SALTZ
INCORPORATED
Gentlemen's Fine Apparel
1409 G STREET N. W.

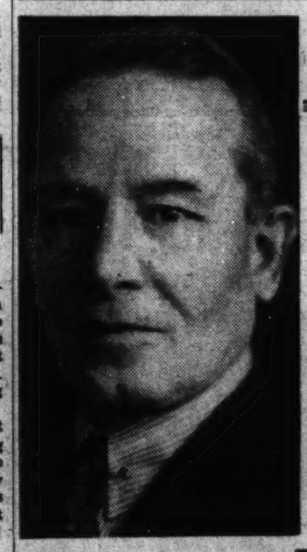

"Stick close to your desk, and never go to sea,
And you'll get to be the ruler of the Queen's Navee!"

THAT bit of Savoyard satire rather well describes Joseph P. Kennedy, who recently resigned the chairmanship of the United States Maritime Commission to become Ambassador to Great Britain. But it certainly misses his successor, Emory S. Land, who has been going to sea for over thirty years. Land was a star halfback at Annapolis in 1900 and has been starring in the Navy ever since, ending up with the rank of Admiral. He is a cousin of Lindbergh's, a close friend of President Roosevelt's, and is by training and character well fitted for his present job. Every Post reader will be interested in Edward T. Folliard's article about Admiral Land in Sunday's Post.

The Washington Post
WASHINGTON'S HOME NEWSPAPER
PHONE NATIONAL 4200

+ + + Faith in a Risen Lord Will Fill D. C. Churches Tomorrow + + +

Dr. Hart Takes 'The Victory' As His Topic

Admission at 11 o'Clock Service Will Be by Card Only.

Dr. Oliver J. Hart will preach on "The Resurrection Victory" at both 9 and 11 a. m. communion services tomorrow. At the earlier, no seats will be reserved, but at the later admission, until the service begins, will be by card.

Other services are scheduled at 7:30 a. m., Holy Communion; 4:30 p. m., children's festival, and 8 p. m., evening prayer, with the Rev. Mr. White speaking on "He Is Risen."

St. Mark's. There will be celebrations of Holy Communion at 6:30, 8 and 11 a. m., with the first and last services choral. The Rev. William R. Moody, rector, will preach at 11 a. m.

A procession of children, the filling of the floral cross and recitations of Scripture will feature the children's service at 4 p. m. Harry Hodges, jr., Walter Carter, Clifford Jones and James W. Conner will help conduct this service. Mr. Conner will speak at the 8 p. m. evening prayer on "The Risen Christ Feeds His Flock."

St Stephen's and the Incarnation. Communions will be celebrated at 7, 8:30 and 11 a. m., with the latter two choral. At the 11 o'clock service the rector will preach.

At 7 p. m. will be held evensong and the church school festival. The church school choir of 35 girls will sing and the Lenten mite boxes will be presented at the altar by the children. At the close of the service each member of the church school will receive one of the pots of flowers used to decorate the chancel wall.

Transfiguration. The Rev. J. J. Queally will officiate and preach at services at 7:30 and 11 a. m. tomorrow. The Sunday school will meet at 9:30.

St. Thomas. The Rev. Howard S. Wilkinson will officiate at services tomorrow morning at 7:30, 9 and 11 o'clock. The children's service will be held at 4 p. m.

St. Luke's. At 6 a. m. tomorrow Easter will be ushered in with a sunrise celebration of Holy Communion, with the Rev. J. S. Elliott as celebrant. There will be another communion at 8 a. m.; junior church at 9:30, and at 11 a festival celebration of communion, with a sermon by Mr. Elliott, the rector.

Chapel of the Redeemer. Tomorrow at 9:30 a. m. there will be a festival service with Holy Communion and sermon by the Rev. M. M. Perkins, minister. Mr. William Pratt will be violin soloist.

The children of the Sunday school, with their parents and friends, will assemble at 10:45 for their festival service and presentation of Lenten offerings. The address will be delivered by Mr. Thomas G. Spence, lay reader.

Our Saviour. There will be four services tomorrow. At 7:30, Holy Communion will be celebrated with full choir. At 9:30, there will be junior church, when Lenten boxes will be presented by the children to aid the missions. At 11, there will be a second celebration of Holy Communion, with sermon by the Rev. Alvin Lamar Wills on "Man's Unconquerable Hope."

St. Agnes. The Rev. H. J. Dubois will preach at 11 a. m. and 8 p. m. services tomorrow. There will be two celebrations of communion, one at 7 and a second at 9:30 a. m. The annual meeting of the congregation will be held in the Parish Hall Monday at 8 p. m.

Trinity. At 8 a. m. tomorrow there will be a service of Holy Communion. At 11 a. m. there will be a choral service of Holy Communion with sermon by the Rev. Reno S. Harp, jr., rector, on "Life Triumphant Over Death."

Epiphany. Easter Day will be ushered in by carols on the McKim Memorial Chimes at 7:15 a. m., and at 7:30 there will be the first celebration of Holy Communion, followed by a second celebration at 9. At 11 o'clock there will be the festival service, consisting of morning prayer, Holy Communion and sermon by Dr. Phillips, and special music by the Epiphany choir, supplemented by two trumpets, two trombones and tympani.

Traditional Passover Service at Community Center

Post Staff Photo.

David Block (left), chairman of Jewish War Veterans of the U. S.; Abe Shefferman and George Cohen, of the Jewish Welfare Board, are shown at the community Seder last night at the Jewish Community Center. Shefferman is conducting the services.

Dr. R. H. Miller Speaks Twice at National City

'Easter; the Lifted Horizon' Will Be Discussed in Morning.

Dr. Raphael Harwood Miller, pastor of the National City Christian Church, will address his Easter congregations on "Easter; the Lifted Horizon," at the morning service, and "Through an Open Tomb; Visibility Good," at his evening service.

There will be a baptismal service at 5:30 p. m. for both children and adults and another at the close of the evening service.

Columbia Heights. James Waldo will lead sunrise services at 7 a. m. tomorrow. Easter breakfast will follow at 8 and church school at 9:45. At 11 o'clock the Communion service will be held.

Ninth Street. At 5:28 a. m. tomorrow a cast of 65 will present "The Dawning," opening Easter services at this church. Bible school will assemble at 9:30, when a special offering will be taken for the pension fund.

The Communion and worship service will be moved ahead from 11 a. m. to 10:45 and a special public address system will allow the sermon to be heard by any overflow crowd. The Rev. Clifford H. Jope's topic at this service will be "What Jesus Teaches About Immortality," eleventh in his current series.

"The Christ of the Empty Tomb" will be Mr. Jope's subject at the 7:45 p. m. service.

Third. Bible school at 9:45 a. m. will open services tomorrow. At 11 o'clock the Rev. C. N. Williams, minister, will preach on "Practicing Immortality." At 7 p. m. the Young People's Society will present an Easter play.

Fifteenth Street. The young people will conduct a sunrise service at 6 p. m. at Fort Dupont tomorrow. At the morning worship the Rev. Leslie L. Bowers will speak on "The Significance of Easter."

There will be a baptismal service at 5 p. m. and at 8 the combined junior and senior choirs will present special Easter music.

Mr. H. G. Burroughs To Speak on 'Easter'

"Easter" will be the subject of the address by the minister, the Rev. H. Gordon Burroughs, at the Church of Two Worlds tomorrow evening at the Hotel Continental. A special program of Easter music will be given by Miss Edith Martin, soprano; Miss Marjorie Hull, violinist, and Miss Freda Dorothy Egbert, pianist.

Mr. Althaus to Assist Dr. Lenski At Grace Lutheran Tomorrow

Dr. Oscar Blackwelder to Speak on 'The Endless Life' at 10 A. M. at Reformation Church; 'Jesus Lives' to Be Theme of Mr. Enders.

Three services at Grace Lutheran Church tomorrow will honor Easter as the church's greatest festival. At 9:45 a. m. young members of the church school will conduct an Easter service under the leadership of Frank Stutz, superintendent.

At 11 a. m. congregational worship with Holy Communion will be conducted by the pastor, Dr. Gerhard E. Lenski, assisted by the Rev. William Althaus, of Columbus, Ohio. Dr. Lenski will preach on "Easter—Faith's Supreme Vindication." Festive music will be presented by an enlarged choir directed by Erich Mees.

An Easter eve service at 4:30 p. m. will complete worship for the day. Because of the Easter eve service, the Luther League will not meet.

Reformation. Three morning services will feature the Easter program tomorrow. At 8 a. m. the Rev. Ralph W. Loew, assistant pastor, will speak on the subject, "Early in the Morning." Dr. Oscar F. Blackwelder will speak at 10 and 11 a. m., using as his topics, "The Endless Life" and "Earth's Centerpiece." Holy Communion will be administered at 12:15 p. m.

"At 6:30 p. m. the young people of the congregation are presenting an Easter play, "For He Had Great Possessions," by Dorothy Clarke Wilson. Members of the cast include Donald Ritchie, Harold Greene, James Taylor, Paul Gaghen, James Smithson, Violet Gauss, Amrah Fortune, Mary Bowles, and Mary Pfeiffer.

Dr. Blackwelder will speak again at the 8 o'clock communion service on "Listening to the Heartbeats."

Concordia. Easter services will open tomorrow with a pageant in the Sunday school at 9:45 a. m.

In the German service at 10 a. m. special music will be furnished by the Davison Glee Club. In this service, as well as in the English service at 11:15 a. m., new members will be received into the church. The Rev. Charles Enders will preach in both services on 'Jesus Lives." Holy Communion will be held following the 11:15 a. m. service.

St. Paul's. "Imperatives of An Empty Tomb" will be the theme of the sermon by Dr. Henry W. Snyder, pastor, at the morning service tomorrow. At 7:30 p. m. the Sunday school, under direction of Lindley G. Schmidt, will present an Easter pageant with 35 in the cast.

Luther Place. At 8 a. m. Dr. Carl C. Rasmussen and the Rev. Reginald Dietz will conduct the Holy Communion service. At 9 Dr. Rasmussen will preach at the Easter Matins service. "My Rendezvous—Is It Life or Death?" will be the subject of Dr. Rasmussen's sermon at both this and the 11 o'clock service. At 11 o'clock a group of new members will be received.

Mr. Dietz will speak to the Intermediate Luther League at 6 p. m. on "What Should the Resurrection Mean to Me?" The Senior League, at 7, will hear a former District Luther League officer, Mr. Roland Renkel, now theological student at Gettysburg, on "Our Hope in Christ."

Georgetown. "The Gospel of the Empty Tomb" will be the subject tomorrow at 11 a. m. of the Rev. Harold E. Beatty, pastor.

The theme of Bible study at 9:30 a. m., conducted by Joseph C. Wimmer, will be "The Risen Christ, Our Hope of Victory." "The Church Seasons in Story and Song" is the title of the Easter program by the Sunday school at 7 p. m.

St. Stephen's. At the sunrise service, to be held at 6 a. m., Holy Communion will be commemorated. The Rev. Sam H. Kornmann will have as his sermon theme, "Very Early in the Morning."

At the 11 a. m. communion service, Baptism and reception of members will take place.

At 7 p. m., the Sunday school will present a pageant entitled "Faith is the Victory."

Christ. The Rev. J. Frederick Wenchel will preach tomorrow morning on "Wings Over Jerusalem" at 11 o'clock communion service. Special music will be rendered by the choirs.

St. Mark's. "A Question for Which all Men Wish an Answer" will be the theme of the Easter sermon tomorrow at 11 a. m. by the Rev. J. Luther Frantz, pastor.

At the young people's meeting of the Luther League at 6:30 p. m. Miss Jane Moberly will lead in presentation of "Our Hope in Christ."

Dr. Perkins Topic Is 'Immortal Life'

Dr. Frederic W. Perkins will preach on "Building an Immortal Life" at Easter service at 11 a. m. tomorrow in the Universalist National Memorial Church. At the adult forum at 10 a. m., Dr. John Van Schaick, pastor-emeritus, will speak.

Mr. Abernethy Plans Sermon On Affirmation

To Speak at Two Identical Services Tomorrow at Calvary Baptist.

The Rev. W. S. Abernethy, pastor, of Calvary Baptist Church, will preach tomorrow morning on "The Great Affirmation." There will be identical services at 9:30 and at 11 a. m. The adult classes will attend the 9:30 service and hold their regular class sessions at 11 in order to accommodate the crowds that attend the Easter service.

At the evening service Mr. Abernethy's subject will be "Hope Died—Then Came Easter." He will be assisted at the latter service by Martha Alexander and Parke Petterson. At the beginning of the evening service 16 young people will receive the ordinance of baptism.

The annual meeting of the Woman's Missionary Society will be held in Woodward Hall at 7:45 p. m. Tuesday. "Tower Windows" will be the theme, as reports of the year are brought in by the officers. A special musical feature will be presented by Mrs. W. W. Everett, jr., assisted by ten young women. Mrs. W. S. Abernethy will install officers and circle leaders for the coming year. The Mary C. Carr Circle will join the society in this evening meeting.

First. "The Easter Challenge will be the sermon subject of Dr. Edward H. Pruden tomorrow morning. At 5 p. m. the choir, under direction of R. R. Rapp, organist, will present the Lenten cantata, "Penitence, Pardon and Peace," by Maunder, with Miss Adessa Ehrhart, Mrs. Alice Haig, Mrs. Edith Jones, Howard Moore and Eugene Swygert, as soloists. Violin numbers will be played by Miss Virginia Morris.

Metropolitan. "The Garden of Glory" will be the topic tomorrow morning of Dr. John C. Ball, pastor. At this service new members will be welcomed into the church. In the evening Dr. Ball will speak on "What Does the Risen Savior Mean to You?"

Takoma Park. The Rev. William E. La Rue will speak tomorrow morning at 9:30 and 11 a. m. on "The Triumphant Life." The two services will be identical. At the 7:45 p. m. service Mr. La Rue will preach on "The Life Everlasting," and special music will be given.

Fifth. At the 11 a. m. service tomorrow Dr. John E. Briggs will preach on "The Proofs and Consequences of the Resurrection." At 7:45 p. m. his subject will be "The Garden of Joseph of Arimathea." Several persons will be baptized at this services.

Second. "The Victorious Christ" will be discussed by Dr. J. S. Halloman, at 11 a. m. tomorrow. At the evening hour the choir will render a special song service and pew rally.

Chevy Chase. Preaching services will be held at 9 and 11 a. m. tomorrow morning, with the Rev. Edward O. Clark speaking at both on "Now Is Christ Risen?"

The Christian Endeavor societies will hold song services in Walter Reed and Garfield Hospitals early in the morning, after which they will attend a young people's union breakfast at Chevy Chase Methodist Church.

"The Meaning and Mystery of Life" is the pastor's sermon theme in the 8 o'clock service. The ordinance of baptism will be administered at this service.

Hyattsville. The Rev. B. P. Robertson will lead a meditation on the subject "The Possibilities of the Church" at the 11 a. m. service tomorrow. At 8 p. m. the subject will be "What God Does to Save the Sinner."

Easter's Three-Fold Message

By Dr. Anson Phelps Stokes,
Canon of Washington Cathedral.

The main lessons of Easter seem to me three-fold. Easter stands for:

(1) *Faith in the Living Christ:* Jesus of Nazareth not only lived and taught 1900 years ago, but He is still living. The Easter message means that He overcame death, so that all who would may have communion with Him, and gain spiritual and moral strength from Him. "Jesus lives" was the very essence of the faith of St. Paul and the early disciples, and it should prove equally inspiring to us.

CANON STOKES.

(2) *Faith in Eternal Life:* The resurrection of Jesus involves our spiritual resurrection. As He said to us in Palestine, "I, if I be lifted up, will draw all men unto Me . . . I live that ye may live also." Eternal life is life lived in the presence of God, which may begin here and last forever. Man, as we are taught in the first book of the Bible, was created "in God's image and after His likeness;" that is, there is a spark of the Divine life in each of us, and that spark gives us kinship with the Eternal God. It cannot die. Christ's teaching, and Christ's life and resurrection have made this doubly clear.

(3) *Faith in the Triumph of the Right:* If Calvary had been the end, the world might feel with some justice that God had failed to give His approval to the one perfect life which history records. Good Friday was not the end; rather it was the beginning. The supreme self-sacrifice of the Master received the seal of the Divine approval. Apparent defeat was turned into ultimate victory for the One who placed first the cause of truth. This thought should hearten us whenever we stand with clear conscience face to face with what seems to the world to be defeat.

Easter has many other lessons for us, but these three seem to me of most importance, and they furnish the major reasons why Easter represents the supreme event in human history—the first assurance of immortality.

Sunrise Services Set in Two Parks In District Area

The red rays of the rising sun tomorrow will rest on at least two sunrise services in parks in the suburbs of Washington—one conducted by St. John's Episcopal Church, of Mount Rainier, Md., the other by the First Baptist Church, of Laurel, assisted by choirs from several other Prince Georges County churches.

The first-named gathering will be at 6 a. m. on a hill-top in Barnard Park, overlooking much of Northeast Washington. The combined choirs of St. John's Church will furnish music and the Rev. Walter L. Plumley, vicar of the church, will speak on "Death a Gateway."

The latter service will be held in National Capital Memorial Park at 7:30 with the Rev. J. G. Lambrides, of the Laurel church, preaching.

Twin Services Slated at Mount Vernon Place

Lily Processionals by Choir and Easter Music to Be Featured.

Identical services will be held tomorrow morning at 9:15 and 11 o'clock at Mount Vernon Place M. E. Church South, featured by lily processionals of the choir, which also will present special Easter music. The Rev. John W. Rustin is pastor.

The Chinese Community Church, Dr. C. C. Hung, pastor, will hear the Rev. Robert M. Skinner, of Georgetown Presbyterian Church, deliver the Easter sermon in the afternoon service in the church auditorium. The senior choir will make its debut at this time.

Francis Asbury. "Christ Is Alive!" will be the theme of the Rev. Albert P. Shirkey at identical 9:30 and 11 a. m. services tomorrow. At 8 p. m. he will preach on "The Power of the Resurrection."

Emory. The Rev. Horace E. Cromer will speak at both Easter morning services tomorrow, at 9:45 and 11:15. At 8 p. m. the combined choirs will present an evening of Easter music. Because of the early services the church school will assemble at 9:15.

Calvary. The Rev. W. D. Keene will preach at the 11 o'clock service on "Christ, Our Life and Resurrection." At the 8 o'clock hour the Rev. E. C. Beery, D. D., will preach.

UNITARIAN

All Souls' Church
Sixteenth and Harvard Streets
Minister
Ulysses G. B. Pierce, D.D.
9:45 a. m.—Church School.
11:00 a. m.—Morning Worship.
"EASTER SEQUEL"

CHRISTIAN

THE NATIONAL CITY
Thomas Circle
Rev. Raphael H. Miller.
Rev. Ivan H. Duzan, Ministers.
9:45 a. m.—Church School.
10:50 a. m.—"Easter; the Lifted Horizon."
7:45 p. m.—"Through an Open Tomb; Visibility Good."
Dr. Miller preaching both services.

COLUMBIA HEIGHTS
1435 Park Road N.W.
Rev. Arthur F. Wilson, Minister.
7:00 a. m.—Sunrise Prayer Service.
11:00 a. m.—"Coronation."
8:00 p. m.—Sacred Concert by the Choral Society of the Twelfth Street Christian Church.

CONGREGATIONAL

Mount Pleasant Congregational Church
Columbia Road at 14th Street
11:00 A. M.—Dr. Clinchy.
"MODERN MEANINGS FOR THE OLD FAITH."
1. "THE LAND OF PURE DELIGHT." (The Resurrection)

CONGREGATIONAL

1ST CHURCH
10th & G Sts. N.W.
Ministers
Howard Stone Anderson
Walter G. Borchers, Jr.
Three Entirely Different
EASTER SERVICES
9:45 a. m.—DR. CHARLES G. ABBOT,
Secretary, Smithsonian Institution.
"A SCIENTIST'S VIEW OF IMMORTALITY"
11:00 a. m.—"DARE WE WANT TO LIVE FOREVER?"
Sermon by Mr. Anderson.
7:45 p. m.—"THE TERRIBLE MEEK."
Play by Charles Rann Kennedy, presented by talented cast.
Special Easter Music by Vested A Cappella Choir of 60. Ruby Smith Stahl, Conductor; Paul DeLong Gable, Organist.
WELCOME TO THE D. A. R.

Episcopal
Washington Cathedral
Wisconsin and Massachusetts Avenues and Woodley Road
Easter Day, April 17
HOLY COMMUNION ..... 7:30 and 9:30 a. m.
Festival Service, Holy Communion and Sermon ..... 11:00 a. m.
Preacher, The Bishop of Washington
Festival Service and Sermon ..... 4:00 p. m.
Preacher, The Dean.
All the Easter Sunday Services will be held in the Great Sanctuary and Choir, with the exception of the Holy Communion at 9:30 a. m., which will be in the Bethlehem Chapel.

ST. ANDREW'S
V and New Hampshire
REV. A. J. WILDER, Rector
EASTER FESTIVAL, 8 and 11 A. M.
CHILDREN'S FESTIVAL, 4 P. M.

Rock Creek Church
Founded A. D. 1712.
Rock Creek Church Rd. and Webster St.
Rev. F. J. Bohanan, D. D., Rector.
7:30 a. m.—Holy Communion.
9:30 a. m.—Church School Festival. (In the Church)
11:00 a. m.—Holy Communion and Sermon.
Easter Even—Baptismal Service—4:00 P. M.

CHURCH OF THE
Epiphany
1317 G St. N.W.
REV. Z. B. PHILLIPS, D. D., LL. D.
REV. RICHARD A. CARTMELL, B. D.,
REV. DUNCAN FRASER, B. A.
7:15 a. m.—Easter Hymns on the McKim Memorial Chimes.
7:30 a. m.—Holy Communion.
9:00 a. m.—Holy Communion.
11:00 a. m.—Festival Service, Holy Communion and Sermon by the Rector.
4:00 p. m.—Festival Service for the Church School. Presentation of Flowers and Easter Offerings.
8:00 p. m.—Evensong and Sermon by the Rev. Mr. Cartmell.

Saint John's Church
16th and H Streets
7:30 a. m.—Holy Communion.
9:00 a. m.—Holy Communion and Sermon. Preacher, Dr. Hart.
11:00 a. m.—Morning Prayer, Holy Communion and Sermon. Preacher, Dr. Hart.
4:00 p. m.—Children's Festival Service.
8:00 p. m.—Evening Prayer and Sermon. Preacher, Rev. Mr. White.

ST. MARGARET'S
Conn. Ave. and Bancroft Place.
REV. HERBERT SCOTT SMITH, D. D., Rector.
EASTER DAY.
7:00—Holy Communion. Musical Service.
9:30—Holy Communion.
11:00—Holy Communion. The Rector will preach, "The Day That the Lord Hath Made."
4:30—Festival Service of the Church School.

ST. AGNES' CHURCH
Rev. Albert J. Dubois, Rector.
44 Que St., N. W.
Low Mass 7 and 9:30 a. m.
Solemn Mass and Sermon 11 a. m.
Solemn Evensong and Benediction 8 p. m.

ST. PAUL'S CHURCH
23rd Street near Washington Circle.
EASTER DAY
7:00 a. m.—Holy Communion with music.
9:00 a. m.—Holy Communion.
11:00 a. m.—Procession with Eucharist and Sermon.

ST. THOMAS.
18th St., Between P & Q, Near Dupont Circle.
REV. HOWARD S. WILKINSON, D. D., Rector.
EASTER DAY.
7:30 and 9:00 a. m.—Holy Communion.
11 a. m.—Holy Communion and Sermon by the Rector.
(At 11—admission until 10:50 is by card only.)
3:45 p. m.—Sacrament of Baptism.
4:00 p. m.—Children's Service and Address by Rector.
Weekday Services—Wed., 8 a. m., and Thur., 11 a. m.

Church of St. Stephen And The Incarnation
Sixteenth and Newton Streets N.W.
Rev. Paul D. Wilbur, S. T. B., Rector.
Holy Communion, 7:00 a. m.
Holy Communion, Choral, 8:30 a. m.
Holy Communion, Choral with Sermon, 11:00 a. m.
Evensong, Church School Service, 7:00 p. m.
WEEKDAY SERVICES
Easter Monday, Holy Communion, 7:30 a. m.
Easter Tuesday, Holy Communion, 7:30 a. m.
Thursday, Holy Communion, 10:00 a. m.
ALL SEATS FREE.

CATHOLIC

ST. DOMINIC'S CHURCH
Sixth and E Sts. S.W.
EASTER
Solemn High Mass and Procession, 5:00 A. M.
Low Masses at 6:15, 7:30, 9:00, 10:00 and 11:30.
SPECIAL MUSIC

CATHOLIC CATHOLIC CATHOLIC

Franciscan Monastery
BROOKLAND—14th and Quincy Sts. N.E.

America's HOLY LAND SHRINES
Holy Sepulchre
Grotto of Gethsemane
Mt. Calvary
Stone of Anointing
and
Other Shrines of Palestine
Services
HOLY SATURDAY
8 P. M.—Resurrection Service
EASTER SUNDAY
6, 7, 7:30 and 8 A. M.—Mass and Holy Communion at Holy Sepulchre.
9 A. M.—Solemn High Mass.
3:30 P. M.—Solemn Benediction.
OPEN DAILY TO VISITORS—8 A. M. TO 5 P. M.

Baptist
FIRST BAPTIST CHURCH
16th and O Sts. N.W.
Rev. Edward Hughes Pruden, D.D., Pastor.
11:00 a. m.—"The Easter Challenge."
5:00 p. m.—Lenten Cantata, "Penitence, Pardon and Peace" (Maunder) by Choir, under direction of Raymond E. Rapp, Organist and Choir Leader. Violin by Miss Virginia Morris.
Come to Sunday School, 9:30 a. m.; B. Y. P. U., 6:45 p. m.

SILVER SPRING
832 Montgomery Ave.
11:00 a. m.—"The Resurrection."
7:45 p. m.—"The Secret of Happiness in Married Life."
Special seats reserved for all couples married by the Pastor.
J. Wesley Lottis, Minister.

CHEVY CHASE BAPTIST CHURCH
Western Ave. West of Circle
Edward O. Clark, Minister
THREE SERVICES:
9 a. m.—"Now Is Christ Risen."
11 a. m.—"Now Is Christ Risen."
8 p. m.—"The Meaning and Mystery of Life." Baptism.

Presbyterian
COVENANT-FIRST
Conn. Ave. at 18th & N Sts. N.W.
Albert Joseph McCartney, D. D.
John F. B. Carruthers, D. D.
Rev. Irving W. Ketchum
Ministers
Morning Worship—11:00 A. M.
"AND IN THE LIFE EVERLASTING"
Dr. McCartney Preaching
SPECIAL PROGRAM OF EASTER MUSIC BY THE QUARTET AND CHOIR
Sunday School for all departments at 9:30 A. M.

Church of the Pilgrims
On the Parkway at 22d and P. Sts. N.W.
Gift of the Presbyterians of the South to the Nation's Capital
Rev. A. R. Bird, D. D., Minister
Divine Worship, 11 a. m. and 7:45 p. m.
A Cordial Welcome to All

NEW YORK AVENUE CHURCH
13th & H & N. Y. Avenue
Ministers
PETER MARSHALL
ALBERT EVANS
9:30 a. m.—Church Bible School.
11:00 a. m.—"GHOST OR GOD?"
6:45 p. m.—Christian Endeavor Society.
8:00 p. m.—"THE DEATH OF DEATH."
Special Easter Music.

CENTRAL PRESBYTERIAN
Southern General Assembly
16th and Irving Sts. N.W.
Rev. James H. Taylor, D. D., Pastor
9:30 a. m.—Sunday School.
11:00 a. m.—Sermon by Dr. Taylor.
5:00 p. m.—Westminster League.
7:00 p. m.—Christian Endeavor.
8:00 p. m.—Sermon by Dr. Taylor.

Lutheran
Church of the REFORMATION
Opposite Folger-Shakespeare Library
212 East Capitol Street
Dr. Oscar F. Blackwelder, Pastor.
Dr. John Weidley, Pastor Emeritus.
Rev. Ralph W. Loew, Assistant Pastor.
8:00 a. m.—Matin Service with Communion Sermon—"Early in the Morning"—Rev. Loew.
9:30 a. m.—Sunday School.
10:00 a. m.—Second Service. Sermon—"The Endless Life"—Dr. Blackwelder.
11:00 a. m.—Third Service. Sermon—"Earth's Centerpiece"—Dr. Blackwelder.
12:15 p. m.—Holy Communion.
6:30 p. m.—Easter Play, "For He Had Great Possessions."
8:00 p. m.—Evening Service. Sermon—"Listening to the Heartbeats"—Dr. Blackwelder.
9:15 p. m.—Holy Communion.
THE PUBLIC IS CORDIALLY INVITED.

CONCORDIA
(Evangelical and Reformed Church)
20th and G Streets N.W.
CHAS. ENDERS, Pastor.
EASTER
Easter Pageant of the Sunday School, 9:45 A. M.
Preaching Services
German Service, 10:00 A. M.
English Service with Holy Communion, 11:15 A. M.
A Cordial Welcome to Everybody

ST. PAUL'S
Connecticut Ave. & Everett St. N.W.
Henry W. Snyder, D. D., Pastor.
9:30 a. m.—Sunday School.
11:00 a. m.—Sermon: "Imperatives of An Empty Tomb."
7:30 p. m.—Easter Pageant by the Sunday School.

CHRIST LUTHERAN
(MISSOURI SYNOD)
16th and Gallatin Streets, N.W.
Rev. Frederic Wenchel, Pastor.
11 o'clock Sermon on
"Wings Over Jerusalem"
Senior and Junior Choirs.

LUTHER PLACE MEMORIAL CHURCH
AT THOMAS CIRCLE.
Rev. Carl C. Rasmussen, D. D., Pastor.
Rev. Reginald Dietz, Assistant Pastor.
8:00 a. m.—Holy Communion.
9:00 a. m.—Easter Matins.
9:45 a. m.—Sunday School.
11:00 a. m.—Easter Service.
"MY RENDEZVOUS—IS IT LIFE OR DEATH?"
Dr. Carl C. Rasmussen.
8:00 p. m.—Intermediate Luther League.
7:00 p. m.—Senior Luther League.

St. Mark's Lutheran
9th and Independence Ave. S.W.
Rev. J. Luther Frantz, Pastor
EASTER SERVICE
11:00 a. m.—"A Question for Which All Men Wish an Answer."
Choir Assisted by Mrs. Dresden, Violinist.
9:45 a. m.—Sunday School.
6:30 p. m.—Luther League.
Worship in This Charming Church

+ + + Joyous Easter Songs to Ring Out in Churches Here + + +

Day-Long Festivities To Begin at Sunrise

Many Parishes Substitute Special Music Programs for Regularly-Scheduled Periods of Prayer and Worship.

The joy of Easter will fill Washington churches with song tomorrow.

Hymns, anthems and cantatas telling the glad story of that Resurrection morning centuries ago will occupy prominent places in the worship of thousands of churchgoers. Some of the song festivities begin at sunrise. Other services, featuring music, are scheduled for the regular hour of morning and evening worship.

Music programs for churches of the Catholic and Protestant denominations were announced yesterday as follows:

Baptist

Calvary. The quartet and chorus will sing at identical services scheduled for 9:30 a. m. and 11 a. m. The quartet, composed of Mrs. Erna Embrey, soprano; Mrs. Helen Perry, contralto; William F. Raymond, tenor, and Fred J. Eden, barytone, will sing "In Joseph's Lovely Garden," by Dickinson. The chorus will sing "Behold Ye Despisers," by Parker. Special quartet numbers, anthems and a tenor solo by Mr. Raymond are planned for the 7:45 p. m. service.

First. The Lenten cantata, "Penitence, Pardon and Peace," by Maunder, will be sung at 5 p. m. by the choir and these soloists: Adessa Ehrhart, Mrs. Alice Haig, Mrs. Edith Jones, Howard Moore, Eugene Swygert, Virginia Morris (violinist). Special anthems and organ preludes are included in the morning service.

Metropolitan. Mrs. Gertrude Smallwood Mockbee, organist; Ann Sorber and Dr. Sterling Bockoven, vocalists, will participate in the morning musical presentations. The choir will also appear in two anthems. Special choir and quartet selections are on the evening program.

Takoma Park. Lowden's Easter cantata, "Everlasting Life," will be presented by the young people's chorus at 7:45 p. m. Special solos, anthems and organ numbers are listed for the morning service.

West Washington. Mrs. Emory H. Bogley, organist, will open the morning service with Handel's "Largo." Carl P. Conrad, Viola Spilman, Roy Sabean, Mrs. James Oliver, and Ella Killmore will be soloists. Special music is also included in the evening service.

Bethesda. The senior choir will give an Easter pageant at the evening service.

Brethren

Memorial United. Under the direction of Horatio Rench, these soloists will present solos and quartet numbers in tomorrow morning's program: Mrs. S. B. Daugherty and Evelyn Henderson, soprano; Mrs. Regina Howard, contralto; Mr. Rench, tenor; Robert Hobbs, barytone, and Mrs. Marie Boal, organist.

Catholic

Shrine of the Sacred Heart, Sixteenth street and Park road. Solemn High Mass will be sung at 11:30. The special program of music will include "Vidi Aquam (Gruber); "Resurrexi" (Elsen); "Kyrie, Gloria" (Schubert-Grone); "Haec Dies" (Elsen); "Credo" (Schubert); "Terra Tremuit" (Elsen); offertory motet, "Regina Coeli;" Sanctus Benedictus, "Agnus Dei" (Schubert); "Pascha Nostrum" (Elsen); recessional "Unfold, Ye Portals" (Gounod). The soloists are Estelle Hunt Dean, soprano; Margaret Gauges, contralto; Joseph P. O'Lone, jr., barytone. Mary-Louise Sullivan is organist and director.

Holy Rosary. Solemn High Mass will be celebrated at 10:30 a. m. by presentation of Marzo's "Second Mass in F." Soloists: Dionette Brignole, Mary Milice, Teresa Milice, Jennie M. Bottazzi, Anna Rinaldi, Frances Cascia, Frances Marcellino, Joseph Marcellino. Pastor, the Rev. N. DeCarlo. Organist and director, Eugenia Slattery.

Our Lady of Sorrows. Under the direction of Mrs. Henry Webb the choir will sing Silver's Mass, "Da Pacem Domine." Soloists will be Mrs. C. S. Shields, Mrs. Mason Graham and Alan Sullivan. "O Cor Amoris" will be sung at the offertory by a trio consisting of Messrs. C. B. Osborn, Joseph Wilson and Alan Sullivan.

St. James,' Mount Rainier, Md., High Mass at 6:30 a. m. The Rev. J. Edward Malloy, pastor, will be celebrant. Low masses will be at 9 and 11 a. m. Benediction of the Blessed Sacrament after the 11 o'clock mass. The musical program will be presented by Ellen Robicheau, Mary Vanneman, Catherine Peyton, M. Tripp, Anna Hocking, sopranos; Mary Gerhardt Hagen, E. Kidwell, contraltos; Joseph W. Robacheau, W. E. Faye, Thornton Canfield, tenors; Bernard C. Gerhardt, basso. Dr. William H. Deck, organist, is the director of the choir.

St. Stephen's. Solmen High Mass will be celebrated at 11 o'clock by the presentation of Haydn's second mass. Processional, "Unfold," by Gounod. Soloists are Joseph Repetti, Angelina Ciffo, Nora O'Connor, Mary Daly, Albert Henkel, Josephine Soukup. Organist and director is Margaret Slattery.

Christian

National City. The choir, under direction of William E. Braithwaite, will sing the following Easter music tomorrow with Hester Smithey at the organ:

Morning.

Organ prelude, "Easter Morning on Mount Ribidoux" .... Harvey Gaul
Chorus, "Hallelujah" (from "The Mount of Olives" .... Beethoven
Barytone solo, J. Horace Smithey.
Tower chimes, "Christ the Lord Is Risen Today" .... Davidica
Postlude, "Hallelujah Chorus" (Messiah) .... Handel

Evening.

Organ prelude, "Lord God, We Praise Thee" .... Buxtehude
Chorus, "In Joseph's Lovely Garden" .... Dickenson
Octette, "At the Sepulchre" .... Nevin

Soloists: Mrs. B. D. Shreve, soprano; Madge Evans Sitley, alto; Genevieve Hughes, contralto; J. Horace Smithey, barytone; Ellsworth E. Condron, tenor.

Columbia Heights. The choir, under the direction of Mrs. William Collins, will sing "O Morn of Beauty," a chorale from "Finlandia," from Jean Sibelius. Marjorie Wilson will sing Jules Granier's "Hosanna" and the service will be closed with the singing of "The Hallelujah Chorus," from Handel's "Messiah." Mrs. Barrett at the organ will play as her prelude, "Easter Morning," by Gaul, and for her postlude, "Postlude on St. Theodulph," by McKinley.

The evening service will be given over to the Young People's Choir of the Twelfth Street Christian Church.

Congregational

Mount Pleasant. Easter music will be rendered by the Mount Pleasant Chorus, under the direction of Norton M. Little, with Claude Robeson at the organ and Mrs. Evelina E. Clinchy, soprano; Mrs. Dorothy Meek, contralto; Raymond T. Pigott, tenor, and Carrol E. Robb, bass, as soloists.

Episcopal

Cathedral. Robert George Barrow, director, with the assitance of Ross Farrar, tenor, and Edwin Steffe, barytone, will present these programs at services tomorrow:

Holy Communion, 7:30 A. M.
Opening hymn, 173, "The Strife Is O'er, the Battle Done" ...... Palestrina
Communion service .... Merbecke
Offertory hymn, 176, "Jesus Lives! Thy Terrors Now" .... Gauntlett
At presentation, The Doxology, "Old Hundredth"
Communion hymn, 178, "At the Lamb's High Feast We Sing" ...... "Salzburg"
After benediction, Psalm 15. French Chant
Recessional. Organ Voluntary.
Festival Service, Holy Communion and Sermon, 11 A. M.
Processional hymn, 172, "Jesus Christ Is Risen Today" .... "Worgan"
Communion Service in D .... Moir
Hymn before sermon, 173, "The Strife Is O'er, the Battle Done." Palestrina
Offertory anthem, "Most Glorious Lord of Life" .... West
At presentation, The Doxology, "Old Hundredth"
Communion hymn, 178, "At the Lamb's High Feast We Sing" "Salzburg"
After benediction, Nunc Dimittis .. Farrant
Recessional hymn, 171, "The Day of Resurrection" .... Tours
Choral Evensong and Sermon, 4 P. M.
Processional hymn, 172, "Jesus Christ Is Risen Today" .... "Worgan"
Psalm 114 .... "Tonus Peregrinus"
Magnificat and Nunc Dimittis in E flat .... "West"
Hymn before sermon, 176, "Jesus Lives! Thy Terrors Now" .... Gauntlett
Offertory anthem, "The Strife Is O'er" .... Thiman
Benediction hymn, 26, "God That Madest Earth and Heaven" .... Monk
Recessional hymn, 179, "He Is Risen, He Is Risen" .... Neander

All Saints.' The double quartet will be featured in special numbers at 7:30 a. m. and 4 p. m. services. Members include Mrs. Charles Griffith and Mrs. Bertha Gottsman, sopranos; Mrs. Grace McCormack Berry and Ione Hofmann, altos; James D. Mann and Frederick Denniston, tenors; Robert Davidson and William H. Waters, bassos. William H. Taylor is organist and director.

Church of the Ascension. Percy T. Burness, organist and choirmaster, will be assisted by these soloists in the special selections to be sung at Holy Eucharist services at 6 a. m., 8 a. m. and 11 a. m. Mrs. F. A. Parsons and Mrs. D. Yates, sopranos; Francis Parsons, tenor, and Walcott Fenner, bass.

Church of Our Saviour. The choir sings selections by Mozart, Schilling and Martin at 7:30 a. m. and 11 a. m. services.

Church of the Epiphany. With the assistance of members of the National Symphony Orchestra and several soloists (including Marjorie Stringfellow, Nancy Williamson, Raymond Baine and Ambrose Durkin). Adolf Torovsky, director, will present the following program tomorrow morning:

"Christ Our Passover" .... Macfarlane
Te Deum in B Flat .... Stanford
Communion Service in E Flat .... Eyre
"Christ Is Arisen" .... Fehrmann
"Bethlehem's Own" .... Edmundson
"An Easter Song" .... Broughton
"The Resurrection" .... Liszt

Grace. Mrs. Louise Hart Mattoon, organist, will present the church choir in a group of anthems and other special numbers at the 11 a. m. service.

St. John's. The "Te Deum in F," by Smart, "Missa Brevis in E Flat," by Willan, and "Awake, Thou Wintry Earth," by Bach, will be presented under the direction of Arthur W. Howes, jr., at 9:30 a. m. and 11 a. m. services.

St. Margaret's. Choral and organ numbers will feature Holy Eucharist music at 7 a. m. and 11 a. m. Soloists include Elizabeth Lovejoy, soprano; Vera Neely Ross, contralto; George Anderson, tenor, and Edgar Kidwell, bass. Charlotte Klein is organist and director.

St. Paul's, Rock Creek. The junior choir of 25 boys and girls, directed by S. Elizabeth Kerr, will sing at the 7:30 a. m. Holy Communion celebration and the 9:30 a. m. festival service. H. B. Steer, organist, will accompany the choir.

St. Stephen and the Incarnation. A choral celebration of Holy Communion will take place at 8:30 a. m. and 11 a. m. At the 7 p. m. evensong church school festival service the church school choir of 35 girls will sing.

St. Thomas. At the 11 a. m. service the full choir will sing the Communion Service in E by Frank Harrat and other special selections. Soloists are to include Emeline Boyer Kinnebrew, soprano; Bernice Follis, soprano; Alice Hatch, contralto; Paul Edward Garber, tenor, and Marvin Gardner, barytone. L. B. Aldrich is director.

Transfiguration. Jesse Heitmuller, organist and choir director, will present soloists and the choir in an Easter program during the 11 a. m. service.

Trinity. The choir directed by Mrs. Ruth F. Vanderlip will sing the Communion Service in G by Gaul during the 11 a. m. service.

Lutheran

Augustana. Lila Knudsen, organist, will play "An Easter Allelujah," by Ashford, and other selections at the opening of the morning service. A soprano solo and a choir anthem also are included in the service.

Christ. Ralph C. Norton, tenor, will present a solo, and Mrs. Carl J. Rasmussen, organist and choir director, will lead the chorus in a group of anthems at the morning hour.

Church of the Reformation. Mrs. Viola Ketcham, soprano, will sing "I Know That My Redeemer Liveth" (Handel) at 8 p. m. services. The choir wil sing two anthems at the morning service. Soloists include Mrs. Ketcham, John J. Nordberg, tenor, and Wilfred H. Nerlich, bass. Miss Mary A. Weidley is organist.

Church of Our Redeemer. Alfred Derricotte, organist, will open the morning service with the prelude, "Andante Religioso," by F. Thome. Edward Marshall, violinist, will play the offertory solo. The choir will sing anthems.

Grace. Bach's "Sanctus" will be sung by the choir as part of the communion service at 11 a. m. Special anthems will be presented. At 4:30 p. m. an Easter program of songs, pantomime and recitation will be given by members of the church school, Frank Stutz director.

Grace Reformed. The choir, directed by Charles E. Gauss, has prepared special anthems for 11 a. m. and 8 p. m. services. An organ recital will be presented at 7:30 p. m.

Luther Place Memorial. Anthems and special organ solos will appear in services at 8 a. m., 9 a. m. and 11 a. m. A quartet (Mrs. George J. Chaillet, Mrs. Mitchell A. Marques, Paul Ledig and Harry Yeide) will sing "Christ Is Arisen" (Dickinson) at 8 p. m. and 9 p. m. services.

St. Mark's. The choir will be assisted by William Drescher, violinist, in a presentation of "Easter Carol" (Dies) and selections from the cantata, "Gethsemane to Calvary," tomorrow morning.

Trinity. John S. Thiemeyer, organist and director of music has announced organ selections, solos and anthems for the morning service.

Christ, Bethesda. Special music will be presented by the choir, directed by Dorothy Iffert Lakin, organist.

Methodist Episcopal

Anacostia. George F. Ross, organist and choir director, will begin morning services with the organ prelude "Hosanna," by Wachs. Anthems by the choir include "Christ Our Passover," by Schilling, and "Hosanna," by Granier. Juanita Claxon will sing Handel's "I Know That My Redeemer Liveth." Organ solos and other anthems will feature the evening service.

Brightwood Park. Pearl Hauer, organist and music director, will play "Song of Exultation," by Diggle, at the opening of the morning worship. Following the anthem, "Christ Being Raised from the Dead," by Rogers, Fritz Hauer, violinist, will play the "Andante," from Mendelssohn's violin concerto. Other choir anthems, by junior and senior singers and organ solos are included on the program.

Brookland. The vested choir of 30 voices will sing "Shout Ye High Heavens," by Chadwick, and Handel's "Hallelujah Chorus." Mrs. Thelma Mills Rector, soprano, will sing "Awake Thou That Sleepest," by Ward-Stephens. Florence E. Reynolds will play several organ solos.

Calvary. The Easter cantata, "Christ, the Victor," by Dudley Buck, will be given at 8 p. m. Fifty singers of the young people's and senior choirs, directed by Louis A. Potter, will sing. Soloists include C. H. Derbyshire, New York barytone; Ruby Potter, soprano; Mrs. Bertha Morgan, contralto, and L. Merle Gates, tenor.

At the morning service, special Easter anthems will be sung.

Douglas. Estelle Wentworth, music director, will lead the choir in special Easter anthems at the morning service. At 8 p. m. the singers present the Easter cantata, "Now Is Christ Risen," by A. T. Gilbert. Soloists include Mary Bruton, Margaret Phillips, Melville Veitch and Laura Harrington.

Emery. An Easter anthem written to the music of Sibelius' "Finlandia" will feature the morning service. The junior choir, as well as the senior choir, appear in the evening musical.

Eldbrooke. The 30-voice vested choir will sing "As It Began to Dawn," by Martin at the morning service. Mrs. Cyril Jones will be incidental soloist. Mr. and Mrs. Vernal Brown will sing in duet, "An Easter Allelula." The chorus, "The Heavens Are Telling," by Haydn, also will be presented. At the evening service the young people will present an Easter drama directed by Franklin and Martin Derrick.

Francis Ashbury South. The quartet, including Fannie Shreve Heartsell, soprano and director; Helen Marie Koontz, contralto; Harvey T. Townsend, tenor, and Fred C. Schaefer, bass, will sing "In the End of the Sabbath," by Speaks. The choir will sing "The Heavens Are Telling," by Haydn, and Mrs. Heartsell will present a solo, Handel's "I Know That My Redeemer Liveth." Another special program is planned for the evening hour.

Foundry. Justin Lawrie, choirmaster, will feature a group of Easter anthems in which these soloists will appear: Bernadette Crouch, Mrs. Dian Christenberry, Mrs. Ruth Fernsler, Mrs. Mildred Gleeson, Mrs. Turley Rankin, and Martha Freeman, sopranos; Lincoln Levenson, bass, and Justin Lawrie, tenor. The anthems include: "Festival Te Deum," by Buck; "In Joseph's Lovely Garden," a traditional Spanish song; "Hosanna," by Granier, and Handel's "Hallelujah." Other anthems and solos are announced for the evening hour.

Hamline. The choir, directed by John H. Marville, will sing at both morning and vesper services (5 p. m.). Soloists will be Ethel Stickles, soprano; Mabel Flehr, contralto; John Murphy, tenor, and Mr. Marville, bass. J. Russel McKeever is organist.

Lewis Memorial. At the morning service the vested choir of 26 voices will sing "They Have Taken Away My Lord," by Stainer. Mrs. Herbert Carothers and Norman Stant will present solos. The evening anthem will be "Christ Our Passover," by Schilling in which Melen Lord and Arthur Jett will be soloists.

Lincoln Road. Mrs. Benjamin H. Black, soprano, will present the offertory solo, "The Cross," by Dutton, at the morning service. The choir will sing anthems at both morning and evening hours.

Metropolitan National. Mrs. James Shera Montgomery, organist, will present a group of solos at 11 a. m. Anne Evans, soprano, will sing "The Resurrection," by Curran. The choir sings three anthems, including: "Allelulal Christ is Risen," by A. Kopolyoff.

Mount Vernon Place South. "The Creation," an oratorio by Haydn, will be presented by Deane Shure, conductor, and a 75-voice choir at 8 p. m. Soloists include: Edith Gottwals, organist; Lavergne Sims Fairchild, soprano; Lily Garrett, contralto; David Manley, tenor, and Arthur Tabbutt, basso.

Trinity. An augmented choir will sing special anthems at the morning service. The quartet, accompanied by David Sickler, violinist, will sing "Christ Is Risen," by Dressler. Other numbers will feature the evening service.

Union. The 11 a. m. service includes: organ prelude, "Resurrection Morn," Johnston; anthem, "As It Began to Dawn," Vincent; solo, by John Wolf with Jean Albert, flutist, "O Man of Sorrows," Baynton-Power.

Waugh. The combined senior and young people's choirs will sing the anthems, assisted by Joseph Lee, trumpeter, and Raymond Huntt, violinist. Music will be under the direction of Gene Stewart, organist.

Wesley. The choir will sing two anthems at 11 a. m., "Christ Out Passion," by Schilling, and "Inflammatus Est," from Rossini's "Stabat Mater." Eleanor Bourdene, soprano soloist, will sing "The Angel's Message," by Loud. Organ music will be by Marie Little, organist and director.

Presbyterian

Central. Earl Carbaugh, barytone, will sing "Hosanna," by

Post Staff Photo.

These members of the choir of the Chinese Community Church are shown rehearsing for an Easter service at the Mount Vernon Place M. E. Church South, Sunday afternoon at 3 o'clock. They are (left to right) Alice, Rose and Helen Lee.

Resurrection's Sacred Story Will Be Sung

Anthems and Cantatas Will Carry Traditional Message.

Grainer, at the morning service. Constance Walden, soprano; Martha McMillan, contralto; Leslie Bary, tenor, and Mr. Carbaugh will sing as a quartet "Christ, Our Passover," by Schilling. John Russell Mason will play organ selections.

Chevy Chase. The five young people's groups of the church are co-operating in an Easter musical service to be held in the church auditorium Sunday evening at 8 o'clock. Dr. Nelson Vance Russell will give a special Easter reading and Miss Lois Huffman will direct a choral group in Easter hymns. John A. Reed will tell the story of several favorite hymns. Paul Boesch will preside.

Covenant-First. The quartet and chorus choir sings a special program of Easter music tomorrow morning.

French Service. Mrs. Mildred S. Sherman, soprano, will be soloist, and Lyman S. McCrary, organist, will play at 4 p. m. services in New York Avenue Church.

Georgetown. Special music for the morning service has been arranged by Mrs. Frank Akers Frost, organist. Soloists include: Mrs. Herbert F. Aldridge, soprano; Barrett Fuchs, tenor; and Francis Barnard, bass.

New York Avenue. Paul W. Fishbaugh, organist and director, will lead these soloists in special numbers at morning and evening services: Dorothy W. Fishbaugh, soprano; Ruth Kobbe, contralto; Bernhard Spille, tenor; Randolph Hughes, bass; Reginald Kassebaum, violin; Leslie Atkins, cello.

Following the opening numbers by string instrumentalists and the organ, the "Sanctus," by Gounod, will be presented; numbers also include the soprano solo, "I Know That My Redeemer Liveth," by Handel; the organ and cello offertory "Grave," from Tartini's Concerto in D Minor, and the anthem, "O Morn of Beauty," by Sibelius. Special numbers at the evening program include the contralto solo "Alleluia" (seventeenth century Easter hymn) by Bridge, and a soprano solo, "Then Easter Day Was Born," by Turner-Maley.

Northminster. Easter music will be presented at 11 a. m. by a quartet composed of Mr. and Mrs. Myron Witters and Mr. and Mrs. Wilfred Gilbert. Miss Karlian Meyer will be at the piano.

Peck. Special choir, solo and organ numbers are scheduled for morning and evening services.

Takoma Park. Lottie L. Volkmer, contralto and director of music, will present a special program in which Elizabeth B. Jackson, organist; Edyth L. Rice, soprano, and John L. Stinson, barytone, will participate as soloists.

Washington Heights. Special music at the morning hour will be presented by Susan Barbee, violinist; Rose Palmer, soprano; Mrs. Ruth Bronson Logan, violinist; George Myers, tenor, and Mrs. J. Harry Cunningham, organist.

Westminster. In the evening the young people will present a candlelight service with special music by the young people's and junior choirs, trained by Mrs. Harry V. Porter.

Church of the Pilgrims. Warren F. Johnson, organist, will present a recital Sunday evening when he will play "Crucifixion" and "Resurrection" from Symphonie-Passion by Dupre, at 7:30 p. m. Mae Bradley Allen, contralto, will sing "Awake Thou That Sleepest," Stephens, and "Hosanna," by Granier.

Unitarian

All Souls'. The following program will be given at the 11 o'clock morning service: Anthem, "Cristo Trionfante" (Pietro Yon); duet, "Alleluia" (Biedermann); solo, "Hosanna" (Granier).

Organ numbers: "Praised Be Thou" (Bach), "Fantasie" (Sjorgren), "Alleluia Medievale" (Lacroix), "Carillon" (Vierne).

The quartet consists of Mrs. Henry T. Parrett, soprano; Kathryn Sale English, contralto; George Irving Chandler, tenor; Charles Trowbridge Tittmann, bass. Organist and director is Lewis Corning Atwater.

Universalist

Universalist National Memorial. The National Capital Choir, under the direction of Jessie Masters, with H. Jerome Graham at the organ, will give the following program at 11 a. m.:

Prelude, "Great Fantasia 'O Filii et Filiae'" .... Mourlan
Processional, "Jesus Christ Is Risen Today" .... Lyra Davidica
"Gloria from the 12th Mass" .... Mozart
Anthem, "The Strife Is O'er" (1600 carol) .... Vulpius
Carol, "Christ the Lord Is Risen" .. Mozart
Intermezzo, "Allegretto" (The Redemption) .... Gounod
Anthem, "Regina Coeli" (Cavaleria) .... Mascagni
Presentation, "Worthy Is the Lamb 'Messiah'" .... Handel
Chorus, "Hallelujah 'Messiah'" .... Handel
Recessional, "Jesus Lives" .... Gauntlett
Postlude, "Hallelujah Chorus" (Mount of Olives) .... Beethoven

Historic Churches

LUTHER PLACE MEMORIAL CHURCH.

Luther Place Church Boasted Building Before Congregation

Celebrates Its 65th Anniversary Next Sunday; Was Conceived as Commemoration of God's Aid in Ending Civil War.

The Luther Place Memorial Church, first of Washington's many "national" churches, will celebrate its sixty-fifth anniversary Sunday, April 24. It is perhaps the only church in the city which boasted a building before the congregation itself was organized.

The decision to found the memorial was made at a meeting of the Maryland Synod held in 1867 at St. Paul's English Lutheran Church here. The Rev. J. G. Butler, D. D., LL. D., pastor of St. Paul's and president of the synod, proposed construction of a national church commemorating God's help in ending the Civil War.

A chapel was dedicated the next year on the Thomas circle site still occupied by Luther Place Memorial. St. Paul's used it for a Sunday school and for social purposes. Three years later the cornerstone of the present structure was laid and a building fund raised through the efforts of Dr. Butler and the St. Paul's congregation.

The Memorial Church congregation was organized in March, 1873, and Dr. Butler was called as first pastor. He continued in the position until his death in 1909. Fire almost destroyed the church in 1904 and it was necessary to restore the tower and redecorate the interior. President Theodore Roosevelt made an address at the re-dedication service which followed alterations.

Dr. Butler was succeeded by the Rev. Lloyd C. Douglas, who subsequently became well known as author of "The Magnificent Obsession," "Green Light" and other novels. At a general synod meeting held in the church during his pastorate, President Taft delivered the address of welcome.

In more recent years, the Luther Place pulpit has been occupied by Archbishop Soderblom of Sweden, a Nobel prize winner, and other celebrities. When the Crown Prince of Sweden visited this country, the Swedish Legation arranged for him to worship at the church, and at the time of the death of the President of Latvia, the State Department arranged for a memorial service there.

The statue of Martin Luther which stands before the church was erected through subscriptions of Lutherans all over the country. The replica of the most famous statue of the Reformation leader, in Worms, it represents him making his famous declaration, "Here I stand, I cannot do otherwise."

The Rev. Carl C. Rasmussen, D. D., fifth and present pastor of the church, has won national acclamation for his success in increasing its membership.

Christian Science Topic 'Atonement'

"Doctrine of Atonement" is the subject of the lesson-sermon in all the Churches of Christ, Scientist, tomorrow. The golden text is from John 10:30: "I and my Father are one."

Among the citations which comprise the Lesson-Sermon is the following from the Bible: "But now in Christ Jesus ye who sometimes were far off are made nigh by the blood of Christ." (Ephesians 2:13).

The Lesson-Sermon also includes the following passage from the Christian Science textbook, "Science and Health with Key to the Scriptures" by Mary Baker Eddy: "Jesus aided in reconciling man to God by giving man a truer sense of Love, the divine Principle of Jesus' teachings, and this truer sense of Love redeems man from the law of matter, sin, and death by the law of Spirit,—the law of divine Love." (page 19).

Lincoln Congregational.

At Easter services of Lincoln Congregational Temple tomorrow Dr. R. W. Brooks will speak on "The Resurrection: Fact or Fancy?" Selected Easter music will be rendered by the vested chorus choir.

Dr. Clinchy Talks At Mt. Pleasant

Dr. Russell J. Clinchy, minister of Mount Pleasant Congregational Church, will give his final sermon tomorrow morning on "Modern Meanings for the Old Faith," taking as his specific topic, "The Land of Pure Delight" (the Resurrection).

Young people of the church are to attend a union sunrise service on the lawn of the Vanderwerken Congregational Church at 7:30 a. m.

Mr. D.C. Lynch to Speak At Metropolitan Wesley

"Implications of the Resurrection" will be the subject of the Rev. David C. Lynch, minister, at Metropolitan Wesley A. M. E. Zion Church, at the 11 a. m. service tomorrow. Holy Communion will be administered at the 6 a. m. service and at the 11 o'clock and 8 p. m. services special Easter music will be presented by the senior choid.

John Wesley. The Rev. Stephen G. Spottswood, minister, will preach at 11 a. m. tomorrow on "The Easter Kingdom." There will be Holy Communion at 6 a. m. and an Easter play, "Trial and Triumph," at 8 p. m.

Christian Science

Churches of Christ, Scientist, Branches of The Mother Church, The First Church of Christ, Scientist, in Boston, Mass.

First Church of Christ, Scientist
Columbia Rd. and Euclid St.
Second Church of Christ, Scientist
111 C St. N.E.
Third Church of Christ, Scientist
13th and L Sts. N.W.
Fourth Church of Christ, Scientist
16th and Meridian Sts. N.W.

SUBJECT:
"DOCTRINE OF ATONEMENT"

SERVICES:
SUNDAY, 11 a. m. and 8 p. m.
SUNDAY SCHOOL, 11 a. m.
WEDNESDAY EVENING MEETINGS, 8 o'Clock

Radio Program Sunday, 10:45 a. m., WJSV

READING ROOMS

FIRST CHURCH, 730 17th St. N.W.—Hours, 9 to 9, except Wednesdays, 9 to 7, and Sundays and holidays, 2:30 to 5:30.
SECOND CHURCH, 111 C St. N.E.—Hours, 12 to 5:30 week days; 2:30 to 5:30 Sundays and holidays.
THIRD CHURCH, Colorado Building, 14th and G Sts.—Hours, 9 to 9 (except Wednesdays, 9 to 7:30; Sundays and holidays, 2 to 6).
FOURTH CHURCH, Tivoli Bldg., 3313 14th St.—Hours, 9 to 9, week days; Wednesdays, 9:30 to 7; Sundays, 2:30 to 5:30; holidays, 2:30 to 5:30.
All are welcome to attend our church services and use our reading rooms.

National Open Parish Hour

For Everyone of Every Faith from Everywhere
Sunday Evening—8 P. M.

The Ambassador of China, His Excellency Dr. C. T. Wang, has designated as his representative to speak on the Open Parish Hour—
COLONEL THOMAS TCHOU,
Former aide to Generalissimo Chiang-Kai Chek.

Col. Tchou has studied in Belgium, England, Germany and at the University of Glasgow, with degrees in Naval architecture and mechanical and civil engineering. He was vice president of the International Labor Conference at Geneva in 1930; he was also China's chief delegate to the World Power Conference at Berlin in the same year. He has served as Director of the Department of Labor for China.

PRESIDING OFFICER — DR. WILLIAM S. CULBERTSON

China Symposium participants include Mr. Julian Arnold, for 36 years resident of Shanghai as commercial attache, who will speak on "The Significance of the Missions," and Dr. Essen Gale, formerly of the faculty of the University of California, an expert on Chinese Financial Administration, who will speak on "China's Historic New Deal Before Christ."

Benediction and Evening Prayer by Dr. Albert Joseph McCartney
Host to the Parish—Covenant-First Church
18th & N Streets N.W.

Miss Junia Culbertson appears as soloist with the New York Company in two performances of the Gilbert and Sullivan Opera, "The Mikado," at the Rialto Theater, Friday, April 29, 8:30 P. M., and the Saturday matinee, at 2:30 P. M. April 30.

PARISH BENEFIT FUND

Friends of The Parish are requested to make reservations for these performances by calling NA. 5195 or DI. 3082, Mrs. Pennell Kirkbride.

NEXT WEEK—DR. CHARLES ERDMAN

'Ghost or God?' Is Subject of Mr. Marshall

French Presbyterians to Hear Rev. Mr. Liotard at 4 o'Clock.

The Rev. Peter Marshall, minister of the New York Avenue Presbyterian Church, will speak at the Easter service at 11 o'clock tomorrow on "Ghost or God?" At 8 p. m. he will have for his topic, "The Death of Death." There will be special music at both services, including stringed accompaniment.

The Rev. A. F. Liotard, pastor, will address the French congregation at 4 p. m. on "O Mort, Ou Est Ton Aiguillon?" Communion will be held at 3:30.

At 9:30 a. m. the church Bible school will hold a joint musical service for all classes. Mr. Marshall will bring the Easter message.

Young people of the Christian Endeavor Society will meet for tea in the Parish Hall at 6 o'clock. Following the tea at 6:45, Miss Jeannette Whitney will lead the Easter service.

Covenant-First. Dr. McCartney will occupy the pulpit at 11 a. m. tomorrow and have for his subject "And In the Life Everlasting." Amplifiers have been installed in the various chapels of the church so all may be provided for who come.

The Society of the Covenant, women's missionary society of the church, will meet next Wednesday at 11 a. m. at the church. The speaker will be Mrs. John Elder, of Persia, and luncheon will be served after the meeting.

Chevy Chase. Two identical morning services, at 9 and 11 a. m., will be held tomorrow. At both Dr. Hillman Hollister wil speak on "The Whole I Panned." The men's and women's Bible classes will attend the earlier service and have their class period during the 11 o'clock meeting.

Westminster Church Memorial. The Rev. Harry V. Porter will conduct Easter Communion at 11 a. m. and deliver a meditation on "The Magnificent Adventure."

Metropolitan. Dr. J. Lowrey Fendrich has chosen for his Easter morning topic tomorrow at 11 o'clock "The Assurance of Immortality." At the vesper hour he will speak on "If a Man Die."

The annual meeting of the congregation as a corporation will be held Thursday evening at 7:30 when the budget for the new church year will be adopted, financial reports for last year heard and trustees to fill expired terms of the class of 1938 elected.

Gunton - Temple. "The Easter Dawn" will be the subject of Dr. Bernard Braskamp tomorrow at 11 a. m. The young people, meeting at 6:45, will discuss "National Missions We Support."

UNIVERSALIST

Universalist National Memorial Church
Cor. 16th and S Sts. N.W.
Rev. Frederic W. Perkins, D.D.
10:00—Church School and Adult Forum.
11:00—Service of Worship.
"Building an Immortal Life"
National Capital Choir
Jessie Masters, Director
H. Jerome Graham, Organist

Methodist Episcopal

MOUNT VERNON PLACE
SOUTHERN METHODISM'S REPRESENTATIVE CHURCH
Massachusetts Ave. at Ninth St. N.W.
9:30 a. m.—Sunday School.
9:15 and 11 a. m. Two Identical Services
"LIFE ETERNAL"
DR. JOHN W. RUSTIN
8 p. m.—Oratorio, Haydn's "THE CREATION." Vested Chorus of 75 Voices. Dean Shure, Conducting.

ELDBROOKE
Wisconsin Ave., at River Road N.W.
Walter M. Michael, Minister
11:00 a. m.—Dr. James Shera Montgomery will preach (Reception of new members).
8:00 p. m.—Easter Drama—"So Great Faith."
Mr. Martin Derrick will direct.
VISITORS WELCOME.

WOODSIDE
8814 Georgia Ave., Silver Spring, Md.
Rev. Ralph D. Smith, Ph.D., Pastor.
EASTER
7:00 a. m.—Easter Sunrise Service. Communion Service (in charge of the young people).
9:45 a. m.—Church School for Young Children.
9:45 a. m.—Morning Worship — this service repeated identically at 11 a. m. New members received.
4:00 p. m.—Easter Vespers. Cantata, "The Lord of Light and Love" by Julian Edwards. Given by the Junior, Intermediate, and Senior Choirs. These three choirs will also sing at the morning service.

McKENDREE
(M. E. CHURCH)
11:00 a. m.—Easter Service.
Sermon: "The Easter Joy"
Worship in Pythian Temple, 1012 Ninth Street, N.W.
8:00 p. m.—Easter Cantata.
"THE STORY OF EASTER"
Joint service with Langdon M. E. Church at Rhode Island and Mills Avenues N. E.
Rev. Samuel E. Ross, B. D., Minister.

Foundry
16th St. Near P St.
Frederick Brown Harris, D. D. Minister
10:00 and 11:30 a. m.
"If Easter Be Not True"
8:00 p. m.
"Imperishable I"

Children of Congress to Broadcast; D. A. R. Delegates Register

The Post is the only daily morning paper in Washington with A. P. WIREPHOTO Service.

Harris & Ewing.

Appear in Broadcast Today

These children of members of Congress will broadcast their annual party at 12:15 p. m. today from the Congressional Club. They are (left to right, front row), Doralyn Cartwright, Jean Johnson, Sarah Garrett, Jane Case, Joan Johnson, Mary Louise Hook, Jesse P. Woolcott, jr., Wilburta Cartwright; second row, Mary O'Neal, Lydia O'Neal, Annie Laura Rankin, Martha Polk, Robert Kniffin; third row, Patricia Houston, Virginia Garrett, Terrelita Maverick; fourth row, Ralph Church, Joan Lundeen, Julia Ann Sparkman and Margaret Truman. Bud Waring will be master of ceremonies.

Post Staff Photo.

D. A. R. Delegates Register for Congress

Memorial Continental Hall was a busy place yesterday as officers and delegates of the D. A. R. from all the States began to register for their forty-seventh continental congress opening Monday. Some of the members are shown presenting credentials.

Post Staff Photo.

Beltsville CCC Camp Buildings Go Up in Flames

Three buildings at the colored CCC camp, No. 18, near Beltsville, and their contents were destroyed by fire Thursday night. The loss, estimated at $10,000, included three trucks and lumber. Five men were hurt fighting the flames which shot into the air (above) more than 100 feet.

Post Staff Photo.

Flying Doctor Escapes Death in Crash

Dr. Arthur LaRoe, of New York, a private pilot, escaped death yesterday when his plane went into a spin after taking off from the College Park airport and crashed in a swampy wood. Dr. LaRoe had been visiting his brother here, Wilbur LaRoe, jr., attorney and member of the parole board.

Post Staff Photo.

Poles Honor Capital Heroine

Frances Leyer, a patent attorney's secretary, displays the Gold Cross of the Polish National Alliance awarded to her for saving the life of L. A. Pawloski, 541 Galena place northwest, while swimming in Chesapeake Bay in 1936. He was stricken with cramps 100 yards off shore.

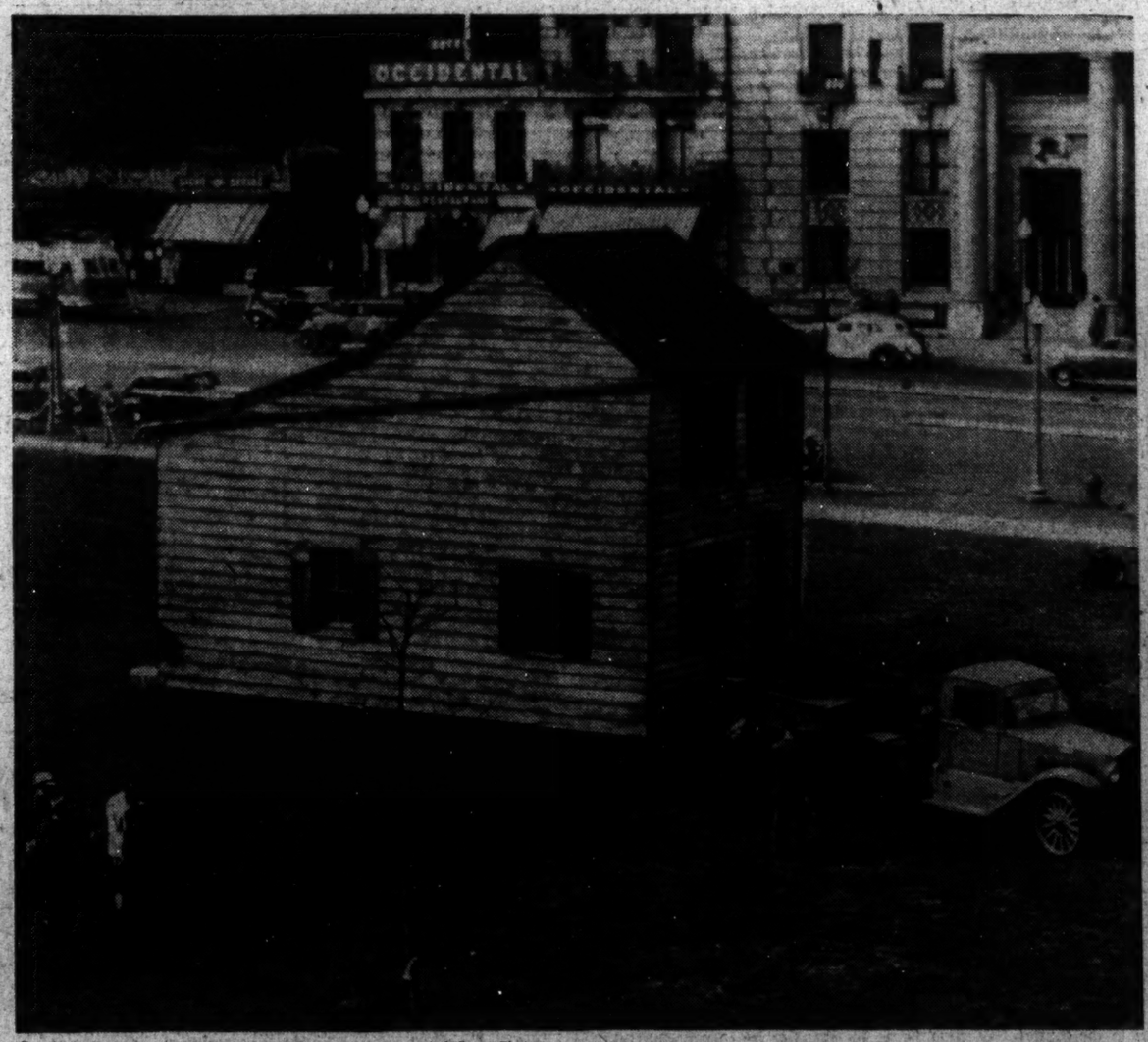

Associated Press Photo.

Takes First Plane Ride at 84

Mrs. R. C. Smith, 84-year-old Georgian, boarded an airliner here yesterday bound for Atlanta on her first airplane trip. She is shown (left) waving farewell before stepping into the cabin of the ship. With her is Capt. M. L. Sater, the pilot.

Post Staff Photo.

Century-Old House to Get Face-Lifting

This ancient house which stood in the Southwest since 1838 was moved intact yesterday to the park across from the Willard, where it will be renovated and modernized as a sample of what can be done in the clean-up campaign of the Junior Board of Commerce.

Associated Press Photo.

Garner Plays Easter Rabbit

Six-year-old Alberta Mary Barnes was a little excited yesterday when she received an Easter basket topped with a fuzzy white bunny from Vice President Garner on behalf of a charitable organization. He began the distribution of 600 baskets to Capital children.

MARY HAWORTH'S MAIL

Girl of 20 Loves First Cousin; Has Never Told Him But Thinks He Knows It; What to Do?

DEAR MARY HAWORTH: I am a girl in my twenties. I am in love with my first cousin, who is just the same age, and have been for about eight years. He has never said that he loves me, but I feel sure that he does, judging from the way he acts toward me. We have been close friends for years, and I have been out with him often. He likes to pet. Is it wrong? I cannot refuse him for he is the one I love.

• • • •

He dates other girls and I go out with other boys, but he is thinking of quitting the girl he has been going with. He is always on my mind, and I can never love another man as I love him. I have never told him that I love him, but I am sure he knows it. Would it be wrong for me to tell him how I feel about it? Or how can I win him? We are from nice families and go to the same church.

LONGING.

• • • •

DEAR LONGING: In my opinion, there is something unwholesome about this relationship. There is something not quite right in your respective mental and social attitudes toward each other and toward the relationship. Inasmuch as you are first cousins (a relationship only once removed, one might say, from that of brother and sister), have known each other since childhood and "have been close friends for years," there is something distinctly distasteful about your tacitly recognizing and acting upon a mutually felt undercurrent of attraction, while failing to clarify its essential nature and significance.

• • • •

I do feel that, under the circumstances(demonstrations of affection of a kind that could be described as "petting" are definitely out of order; or, as you suggest, "wrong." Physical caresses, other than the most superficial and conventional sort, have no place either in friendship or in cousinly relationships. A light-hearted kiss, an affectionate yet impersonal embrace, is all that good taste and instinctive delicacy permits.

• • • •

When a deeper emotion than fond affection develops between cousins, or between lifelong friends who had been close as brother and sister (an emotion that seems to demand more ardent expression) the time has arrived for an honest assessment of feeling and intention between the two. Any man who really respected himself and the woman who—under such circumstances—aroused his emotional reaction, would immediately recognize the ethical and spiritual necessity for such an accounting. He is dishonoring himself, the girl and their relationship if he descends and expects the girl to descend, to a level of light love-making.

• • • •

It could be, of course, that you and your cousin are held back from frankly admitting your bonafide love for each other, through an uneasy subconscious conviction that such a devotion is contrary to the law of God and man. You may be afraid to avow it aloud to each other, to your respective families and to society; and afraid without realizing that you are afraid, or what you are afraid of.

• • • •

It is true that in at least 17 States of the Union, marriages between first cousins are forbidden by law (but not, so I understand, in your native State of Maryland). It is also true that such marriages are forbidden by canon law in certain churches. In times past, too, such marriages have been frowned upon from the strictly eugenic point of view. Today, I understand, there is much difference of opinion on this point. Marriages between close relatives do, presumably, affect the offspring of that marriage through accentuating whatever hereditary characteristics, for good or ill, are peculiar to that particular strain.

• • • •

In my opinion, you have come to a definite crossroads in this relationship. Either you should tell your cousin frankly that you love him and have loved him for years, thus clearing the atmosphere by your admission and forcing him to equal frankness; or you should completely revise the nature of your association, and treat him hereafter as cousin and friend, rather than as potential sweetheart. I think, finally, that this is a problem which you might do well to discuss with your own mother.

M. H.

Miss Haworth will be glad to help you in solving your problems. Write her in care of The Post Woman's Page.

Week-End Menus

By Jean Green.

SATURDAY LUNCH

Spaghetti with Spanish sauce
Bacon and lettuce sandwich on whole-wheat bread
Chilled fruit cup Pound cake
Hot coffee

SATURDAY DINNER

Cherry juice cocktail Wafer toast
Braised pork chops
Casserole of potatoes
Frenched string beans
Bowl of salad greens with herb dressing
Chocolate eclairs

SUNDAY BREAKFAST

Chilled honeydew melon with lemon
Bran and corn flakes with sugar and cream
Morning Glory Eggs
Popovers with plum jelly
Coffee Milk for children

EASTER SUNDAY DINNER

Jellied bouillon with crisp potato chips
Celery Olives Radishes
Roast chicken with oyster dressing
Little new potatoes cooked with mint and onion
Buttered new peas
Asparagus salad with vinagrette dressing
Spun-sugar bird's nest with ice-cream eggs
Gold cake
Easter lily candies

EASTER SUPPER

Jellied tomato ring filled with vegetable salad
Tiny biscuits baked with Smithfield ham filling
Whole-wheat and nut bread sandwiches
Fresh fruit Iced tea
Mint patties

MORNING GLORY EGGS.

Separate the white and yolk of the egg. Whip the white very stiff. Add salt. Heap the beaten white on a buttered piece of toast. Slip the unbroken yolk into the center of the white. Place in the oven until the white is cooked and the yolk is set. Serve at once.

Servings Speeded.

Refreshments at a card party can be served with lightning speed by the use of clever table trays, that are easily and inexpensively made. Each tray is the size of the card table top, and is made of shellacked composition board, with a one-inch frame or "apron" that fits over the table. Handles are placed on opposite sides.

Flower Motif in Easter Parade

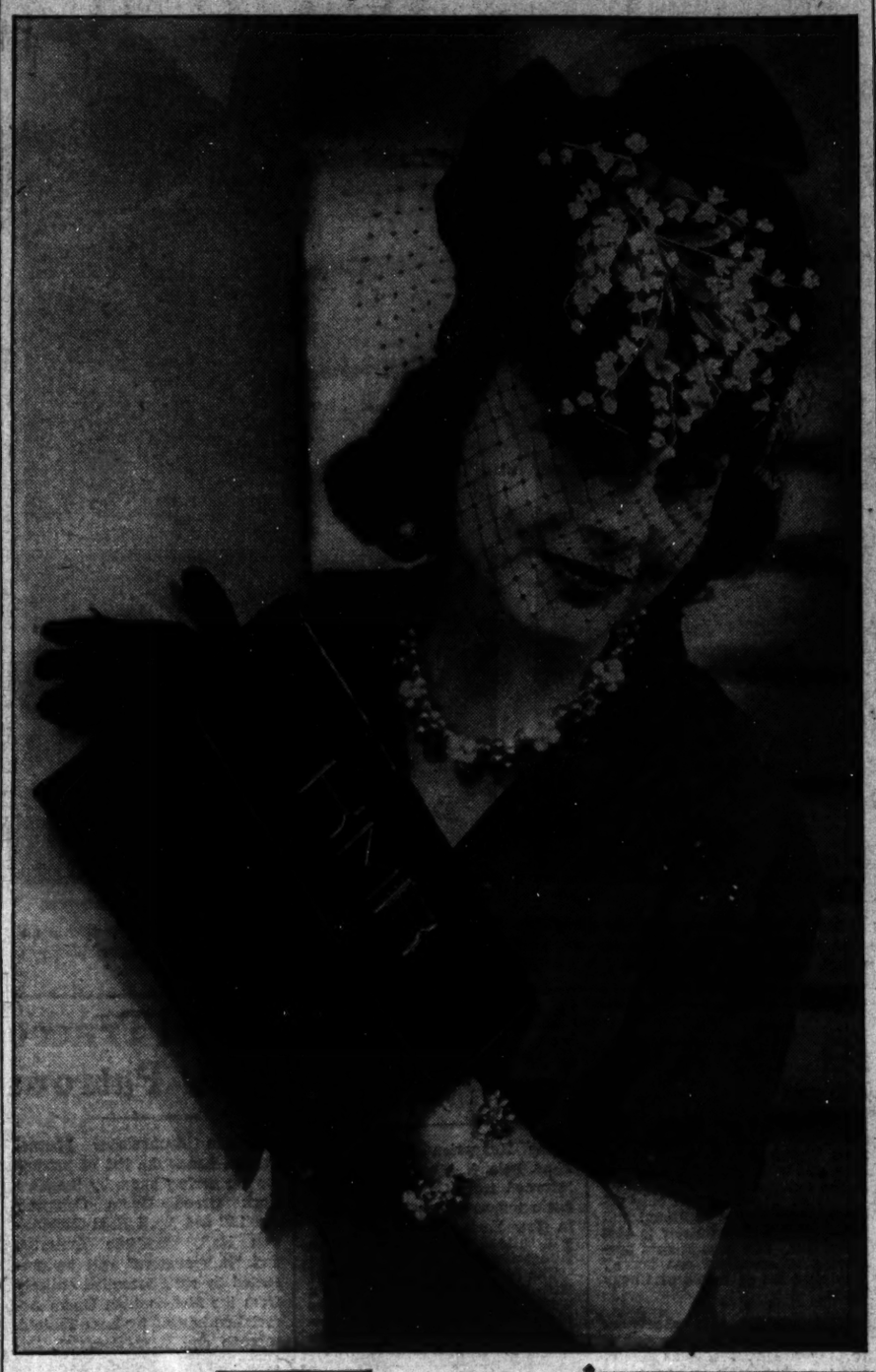

Easter Chapeaux Adorned With Colorful Fresh Flowers

By Ethel Ehlen,
The Post Fashion Editor.

FLOWERS on your hat for the Easter parade! No matter how pretentious your Easter Sunday outfit, the picture is not complete without gay blossoms somewhere in the scheme of things—it is tradition. This year an innovation in the realm of high fashion spring millinery—fresh flowers atop your chapeau, chosen according to the color theme of your ensemble. They stay fresh by means of a small tube filled with cotton which has been saturated in a solution of some kind. Valley lilies were chosen by the young lady above to adorn her Easter pancake beret; accented with necklace and bracelet in flower designs, by Monet.

Fresh flowers perform numerous stellar roles in the Easter fashion drama this year. For instance, newer than the lapel or shoulder corsage for the tailored suit or coat, is the small bouquet of spring posies perched atop the pocket. Another smart interpretation is the bunch of violets, gardenias or such pinned to a sleeve, just above the wrist. Orchids, the traditional Easter corsage medium, should be worn according to latest style dictums, on the bosom, instead of in the conventional shoulder manner.

For either the tailleur or the more formal Easter ensemble, several carnations, each a different color tone, worn directly under the chin is considered a chic addition to a custome. If you insist upon wearing your Easter corsage on your lapel, then choose a multi-colored bouquet of anemones, or several green orchids in a perky manner. Tulips are also much in evidence as a lapel adornment for tailored clothes this season; bright-colored blossoms in one or several different tints. In fact, any of the colorful spring flowers now available may be called into service to grace your Easter costume; they are all sponsored by Dame Fashion as a smart accent. The main consideration is to wear them in some individual manner—this is the guidepost to chic when wearing flower accessories.

A WOMAN'S NEW YORK

By Alice Hughes

New York, April 15.

WE GIRLS WHO prowl the fashion jungles will soon be a pretty grubby lot unless the present trend away-from-it-all is quickly checked. There aren't so many beauties in our crowd that we can spare any, and already gaps are showing in the ranks.

ALICE HUGHES

Probably the prettiest young lady in our business is Betty Goodwin, who has handled style matters for the National Broadcasting Company — in fact, such a tasty creature is La Goodwin that she was made the only television announcer of that mighty chain, and to televise takes a large gob of good looks unless you to inflict eye strain. She has her picture, in all the glory of full color, on the cover of a national monthly magazine as this is written. And now this phenomenon ups and quits to retire to private life as Mrs. Bernard Goodman. Of course, our loss is Bernard's gain, but there it is. Amelia Umnitz succeeds to her important job.

No sooner had Betty's retreat to domesticity been noised about than another of our first-flight fashion beauties shut her roll-top desk. She is the extra-pretty Eleanor Barry, who leaves off fashion editing Harper's Bazaar to be the full-time Mrs. Allan Ryan, jr. She is succeeded in the post, however, by another stunner, Diana Vreeland.

• • • •

Meeting Peggy LeBoutillier, of the same magazine, on the street the other day, looking extraordinarily radiant, I learned that she, too, will be off the fashion beat for at least a year, since she is a new and very rapturous mother.

At the most, the eye-fetching style-snoopers now number a bare dozen, and I suppose the tender passion will knock over a few more in the course of the current spring. If this happens, we members of the old guard will totter, stumble or be wheeled around next autumn's fashion shows. Unless, of course, the summer brings a few beautiful recruits to brighten the scene!

• • • •

GIRL ABOUT TOWN—Well, I suppose you're all ready for tomorrow, down to the last hook, eye and lapel-gadget. The Big Parade, to me, is just something to eye minutely, as a member of the working press. The Old Gentleman goes along, too, and indulges in his annual, and quite unheeded, ogling. . . .

• • • •

Local columnists dig up the strangest things—such as relating the highly unimportant yet somehow amusing fact that a local society girl named Peggy Work gave up her formal debut to do research at the Museum of Natural History. That, I believe, is what columnists call an "item." Did you ever slip a columnist under a microscopic lense? If you did, you would find a large body of "items" entirely surrounded by a pea-soup fog. That's not a trade secret — that's pure science. . . .

Children Need To Meet Guests To Gain Poise

Must Feel Responsible for Entertainment of Visitors.

By Margaret Wallace

THE PLACE of children at social events is always a subject of discussion and difference of opinion. There are persons and some of them mothers who believe that children have no place at all at such events. Other mothers believe that permitting their children to appear at daytime social events, if only for a short time, tends to eliminate the awkwardness even the modern child may have in greeting strangers in the house.

But there are certainly some rules that children should obey if they are allowed to appear when there are guests for tea, or at a buffet luncheon or, according to the Continental idea, at dessert at luncheon. In the first place, children must be taught to greet guests pleasantly and unobtrusively and then to listen if they will to the conversation, but not to advance their ideas and opinions or try to draw attention to themselves.

Must Feel Responsible.

A well-bred child will be ready to answer a courteous question or to join in the conversation if invited to do so. Since children of the household who appear at social events of the home are small assistant hostesses and hosts, they should be made to feel this responsibility.

Recently a group of Washington women went to several teas in one afternoon. At one home the attractive atmosphere of the party was enhanced by the presence of two little girls of 8 and 10, dressed alike in flowered silk dresses, who proudly passed the cakes and were ready with smile and courteous rejoinder when they were addressed.

At the next house, a forlorn little girl of 11 was put to bed early before the guests arrived. There were house guests in the house, too, and the little girl was kept carefully out of their way and greeted them shyly with much self-consciousness, when she happened to meet them in the hall.

In the other household where the children were early taught to take their part in the family social affairs, the two little girls were always invited into the drawing room to greet the house guests and then retired to their own part of the house.

Guests Enjoy Children.

In a household where there are few or no servants it is impossible for the mother to keep her children and her house guests apart. Many house guests enjoy the home atmosphere and contact with well-behaved children. But the children must be well mannered and be made to feel that they have the responsibility of seeing that guests have a good time.

One mother declares that she would not be able to entertain her club as often as she does in the afternoon if she did not have her two well-mannered little girls and a son of 16 years to help her do the honors.

There are no servants in this house, so the son opens the door for the arriving guests, assists them with their wraps and opens the door for them when they depart. He calls his mother's attention to the arrival of the guests and makes himself generally useful with as much social composure as an older person would. The little girls pass the tea and cakes and invite the guests into the dining room for refreshments.

The GENTLER SEX

By Malvina Lindsay.

Easter.

WAKING up to find the sunlight streaming across the carpet and the birds chirruping a hallelujah chorus outside the window . . . you see the pink hyacinth on the sill. Oh, yes, it is Easter, and you are going to church.

Dressing carefully in your new gray cape ensemble, your new gabardine shoes, your new hat with the perky flowers . . . reveling in the crisp newness of all your clothes. The one day in the year on which you stand before your mirror perfectly outfitted from tip to toe, ready to face everybody—even hoping you will.

Touching your ears lightly with your new Easter perfume . . . pinning on your cluster of gardenias, adjusting your veil . . . luxuriating in the femininity that envelops you. Pulling on your deliciously smooth white kid gloves, picking up your flat, genteel pocketbook taking a last satisfied glance in the mirror at your rested face in its morning freshness . . . setting forth feeling very smart and festive yet a little constrained . . . as if you were accompanied by some elegant stranger.

• • • •

FINDING the world outside looking as if it had been freshly scrubbed, the air bracing, yet benign, permeated with expectancy. On the flower carts and stands the tulips, carnations, gladioli, daffodils, flaunting their radiance . . . in store windows white and yellow plush bunnies, downy baby chicks, gleaming cellophane covered Easter baskets and candy boxes suggesting gifts, surprises, the glow of friendship.

Throngs of spick and span people walking briskly, yet unhurriedly. Women in trim suits, bright prints, fur capes, hats with flowers, bows, cockades. As they pass the jingle of bracelets, the whiff of violets, the flutter of veils. Whenever such an old-fashioned begilt, storybook Easter?

Men dignified and important in morning coats, canes and boutonnieres . . . in new tweeds and serges. All completely divested of that office and cash register look. Neckties everywhere bearing the unmistakable stamp of newness.

On all sides Easter colors—the warm heliotrope, the restrained lavenders, the exquisite orchids, the fragile pinks, the fresh yellows, the tender greens, the baby blues, all the delicate and subtle shades of spring—the colors of gentleness, of hope or promise.

• • • •

MEMORIES of past Easters. Of coloring eggs on Saturday mornings with Mother in the kitchen . . . of the miracle of seeing them emerge from the pans of dark liquid transformed into bright purples and blues and scarlets . . . or of seeing them come from moist paper wrappings with all sorts of marvelous designs . . . of fixing the nest for the Easter rabbit under the lilac bush and of slipping out with fluttering heart the next morning to find it full of pink and white candy eggs . . . of being dressed for Sunday school in your new blue silk dress and button shoes . . . of your curl paper curls peeping out from under your bonnet with the pink rosebud wreath . . . of the brightness and stir of the church crowds and of sitting patiently through the long sermon . . . of company for dinner and baked ham and strawberry shortcake . . . of looking for wild violets in the back yard in the afternoon . . . of feeding your new live Easter bunny . . . of eating the big chocolate Easter egg with your name on the outside in white icing . . . the taste of its creamy center (Why, have you never since tasted any candy as good as the centers of Easter eggs?) . . . of going to bed with the happy feeling that something was ended and that something else was beginning.

• • • •

THE HUSHED, fragrant atmosphere of the church . . . the white lilies banked above the palms, the border of pink and lavender hyacinths and hydrangeas. The shafts of light resplendent through the stained glass windows . . . the altar enveloped in a mystic aloofness. The aroma of perfume and new clothes . . . the smiles, the hushed greetings, the handclasps . . . family groups assembling . . . the rustle of programs . . . the special dignity of the ushers. The throngs filling the pews . . . the strangers a little diffident and uncertain . . . the church pillars a little less solid and austere . . . all with faces a little softened, relaxed and ennobled.

The majestic swell of the organ music . . . the robed choir with uplifted faces . . . the stirring strains of Old Hundred . . . the chorus of hallelujahs and hosannas making ripples run up and down your spine. The feeling that you are aeons away from the kitchen, the office, the workaday world outside, the strife, the petty cares and problems that yesterday seemed so important. The choir lifting its voice in a triumphant paean, "Oh King of Kings and Lord of Lords" . . . your spirit soaring upward on the vibrations of the music.

• • • •

THE AFTER-HUSH as you go out on the street . . . the feeling that winter is definitely over and that summer is on the way. A sense of peace and tranquillity . . . it has been a beautiful Easter. . . . then the darkening thought, "What will another Easter bring?"

The intruding vision of Barcelona . . . Madrid . . . Shanghai . . . Vienna . . . yet how could it be so terrible in those places . . . anywhere . . . when it is so beautiful here? You relax in the bright serenity of the moment. The twitter of the birds, the murmuring of the throngs, the fluttetring of the young leaves, the translucence of the scene around you—it seems a perfect fragment of a perfect pattern. Chaos has vanished; all is order and beauty. You are caught for a moment in the elusive symmetry of life. Then the shining conviction . . . this is the world as it really is . . . as it will be, must be, somehow, some day.

Today's HEALTH TALK

By Logan Clendening, M. D.

Romance of the Curies.

Out of the welter of halfbaked books, out of the milling mass of shrill specious celebrities of our times, comes one arresting volume, the record of two noble lives—"Madame Curie"—which tells of the life work of Marie and Pierre Curie, the discoverers of radium.

Theirs was a strange mixture of romanticism, mysticism and hard-headed scientific ability. How the two sensitive souls, who had ruled love and marriage out of their lives that they might bring independence to their vocation, suddenly found their souls fused in a passionate love affair, how mutually stirred by the imaginative possibilities of Becquerel's discovery of a spontaneous emanation of rays from uranium salts, how in a miserable old shed, with crude apparatus, stirring all day long a mass in ebullition in a cauldron with an iron rod nearly as big as herself, the best and happiest years of Mme. Curie's life were spent, how they naively wonder "what IT would look like," never losing faith in "ITS" existence or their ability to isolate it; how Pierre hoped "IT" would have a beautiful color, how finally, 45 months after they announced its probable existence, Marie isolated a decigram of pure radium, how by a happy accident Becquerel found, as he was carrying a piece around in his pocket, that it would destroy skin tissue and they knew that their discovery was not simply an advance in pure physics, but that it had a use in the treament of cancer—it would be a dull clod who was not deeply moved by this story.

Decision as to Ownership.

But the finest part of all, to me, is the decision they made as to their ownership of radium. Pierre had received a letter from some technicians in America who wanted to exploit radium.

"We have two choices," he explained. "We can describe the results of our research without reserve, including the processes of purification——"

Marie made a mechanical gesture of approval.

"Yes, naturally."

"Or else we can consider ourselves the 'inventors,' patent the technique of treating pitch blende and assure ourselves of the rights over the manufacture of radium throughout the world."

Marie said, "It is impossible. It would be contrary to the scientific spirit."

To appease his conscience, to be certain that she understood all the implications of the decision, Pierre dwelt on it, mentioning that dream of their hearts.

"We could have a fine laboratory, too."

Marie thought this over and said, "Physicists always publish their researches completely. If our discovery has a commercial future, that is an accident by which we must not profit. And radium is going to be of use in treating disease. It is impossible to take advantage of that."

Your Figure Madame!

Get Over the Idea That 'Bread and Potatoes Make You Fat.'

By Ida Jean Kain.

WHAT IS YOUR IDEA of a diet? Do you cut out desserts, gravy, excess butter and fats and keep a strict watch on the hot breads and other carbohydrates? Or do you prefer to skip a meal or skimp along so that you feel justified in taking a 500-calorie dessert? If you feel you can give up anything except desserts, you probably are convinced that there is nothing more fattening than bread and potatoes.

It happens that bread and potatoes are mentioned frequently in the daily slimming menus, which have been worked out scientifically to give you your full share of vitamins, minerals and protein, enough fat to satisfy your appetite, and even a few sweets to tempt your fancy. These menus contain enough food to be nutritionally adequate even though you are reducing, and you may think you can't lose weight on them. On the other hand, if you like food and generous helpings, the menus may sound stingy to you. It is all in your point of view!

Calorie Is Measure.

Every once in awhile I hear from someone who does not eat "as much food as given in the reducing menus." You may not be getting the quantity, but if you are overweight you are certainly taking more than that number of calories. Calories are most plentiful in fats and carbohydrates. These two food elements are usually responsible for the addition of chins and inches. They make it easy to take more calories than can be, ordinarily, burned in the day's activity. The most effective way to cut down on the gram with any fixed ideas that "potatoes and bread make you fat."

Both bread and potatoes can be kept in a slimming menu.

Except for a reduction in calories, your reducing diet must meet all the nutritional requirements. There must be no reduction in protein, minerals and vitamins, for these protective foods are the backbone of a reducing diet. If minerals mean nothing to you, if potatoes sound like starch, and you are not up on your Vitamin A, B, C's, your reducing system is as dated as the horse and buggy era. Without them no reducing diet is safe, for you must have these protective foods daily.

Distribution Suggested.

After the menu has been balanced to include the vitamins, minerals

Minimum of Protective Food Necessary on Every Diet.

calories is to set a limit on the carbohydrates and fats, but please don't approach your reducing pro- and protein you need, you can begin to juggle the calories to meet your energy needs. would suggest the following distribution over the day:

1,000 CALORIES (for the person 5' to 5' 2")—Breakfast 250, luncheon 300, dinner 450.

1,200 CALORIES (5' 3" to 5' 7")—Breakfast 250, luncheon 375, dinner 575.

1,400 CALORIES (5' 5" to 5' 7")—Breakfast 300, luncheon 400, dinner 700.

Of course, a 1,000 calorie diet is fairly limited as at least 800 calories must be in the protective foods. You cannot have many frills or extras on that many calories. On 1,200 calories per day you have 400 to squander in desserts, extra butter, sugar or cream, and a diet of 1,400 calories per day is no hardship at all. The variety of food makes the daily menus easier to follow than some you may have tried, but you will certainly lose weight on them.

BALANCED REDUCING MENU.

	CALORIES
BREAKFAST.	
Orange juice, ½ glass	50
Toast, 2 thin slices	100
Butter, ½ pat	50
Coffee, 1 teaspoon cream, 1 rounded teaspoon sugar	50
	250
LUNCHEON.	
Scrambled egg sandwich	250
Cole slaw (½ tablespoon mayonnaise	50
Coffee, 1 teaspoon cream, 1 rounded teaspoon sugar	50
	350
DINNER.	
Roast beef, 1 large slice (trim off all fat)	200
Rutabagas, ½ cup	35
Green peas, ½ cup	50
Butter, 1 level teaspoon	33
Fresh fruit cup	100
Sponge cake, 1-piece 3"x3¼"x¾"	180
	568
TOTAL CALORIES FOR DAY	1,168

Anny Blatt Offers Knitted Suit Like An English Tweed

Paris (U.P.).—The hand that wields the knitting-needle rules the fashion world, says Anny Blatt, whose spring showing of handknits proves that nothing is either too tailored or too feminine to be conquered by a ball of yarn.

Imitating English tweeds and stripes for her materials and invading the realm of man-tailoring for her technique, Anny Blatt creates a navy blue pin-stripe tailleur with single-breasted, hip-length unbelted jacket that looks as if it came from Bond street instead of the old knitting bag.

Anny Blatt shares her loyalty between navy blue and white, and several new pastels—rose dragee, orphelia mauve, a light blue-green called "sea-weed," and an unnamed pea-green and yellow shade. She likes oyster white for afternoon and evening.

One afternoon frock in the linen yarn called "week-end" is slightly reminiscent of last year's peasant vogue, with its square neck, shirred yoke, fitted waistline and full skirt. To put the finishing touch on all this quaintness is a wide, light blue leather belt, ornamented with a spray of rosebuds.

Cotton materials, especially pique, are lavishly used for trimmings. There are round Chinese collars, pussy-cat bows, and bibs of it; sometimes the pique trims the knit in a wide vertical band from neckline to hem, accentuated by a row of buttons.

A. & P. FOOD STORES

Forrest Oakley SPORTSWEAR 1313 Connecticut Ave.

Clara May Downey's OLNEY INN
OLNEY, MD.
20 miles North of the White House, out Georgia Avenue, extended.
Open Noon Until Nine
Traditionally Fine Food
Wines and Cocktails
Owned and Managed by
Clara May Downey

Shor-Lod
OFFERS NIGHTLY
THE KING'S JESTERS
SONGS BY THE QUEEN
DANCING 10 - 2
The Carlton 16th & K

FIRST PLACE FOR Taste
DRINK Try-me BEVERAGES
A separate soft drink flavors—demand Try-Me in the patented palm fitting bottle.
5¢

FUR STORAGE SERVICE . . .
To have your furs in the hands of skilled fashion-wise designers when you go over them for repairs or remodeling is of inestimable advantage.
Telephone DI. 4004
Pasternak
1219 Connecticut Avenue

Garden Days Planned for Georgetown

Mrs. Robert P. Whitehead Heads Committee on Program.

Miss Jane Hanna Leads Group Arranging Refreshments.

It'll soon be open-garden season in leafy Georgetown, where, on Saturday, April 30, and Saturday, May 7, every nook and cranny will be full of horticultural zealots, devoutly making pilgrimages to the better flower beds of West Washington.

"The flowery forefront of the year"—apologies to Swinburne—will put its best foot forward under the auspices of the Georgetown Children's Committee, as usual. Mrs. Robert P. Whitehead, as chairman, has been working on the program for weeks, and if the Weather Bureau plays fair, this year's display will certainly be worth a look around.

Tea to Be Served At Bliss Estate

The tour will have its climax at Dumbarton Oaks, where tea will be served in the stone-flagged orangerie. Miss Jane Hanna will have charge of the refreshments, and will be assisted by Miss Lucy Mackail, Miss Devereux Green, Miss Mary Stewart and Mrs. John S. Bennett. Serving will be done by students from Georgetown Visitation Convent.

Other green pastures on the tour will include Miss Anne Archibold's Hilltop garden, shaded by venerable trees, still sound of limb, and decorated with carved stone birds.

Visitors to the garden of Mr. and Mrs. Gordon Dunthorne should be sure to cast an eye about for their espalier fruit trees, rare plants, and Mr. Dunthorne's garden prints, which are also promised to blossom out in time for the tour.

Many Beautiful Gardens on Tour

Also on the list is "Evermay," owned by Mr. and Mrs. L. Lammot Belin, a Georgetown glade knee-deep in history.

In addition to "Dumbarton Oaks," the Gordon Dunthorne's plot and Mrs. Archbold's rus in urbe, other gardens to be open from one to seven on April 30 include those belonging to Miss Belle Sherwin, Mrs. Dorothy Poland, Mrs. Ernest I. Lewis, Mrs. Walter White, Miss Bertha H. Looker and Miss Florence Hedges, and Miss Frances Sortwell.

The itinerary on May 7 will include, in addition to "Evermay," the gardens of Mrs. Herman Hollerith, Mrs. Robert Allen, Mrs. William H. Taylor, Mrs. John Ihlder, Miss Katherine Dougal, Miss Lucy Bentley, Mrs. Walter Peter, Mrs. Henry Leonard and Mrs. Harold Walker.

Meachams Give Cocktail Party

Mr. and Mrs. Eugene Meacham entertained at a large cocktail party yesterday at their LaSalle apartment for Mr. and Mrs. Wright Matthews, of Houston, Tex., former residents of Washington. There were between 50 and 75 guests.

Mrs. Meacham wore a grey silk hostess gown and a yellow corsage, while Mrs. Matthews was in a gown of dark blue with which she wore a gardenia corsage.

Mr. Matthews will return early next week to Houston. Mrs. Matthews, however, plans to stay on for two more weeks. She will go to New York for a few days next week. On her return to the Capital she will be the guest of the Meachams for the remainder of her visit.

Among the guests yesterday were Senator Tom Connally, of Texas, Representative and Mrs. Luther Johnson, of Texas, former Senator Clarence Dill, of Washington, former Lieut. Governor and Mrs. Edgar Witt, of Texas, Mr. and Mrs. Vernon Lowrey, Mr. and Mrs. Ralph Pittman, Judge and Mrs. Logan Morris and Judge and Mrs. Lovell Parker.

Also Count Emmanuel Franquinet and Carlos Satoris, of Rome, Italy; Mrs. Stephen Gibbons, Mrs. William A. Doak, Judge Annabelle Matthews, Miss Lelia Stiles, and Wright Morrow, of Texas.

Mr. Allen to Wed Miss Gaede Today

Francis Dickey Allen, New York representative of the Wardman Park and Carlton hotels, will be married today to Miss Helen Marie Gaede, daughter of Mr. and Mrs. William Robert Gaede, of Ridgewood, N. J.

The ceremony will take place at the home of the bride's parents, with the Rev. Arthur M. Hughes, pastor of the West Side Presbyterian Church of Ridgewood officiating. The best man will be the bridegroom's brother, F. Fenlason Allen, of Washington. His wife will be matron of honor.

Miss Gaede attended the Dwight School of Englewood, N. J., and Bradford Junior College, while her fiance is a graduate of the Deerfield Academy at Deerfield, Mass. The couple will make their home in New York City after a short wedding trip.

Mrs. Ross Returns.

Mrs. Nellie Tayloe Ross, director of the Mint, will return today from a visit to New York.

Women Get Together to Talk About Horses

Underwood & Underwood.

The forthcoming Fairfax Hunt Show scheduled for April 29 and 30 is arousing interest among the women of the Hunt. On the left is Mrs. Irving Brotman, who is taking an active part in the plans for the event. In the middle is Mrs. Reed Thomas, chairman of the women's committee, talking the show over with Mrs. Constance Rogers Wash, a visitor from Santa Monica, Calif. On the right is Mrs. Henri A. Luebbermann (on the fence), chatting with Mrs. Arthur Godfrey.

Sra. Guachalla Luncheon Guest

Senora de Guachalla, wife of the Bolivian Minister, will be the ranking guest at the luncheon to be given today by Senora de Huneeus, wife of the First Secretary of the Chilean Embassy. The event will take place at the Shoreham in connection with the weekly Saturday Fashion Promenade.

Other guests will be Senora de Ghiraldo, wife of the Counselor of the Argentine Embassy; Senora de Viteri, Senora de Ulloa, Senora de Sousa Freitas, wife of the Secretary of the Brazilian Embassy; Senora de Lescaros and Mrs. Isabel Gest.

• • • •

A number of Washington residents are at the Marine Terrace Hotel in Miami, Fla.

They include Mr. and Mrs. Frank G. Pollard, of 1304 Emerson street; Mr. and Mrs. Philip F. Pollard, also of this city, and Mr. and Mrs. William A. Bowman, of Washington.

• • • •

The Phillips Memorial Gallery is sponsoring an illustrated lecture on "Introduction to Spanish Painting" by Dr. Oskar Hagen, Thursday evening at 8:30.

Dr. Hagen is professor of history and criticism of art at the University of Wisconsin and author of "Art Epochs and Their Leaders" and "Painters and Principles of Spanish Painting."

Elizabeth Rees Feted at Dance

Miss Elizabeth Ann Rees, whose marriage to Ross Sterling Shearer will take place this evening in Arlington, was feted last evening at a dinner-dance at the Raleigh. The hostess was Miss Betty Wyllys Stone, one of Miss Rees' maids of honor.

Thursday evening she and her fiance were entertained at dinner at the Shoreham by Ashton Jones, jr., who will serve as Mr. Shearer's best man.

Miss Rees is the daughter of Mr. and Mrs. U. Andrew Rees, of Arlington, while the prospective bridegroom is the son of Mrs. Thomas William Shearer, of Houston, Tex.

Mrs. George Baker Honors at Dinner Daughter, Fiance

Mrs. George T. Baker entertained at a dinner last evening at the Henderson on Sixteenth street in honor of her daughter, Miss Margaret Baker, and her fiance, Barry Wise Talbot, whose wedding will take place today. Guests included members of the wedding party.

Mr. and Mrs. Chester Newell were among those present. Mrs. Newell, who resides in Hampton, is a sister of the future bride and will serve as matron of honor. Mr. and Mrs. B. A. Talbot, parents of the bridegroom, are staying at the Shoreham, having come here from their home in Houston, Tex.

Miss Richardson Back From Southern Tour

Miss Alice Richardson, daughter of Mr. and Mrs. George B. Richardson, will return today from an extended trip through the South, where she has been since the first part of February.

She was recently the guest of Judge and Mrs. Mortimer Baldwin at Birmingham and was much feted on her stay there.

Returning Monday.

The Eucadorean Ambassador, Capital Colon Eloy Alfaro, will return Monday from a stay in New York.

About The Town

With Dudley Harmon

AS a special concession to the recession, the committee for the Street Fair to be held next Saturday for the benefit of the Civic Theater has arranged matters so that nobody has to pay more than a dime for anything. Admission is 10 cents, and the same sum will get your fortune told, or admit you to a puppet show, a musical program, a flower show and market, a side show, or one of many other features.

DUDLEY HARMON.

One block on Reservoir road, in Georgetown, will be roped off for dancing in the street. The event is christened "The Dime and Dance Fair" by its chairman, Allan Taft Squire.

Prominent members of Capital society will take an active part in plans for the fair. Assisting Mr. Squire are Mrs. L. M. C. Smith, in charge of the doll show and the children's games; Mrs. Dean Acheson, dancing and music; Mrs. Atherton Macondray, tents and equipment; Mrs. Charles Darlington, food and refreshments; Mrs. Lucius Wilmerding, games; Mrs. L. Corrin Strong, flower mart; Mrs. Charles Baker, pet show; Mrs. Elizabeth Wilkerson, decorations, and Rudolph J. Watson, side show.

• • • •

IN CHARGE of publicity, financing, and other more weighty matters are several men, including John Pollard, Oliver Gasch, Robert Lee O'Brien, Theodore Dominick, Malcolm Ross and William Girvan. In between their various activities all the committee members will be praying for good weather.

• • • •

BLONDE and vivacious Nora van Haersma de With, daughter of The Netherlands Minister and Mme. van Haersma de With, will sail May 21 for London to visit her aunt. After a month there she will go to her family's estate in Holland, where she will be joined later by her parents. Her father and mother will go straight from Washington to their homeland, and will not return until late in the autumn.

Miss de With returned only recently from a stay in Miami and Cuba, where the Minister is also accredited. She is at present preserving an excellent sun tan by playing a lot of tennis at Chevy Chase.

• • • •

THE STORY that shoals of guests were coming from out of town for Mrs. McLean's Easter luncheon tomorrow is hereby exploded. There will be only two: Mrs. Blaine Beale, of New York, aunt of the hostess, and Joseph Hergesheimer, the author. Neither Cobina Wright, jr., nor Ethel Barrymore Colt, whose arrival was heralded by a local newspaper columnist, is coming.

• • • •

MR. AND MRS. HORACE PETERS will entertain at a small cocktail party this afternoon in honor of Christine Ekengren and her fiance, Richard Hawkins, who are being feted right and left . . . Mrs. Francis Whitten will leave Washington the end of May for a visit in Aiken, S. C., and Florida.

• • • •

MEMBERS of the Polish Embassy staff will perhaps be immortalized in Washington in the new murals which gifted Jan Rosen, Polish painter, is doing in the ballroom. The artist always paints in people he knows for the faces—sometimes workmen, sometimes his friends.

Mr. Rosen spent a year at the Castel Gandolfo, summer home of the Pope, and did numerous murals there. In this time he had eight audiences with His Excellency, which is something of a record, as the Pope received evne the Polish Ambassador only once a year.

As soon as he finishes his work at the Embassy, the talented artist will go to New York to work on Poland's exhibit at the World's Fair.

Although he began drawing at the age of 1, Mr. Rosen fought in the war and was in the Diplomatic Service until he took up mural painting as a career 12 years ago.

Ballet to Be Host To Mrs. Roosevelt

Mrs. Roosevelt will be guest of honor at the reception to be given by the Washington Ballet on Monday evening, May 2. The event will take place at 9 o'clock at the King-Smith Studio Playhouse. Miss Lisa Gardiner is director of the ballet.

Patrons and patronesses for the affairs are Mme. Alexander Troyanovsky, wife of the Soviet Ambassador; Senora de los Rios, wife of the Spanish Ambassador; Mrs. Claude A. Swanson, Mrs. Millard E. Tydings, Mrs. James Hamilton Lewis, Mrs. William D. Leahy, Mrs. Hamilton Fish, Mrs. George Van Horn Mosely, Mrs. D. Lawrence Groner, Mrs. Howard C. Davidson, Mrs. Lawrence Townsend, Mrs. Dean Acheson, Mrs. L. Corrin Strong, Edward C. Potter, Dr. and Mrs. Kurt Hetzel, Mr. and Mrs. Henry Gregor, Mr. and Mrs. August King-Smith and Lewis Lofton Moneyway.

The reception committee for the evening is headed by Mrs. Atherton Macondray and Mrs. J. H. Magruder. Others on the committee are Miss Cecil Lester Jones, Mrs. Henderson Dunn, Miss Grace Fox, Mrs. Ben S. Fisher, Mrs. Herbert E. Flynn, Mrs. John Putnam Marble, Mrs. Edward T. Willson and Mrs. Woodlief Thomas.

The program will combine a brief succession of dances to be given by Miss Mary Day, Miss Irma Correll, Miss Eleanor Gatch, Miss Alice Louise Hunter, Miss Constance Rubel, Miss Fillis Speich and Miss Marion Wolberg.

Motoring South.

The German Ambassador and Frau Dickhoff are motoring in the South for Easter week-end. They will return Monday or Tuesday to Washington.

Luncheon Honors Portrait Painter

Henrique Medina, Portuguese portrait painter, who is visiting in Washington, was guest of honor at a small luncheon given by Miss Anna Wolcott Archibald yesterday at the Hay-Adams House.

The hostess wore a green corderoy suit with matching accessories. Among the guests were Miss Archibald's mother, Mrs. H. G. Archibald, of New York, whose navy-blue frock was trimmed with braid in the French tri-color; Joao de Deus Ramos, secretary of the Protuguese Legation, and Georges Duca, of the Rumanian Legation.

This event was the first in a series of small luncheons Miss Archibald has planned. Her next will be on Monday, when her guest of honor will be Frau Thomsen, wife of the Counselor of the German Embassy.

• • • •

Among the students of Mary Washington College who are spending the Easter vacation at home are Miss Dorothy Cook, Miss Virginia Cooley, Miss Frances Cox, Miss Beatriz de Gogorza, Miss Cordelia Goode, Miss Grace Henderson, Miss Betty Johnson and Miss Carol Jordan.

Guests of Peters.

The Swiss Minister and Mme. Peter have as their guests for Easter week-end the Swiss Consul General in New York and Mme. Victor Nes and their two children.

Returns From New York.

Mrs. Higgins Chapin returned last evening from a stay in New York, where she stopped at the Weylin.

Pelenyis Leaving Tomorrow to Spend Week in New York

The Hungarian Minister and Mme. Pelenyi, who only recently returned from Cuba, will be off again tomorrow to spend a week in New York. While there they will attend the opening of a Hungarian library.

The Minister and Mme. Pelenyi will have as their guest for a week beginning May 11 Miss Mary Wright, daughter of J. Butler Wright, United States Ambassador to Cuba.

Two Gallaudet Daughters Here

Miss Katherine Gallaudet, of Hartford, Conn., and Mrs. William B. Closson, of Newton, Mass., are house guests of Miss Elizabeth Peet, dean of women at Gallaudet College. She entertained for them at luncheon Thursday at the clubhouse of the American Association of University Women.

Miss Gallaudet and Mrs. Closson are daughters of the late Dr. Edward M. Gallaudet, founder and first president of Gallaudet College, which was named for his father, Dr. Thomas Hopkins Gallaudet, who founded the first school for the deaf in this country at Hartford, Conn.

The two sisters spent much of their early life at beautiful Kendall Green, as the campus of the college is called. They have many friends in Washington, where they are being extensively entertained.

Mr. M. B. MacBryde Leaves Tomorrow For Niece's Nuptials

The Rev. Meade Bolton MacBryde will leave tomorrow evening for Columbia, S. C., to be the guest of Thomas Rogers Drake. Mr. MacBryde will officiate at the wedding of his niece, Mrs. Susan Guignard Sparks, to William Shelby Moye, Wednesday.

During the latter part of Mr. MacBryde's stay he will be the guest of his sister and brother-in-law, Mr. and Mrs. Christopher Gadsden Guignard.

• • • •

Edward Gardner, who is sojourning at Palm Beach, entertained at a luncheon there Thursday in honor of Lady Lewis, of Washington, who is also at her home there.

His guests included Mr. and Mrs. George Pulver, of Washington, who are visiting Mr. Gardner, Mr. and Mrs. Laurence C. Fuller, Mr. and Mrs. Duncan A. Holmes, Mr. and Mrs. Blaine Webb, Mrs. Horace Hutchins Work, Miss Mary Louise Marsh, A. Atwater Kent, Atwater Kent, jr., Pierre L. Barbey, jr., and Prince George of Russia.

Red Cross Aid Corps Plans Luncheon Today

The Health Aid Corps of the District Chapter of the American Red Cross, which plays an important role in the hospitals and welfare clinics of the city, will hold its luncheon meeting at Wesley Hall today.

Mrs. Harry G. Wood, chairman, will preside, and guest speakers will be Mrs. William S. Anderson, Mr. Otto S. Lund and Mr. Earl Nash.

The corps members attending will be Mrs. Ned Bord, Mrs. Cornelia A. Herschel, Miss Joyce Valle, Miss Jean Helberg, Mrs. R. C. Wright, Mrs. Daniel Long, Mrs. Florence Mellott, Miss Gertrude Aldrich, Mrs. Anne Hodgkins, Miss Ruth Dunlop, Miss Gertrude Pearson, Mrs. Agnes McCarty, Mrs. Rose Perkins, Miss Helen Lyon, Miss Frances Mathews, Countess Guerino Roberti, Mrs. Christopher Jenks, Miss Enid Wilmerding and Miss Lucille Simonds.

Manuel Trucco Heads Patrons

Chilean Ambassador Manuel Trucco, heads the list of patrons for the performances by the New York Grand Opera Company April 27 and April 28, at Constitution Hall. "Madame Butterfly," and "Il Trovatore" will be presented by casts recruited entirely from the Metropolitan Opera Association headed by Rosa Tentoni, soprano and Rose Bampton, Soprano.

Other patrons and patronesses are the Minister of Honduras and Senora de Lozano; the Air Attache of the Chilean Embassy, Group Capt. Alfredo Puga and Senora de Puga; Lieut. Comdr. R. E. Blick, Mrs. William Justice Lee, Col. C. C. Schiffler, Mrs. Charles Schwartz, Mrs. E. M. Thompson, Mrs. M. Mesrobian, Lieut. Forrest Caraway, Dr. F. J. Eichenlaub, Mrs. J. M. Wise, King-Smith School, Gunston Hall School and Holton Arms School.

The cast of "Madame Butterfly" will include Miss Tentoni, as Cio Cio San; Armand Tokatyan, as Pinkerton; Joseph Royer, as Sharples; George Standing, as Suzuki; Carlo Lodovici, as Goro; Nino Ruisi, as Bonze, and Abrasha Robofsky, as Yamadori. Rose Bampton will sing Gilda in "Il Trovatore." Oother members of the cast for this opera will include Sidney Rayner, as Manrico; Carlo Morelli, as the Count; Joan Peebles, as Azucena; Nino Ruisi, as Fernando; Maria Santacara, as Inez, and Carlo Lodovici, as Ruiz.

• • • •

Back to the biggest thing in Newport, the Breakers, will come Countess Szechenyi for the summer season. The wife of the former Hungarian Minister to the United States will open the villa early.

Accompanying her will be her two daughters, Miss Sylvia Szechenyi and Miss Nandine Szechenyi who were with her last season. It will be recalled that in the midst of the social drought last year, Countess Szechenyi made welcome history for society editors when she presented her daughter, Sylvia, at an epochal debut party at Newport.

Mr. and Mrs. Eugene Roberts, of this city, son-in-law and daughter of Countess Szechenyi plan to visit her at the Breakers during a part of the summer.

First Lady Joins Pilgrims Today At Alexandria

Will Make Tour and Sip Tea at Famous Old Gadsby's Tavern.

Mrs. Roosevelt will go today to Alexandria, where she will join other pilgrims in search of Americana on the tour of the Alexandria Association, and have a sip of tea at Gadsby's Tavern.

Gadsby's has a long and honorable history. In 1792, John Wise built an imposing building upon the southwest corner of Cameron and Royal streets and opened what he called the City Tavern. An English caterer, John Gadsby, purchased it in 1794 and it operated under his name until 1818, becoming famous throughout the colony.

A little convention called by General Washington to settle the import duties and tariffs upon the Potomac River commerce, which met at the tavern, resulted in the Philadelphia Convention which prepared the Constitution of the United States.

Here Lafayette was entertained, John Paul Jones and Baron de Kalb. Here Gen. Washington supped when en route to New York to take oath of office as President. Here he celebrated his birth-night balls with the citizens of Alexandria and it was at Gadsby's that he received his first military command and took his last military review.

The proceeds of the 1938 tour will go toward restoration work on Gadsby's Tavern.

Count and Countess Ruart Visit Belgian Envoy in Virginia

The Belgian Ambassador and Countess van der Straten-Ponthoz, who are spending the holiday in Hot Springs, Va., have with them Count and Countess Cornet de Ways Ruart.

The visitors will return with the envoy the first of the week and will be guests at the embassy until Wednesday or Thursday. The Countess is an American, originally from Detroit, and she and her husband visit the United States every year.

Birth Announced.

Lieut. C. H. Anderson and Mrs. Anderson are being congratulated on the birth of a daughter Thursday at Georgetown Hospital. Mrs. Anderson was formerly Miss Anita Tarrant, daughter of Vice Admiral and Mrs. W. T. Tarrant. The baby also is a grandchild of Mr. and Mrs. C. H. Anderson, of Galveston, Tex.

Many 'Names' To Hold Boxes At Hunt Today

William du Pont, Jr., Mrs. D. C. Sands and Mrs. Sloan at Middleburg.

Boxholders announced yesterday by the Middleburg Racing Society for the eighteenth annual running of the Middleburg Hunt races today and next Wednes include many persons prominent in social, civic and sporting circles.

These are William du Pont, jr., Mrs. Marion du Pont Scott, William F. Hitt, Mrs. Amory Perkins, Miss Charlotte Noland, Mrs. D. C. Sands, T. B. Davis, William C. Langley, Miss Julia Whiting, Mrs. Oliver D. Filley, Mrs. Isabel Dodge Sloan, Baldwin Spilman, jr., Mrs. Verner Z. Reed, jr., Mrs. William C. Seipp, Fletcher Harper, M. F. H., W. Plunkett Stewart, William McK. Jones, Mrs. David A. Buckley, Charles C. Harrison, jr.

Also Henry D. Whitfield, Mrs. Frederick H. Prince, jr., C. Oliver Iselin, Paul Mellon, George Garrett, William Doeller, Stephen Clark, jr., Mr. and Mrs. Arthur White, Frederick M. Warburg, Mrs. H. P. Metcalf, Raymond Guest, Hubert Phipps, Raymond Tartiere, Mrs. Norman de R. Whitehouse, Mrs. Robert McConnell, William P. Hulbert, Col. William Clifford, B. E. B. Hall, jr., T. U. Dudley, J. B. Skinner, J. T. Skinner.

Ward-Moser Nuptials Today

Miss Jessie Lenore Moser, daughter of Mrs. Alice R. Moser, this afternoon will become the bride of S. Chester Ward. The ceremony will take place at All Souls' Unitarian Church, with Dr. Ulysses G. B. Pierce officiating. The prospective bridegroom is the son of L. P. Ward, of Paris, Md.

The bride, who will be given in marriage by Dr. E. D. Griffin, will have as her only attendant Mrs. Griffin.

Jack Schultz will serve as best man, while the ushers will be Theodore Sauer and Ralph Watt, both of Washington; Willard W. Moser, of Antioch College, Yellow Springs, Ohio, and Stanford C. Pratt, of the University of Maryland.

Mr. Ward is a graduate of Maryland University.

Whalen Here.

Grover Whalen, chairman of the New York World's Fair, is at the Carlton Hotel.

NOTES OF SOCIETY

Official and Residential

The Secretary of the Treasury and Mrs. Morgenthau, with their children, have returned from Sea Island, Ga. They will spend the Easter holiday in Washington.

• • • •

Dr. and Mrs. John Oliver LaGorce have returned to Washington after several months at their home in Florida.

• • • •

C. G. Toepper will sail today from New York on the S. S. Munargo on a West Indies cruise. He will stop at Nassau and Havana, returning to Washington in two weeks.

• • • •

Col. Frank J. Morrow will entertain at a luncheon today in the blue room of the Shoreham.

• • • •

Mrs. Peter Appleton, of Perth Amboy, N. J., has joined Mr. Appleton at the Wardman Park Hotel for the Easter holidays.

• • • •

Dr. and Mrs. Frank E. Mallon, of Brooklyn, N. Y., are at the Wardman Park Hotel. Dr. Mallon will attend next week's lectures on Opthalmology at the George Washington University School of Medicine.

• • • •

Mr. and Mrs. Thomas H. Perry, of Belmont, Ireland, are at the Wardman Park Hotel.

• • • •

Mr. and Mrs. Edmund I. Kaufmann, who have been vacationing at Hollywood Beach, Fla., have returned to their home on Colorado avenue.

• • • •

Mrs. Milton Schlesinger is spending the week-end in Richmond, Va., with her brother and sister-in-law, Mr. and Mrs. Irving May.

• • • •

Mrs. Julius Furer and Mrs. A. R. Burt, of Washington, are at the Hotel Commodore in New York.

• • • •

Mrs. August Busch, jr., of St. Louis, and Miss Lily Christy Busch and Miss Marya O'Fallon Dozier are at the Carlton Hotel.

• • • •

Lieut. and Mrs. T. A. Glass, of Washington, are at the Hotel Raleigh.

• • • •

Maj. George C. McDonald, of Fort Leavenworth, Kans., is at the Carlton Hotel.

• • • •

Mr. and Mrs. M. F. Phillips, of Richmond, are at the Raleigh.

• • • •

Now at the Carlton Hotel are Mr. and Mrs. R. W. Kempsmith, of Cleveland, and their daughters, the Misses Joan and Eleanor T. Kempsmith. Also at that hotel are Mr. and Mrs. S. S. Reid, of Hamilton, Ontario, Canada, and their young son, John Reid.

• • • •

Mr. and Mrs. W. Sidney Park, of Louisville, Ky., are at the Raleigh.

• • • •

Mrs. Charles S. Peabody, of New York, is occupying a suite at the Carlton for several days.

Julius Garfinckel & Company

QUALITY AND STYLE INSPIRATIONS FOR EASTER AND EARLY SUMMER

The important dresses, with feminine flattery in the skillful line and charming detail, designed to take you well into summer. Sheer wool suits and coats, full of fashion interest and youthful charm. For women, misses and juniors.

Millinery in engaging styles, of exceptional freshness and with desirable individuality for your costume.

Crisp accessory note in our just-right handbags, gloves, hankerchiefs, neckwear, boutonnieres, hose. Shoes which mate up correctly with your colour theme.

CAREFULLY CULLED SELECTION OF EASTER GIFTS

F at Fourteenth

Girls of All States Lead D. A. R. Here

Citizenship Pilgrims Are in Session Preceding Convention.

National Officers Meet for a Luncheon at Continental Hall.

By Jessie Ash Arndt,
The Post Club Editor.

Memorial Continental Hall was alive with activity yesterday and will be again today as preliminary meetings and ceremonies herald opening of the Forty-seventh Continental Congress of the Daughters of the American Revolution, Monday.

Good Citizenship Pilgrims of the D. A. R., who have arrived from all 48 States, are having their day before the actual beginning of the congress, but not until last night did they visit headquarters. It was the officers and delegates of the national society who greeted each other in the corridors, held conferences in various offices and filed across the stage of the auditorium to register, yesterday afternoon.

Officers' Club Has Luncheon at Hall

The National Officers' Club, of which Mrs. Grace L. H. Brosseau is president, held a luncheon in Memorial Continental Hall at 1 o'clock. The tables were bright with bouquets of yellow daffodils and Japanese iris, and present and former national officers from all parts of the country were among the guests. Seated on either side of Mrs. Brosseau, who is past president general, were Mrs. William A. Becker, retiring president general, and Mrs. Henry M. Robert, jr., of Annapolis, who will succeed her.

Mrs. Charles Carroll Haig, State regent of the District of Columbia and candidate for the office of vice president general, also was present as were all the members of the Orchid Club—the group of officers who visited conventions through the New England States with Mrs. Backer last spring and later formed a club to commemorate the trip.

The luncheon was planned by a committee of Washington D. A. Rs. under chairmanship of Mrs. George Middleton.

In the afternoon, the State regents held a short meeting for the purpose of getting acquainted and discussing informally their common problems. Mrs. Stanley F. Reed, wife of Justice Reed, was at headquarters greeting friends from Kentucky before they settled down to the business of the afternoon.

Delegates who arrived early for registration in the auditorium of Memorial Continental Hall enjoyed hearing a brief test of the electric organ which is being presented this afternoon by Mrs. Loren Edgar Rex, State regent of Kansas, in behalf of the D. A. R.'s of her State, honoring Mrs. George Thacher Guernsey, a past president general.

Pilgrims Begin Round of Activity

The Good Citizenship Pilgrims were officially greeted at headquarters last night by Mrs. Becker, who announced they would be organized with those of former years into a national society. The girls were photographed with her and taken on a tour of the buildings which concluded with a view of the collection of dolls brought down for them to see by Mrs. Frances Parkinson Keyes, editor of the National Historical Magazine, published by the D. A. R.

Mrs. Keyes, explaining that she was providing the lighter side of their sightseeing trip through the buildings, told them the stories of her rare collection of dolls. She began with the Panama doll, the first of her collection. Then she told them about "Violet," dressed just as she had been as a child, in clothes made from some that had been hers. Then there was the mother doll, wearing a dress which is the replica of that worn by Mrs. Theodore Roosevelt at the marriage of Alice Roosevelt and Nicholas Longworth. One table was devoted to dolls of different nations, another to brides and another to nuns—all from different parts of the world.

The girls were in evening dress, ready for a party at the home of Mrs. Thomas Hardy Seay, District of Columbia Good Citizenship chairman, to which they went later. They were joined just as Mrs. Keyes started the story of the dolls, by Josephine M. Keane, of Massachusetts, and Eleanor Paulson, of Rhode Island, the last two to reach Washington, completing representation for the 48 States and the District.

With them at Mrs. Seay's party were Mrs. Becker, Mrs. Raymond Krimbell, national Good Citizenship chairman; Mrs. David D. Caldwell, former vice president general, who is a member of Mrs. Seay's committee, and several of the girls who were runners-up in the District of Columbia contest.

Helen Marie Bell Speaks Over Radio

Helen Marie Bell, daughter of the Rev. and Mrs. William W. Bell, missionaries now in India, spoke over a radio broadcast yesterday afternoon. Helen Marie was born in India, she told her radio audience, and saw her first ice cream cone when she reached America.

The girls are making their headquarters at the Lee House, where Mrs. Kimbell's suite is a general gathering place, supplied with a large bowl of fruit and box of candy. Assisting her are Mrs. William D. Carruthers, Mrs. Elmer H. Whittaker and Miss Ada Howard Johnson, vice chairmen. Representative Edith Nourse Rogers, who is also a vice chairman, will welcome the girls when they visit the House Monday and Senator Carter Glass will be their host at the Senate. Vice president Garner also will receive them.

D. A. R. Pilgrims Enjoy First Day of Visit in Capital

GIRLS from the 48 States were getting acquainted and exchanging accounts of their trips to Washington yesterday as the Good Citizenship Pilgrims of the D. A. R. took up their headquarters at the Lee House. In the upper picture (left to right) are Jean Shuford, of South Carolina; Ruth Parker, of Montana; Mrs. Raymond Kimbell, of Illinois, national chairman of Good Citizenship who is "mother" to the girls during their stay here, and Betty Lou Seidel, of Wyoming. Below are Marguerite Southern, of Connecticut; Winifred Kennedy, of New Hampshire, and Marion Arendt, of Nebraska, consulting the bulletin board before starting out on a sight-seeing jaunt..

Post Staff Photo.

D. A. R. to Place Magna Tablet

Today the D. A. R. will dedicate a tablet in the front corridor of Constitution Hall in honor of Mrs. Russell William Magna, honorary president general.

Ceremonies will begin at 4 p. m., with President General Mrs. William A. Becker, Mrs. Frank Nason, State regent of Massachusetts, and Mrs. Magna taking part.

Tomorrow following memorial services in Memorial Continental Hall, a wreath will be placed on the Founders' Memorial by Mrs. Becker. The services will be conducted by Mrs. E. Thomas Boyd, chaplain general, and Miss Janet Richards, vice chairman of the committee will deliver an address.

The Founders' Memorial was erected in 1929 to the four women whose foresight and patriotic zeal made possible the D. A. R. The four women are:

Mrs. Mary Lockwood, whose historic letter to The Washington Post July 13, 1890, called upon women of revolutionary lineage to organize a society of their own. Her plea entitled, "Women Worthy of the Honor," met with an immediate response.

Miss Mary Desha organized the first informal meeting of eligible women July 29, 1890.

Miss Ellen Hardin Walworth was one of the founders and became first editor of the D. A. R. magazine.

Miss Eugenia Washington, direct descendant of Samuel Washington, a brother of George Washington, also was a founder, and became first registrar, holding that office until her death in 1900.

D.A.R. Pilgrims' Schedule Today

6:45 a. m.—Rising call.
7:30 a. m.—Breakfast.
8:00 a. m.—In buses; cherry blossoms; Washington Monument (special tour); Department of Justice; Folger Library; Supreme Court (received by Justice Roberts).
12:00 m.—Luncheon.
1:00 p. m.—In buses, drive through city, past Embassies and historical places; Memorial Monument "Grief." "The master work of all American sculptures."
3:00 p. m.—Received by Mrs. Roosevelt in the White House.
3:30 p. m.—In buses, Lincoln Memorial; to Constitution Hall for rehearsal.
6:00 p. m.—Dinner.
8:00 p. m.—In buses, Pan American Building; received by Dr. L. S. Rowe, director general; "Washington by Night" drive.

Many Patriotic Organizations Meet on Eve of D.A.R. Congress

The meeting of the Continental Congress of the Daughters of the American Revolution always decides the date for sessions of other patriotic organizations, members of which are affiliated with the D. A. R.

The Daughters of Founders and Patriots closed their annual session Thursday night at the Washington Hotel under leadership of Mrs. Llewellyn Edwards, national president, with the election of three new directors: Mrs. T. N. Sandifer, of Georgia, Mrs. Edward B. Stearnes, of New Hampshire, and Mrs. William Henry Hayward, of Maryland.

The report of Mrs. Thaddeus M. Jones, chairman of the library committee and Mrs. John F. Weinman, of Arkansas, chairman of records, showed important work in the copying and preservation of records done by various State groups. Valuable books also have been added to the library at national headquarters, 1826 I street.

* * * *

The Order of Three Crusades, of which Mrs. Edward B. Huling, of Larchmont, N. Y., is founder-regent general, will have its annual breakfast at the Mayflower tomorrow at noon. Membership in the organization is by invitation with eligibility derived through lineal descent from an ancestor who was a leader or crusader during the first, second or third crusade to Jerusalem.

The officers are Mrs. John T. Dorrance, Radnor, Pa.; Mrs. Grace L. H. Brosseau, New York City; Mrs. Bertrand L. Pettigrew, Great Neck, Long Island; Mrs. Elizabeth M. Rixford, East Highgate, Vt.; Mrs. Martha H. Maltby, St. Louis, Mo.; Mrs. E. Nelson Dingley, Chevy Chase, Md, and Mrs. Frank Merz, of Jamestown, N. Y., vice presidents; Dr. William Ross Cooper, registrar general.

* * * *

Women Descendants of the Ancient and Honorable Artillery Company will meet Saturday morning, April 23, at the Washington Hotel and will be guests of the president national, Mrs. Charles Neil Jewett following the session.

* * * *

The Daughters of 1812 are opening their convention Monday, April 25, at the Willard. Their national president, Mrs. Arthur J. ONeil, of Chicago, will preside.

* * * *

The Daughters of Colonial Wars will have a board meeting, luncheon and afternoon session at the Mayflower today and a tea in the Chinese room tomorrow afternoon. Mrs. Charles F. Murray, of Trenton, N. J., is president.

The Dames of the Loyal Legion will elect officers this morning and will be addressed by Lothrop Stoddard at their luncheon this afternoon, winding up their two-day session. Mme. Cantacuzene is national president.

* * * *

Mrs. Julius Talmadge, of Georgia, president of the Daughters of the Barons of Runnemede, was guest of honor at a tea given yesterday following the Orders of Distinction Committee, by Mrs. Howard L. Hodgkins, committee chairman. It was held at the Willard Hotel. The annual meeting and luncheon will be there on Monday.

Catholic Group Will Give Party

The District of Columbia Chapter of the International Federation of Catholic Alumnae will give a card party May 5 at the Wardman Park Hotel for the benefit of the Sisters' Scholarship Fund. Miss Florence O'Donoghue, Governor of the District Chapter, has selected Miss Elizabeth J. Dolan as general chairman.

Miss Dolan's assistants will be Miss Dorothy Rhodes, chairman of patroness committee, assisted by Miss Mary Elen Arendes; Mrs. Theodore B. Bogley, Mrs. James E. Colliflower, Miss Alma Happ, Mrs. James F. Hartnett, Miss M. Rita Hickey, Miss Marcella Lanigan, Miss Dorothy Nesline, Mrs. Lewis A. Payne, Miss Mary Reges, Mrs. Frederick J Rice, Miss Margaret Sheehan and Miss Virginia Roche; ticket committee, Miss Mary Hannan, chairman, assisted by Miss Mary Collins and Miss Charlotte Knott; prize committee, Miss Elizabeth O. Leech, chairman, assisted by Miss Regina Hartnett, Mrs. Raymond Harper, Miss Evelyn Leech and Mrs. Lucy Bararducci.

The card committee includes Miss Mildred Stohlman, chairman, assisted by Miss Ann Brosnan and Mrs Frederick Dodge, jr; reception commitee, Mrs. Paul J. Hurney, chairman, assisted by Mrs. Mildred Bennert, Miss Catherine Burns, Miss Agnes DuFief, Miss Genevieve Finzel, Miss Regina Hartnett, Miss Ellen Ganey, Miss Mary McDonald, Miss May Mulvihill, Mrs. Joseph Leiter, Miss Dorothy Marsh, Miss Florence Oliver, Miss Emma Ragan and Miss Edna J. Sheehy; publicity committee, Miss Evangeline Rice, chairman, assisted by Miss Evelyn Collins.

Plan 75th Club Party.

The Seventy-Fifth Club will have a luncheon on Monday, April 18, at the Iron Gate Inn, at 1 o'clock. Afterward the group will make a tour of the Botanic Gardens.

Madame Chairman

By Suzanne.

LOST CHILDREN at the egg-rolling on the White House Grounds Monday will not be taken to the lion house as they are at the National Zoological Garden. There will be a Lost Children's Bureau where little Johnnie and Sister Sue can be called for and identified if they have strayed away. 30 Girl Reserves of the Y. W. C. A., in their uniforms of whtie and blue, will assist at the bureau and with organized games and story-telling. They will go in two groups, the first at 9 and the second at 12:30.

* * * *

AN EASTER DANCE in Barker Hall Tuesday night will wind up holiday festivities for the Girl Reserves. Margaret Snead is chairman, assisted by Estylene Lawson, Mary Lee and Mary Graves.

* * * *

VISITING members of the Huguenot Society, here for the D. A. R. Congress, will be entertained at a tea Thursday afternoon at the home of the president, Mrs. Frank B. Steele, 1227 Sixteenth street.

New officers for the coming year in addition to Mrs. Steele are: Vice presidents, for the District of Columbia, Mrs. Joseph S. Wall; for Virginia, Mrs. Everard Robinson Todd; for Maryland, Miss Mary L. Dashiell, and for Delaware, Mrs. Norman Underwood; recording secretary, Mrs. Brinkley E. Callicott; corresponding secretary, Mrs. Mary C. Greathouse; treasurer, Mrs. Albert Lee Rheinstrom; registrar, Mrs. Bleecker Luce; chaplain, Mrs. Hubert Rex Johnson; librarian, Mrs. Andrew J. Sanford. Councillors, term ending April 13, 1940, Maj. Harry A. Davis, Mrs. Joseph A. Gaston, Miss Carolina V. Sudler.

* * * *

DR. LULU I. WATERS, president of the Woman's Osteopathic Association, with her family, will motor to Charleston, S. C., this week-end and spend a week, visiting the gardens there and through Virginia.

* * * *

THE NEWSPAPER WOMEN'S CLUB is having its regular monthly open house Monday afternoon from 4:30 to 6:30, with Mrs. Bruce Barton as guest of honor.

* * * *

TOMORROW afternoon the Ambassador of Spain, Dr. de los Rios, is holding a reception for the Women's Committee to Aid the Children of Spanish Democracy at 5 o'clock at the embassy.

* * * *

MRS. EDWARD B. HULING, of Larchmont, N. Y., who is here for the D. A. R. and the meeting of various other patriotic organizations—she is an officer of 15—will preside tomorrow at the annual breakfast of the Order of the Three Crusades which will be held at the Mayflower. She is State chairman of national defense for 14 societies including the D. A. R. with its 15,500 members in New York.

This necessarily entails heavy correspondence and she carries this on without benefit of either secretary or typewriter. Her report shows 11,053 letters and postals written last year and 35,000 pieces of literature distributed in addition to many other activities connected with her offices.

She came here from Greenville, Del., where she has been a guest of Mrs. Julian Ortiz.

* * * *

THE ARIZONA STATE SOCIETY, of which Harold G. Clark is president, is holding a dance and entertainment tonight at "The Hut" of the Dodge Hotel, at 9:15.

* * * *

MRS. EDWIN T. MEREDITH is opening her home at 2221 R street Monday, April 25 for a tea for members of the board and other sponsors of the Self-Help Exchange. Mrs. Harlan Fiske Stone, wife of Justice Stone, and Mrs. Henry Morgenthau, jr., wife of the Secretary of the Treasury, will be co-hostess, and board members will give brief talks on the work of the organization.

A board meeting was held Wednesday, at which plans for the tea were discussed. Those present were the president, Hugh V. Keiser, Mrs. Morgenthau, Robert Woods Bliss, Miss Edna Lonigan, Mrs. David Cushman Coyle, Mrs. Emil Hurja, Miss Mae Helm, L. P. Breuninger, Mrs. Charles Goldsmith, Elwood Street, John Ihlder, Frederick P. H. Siddons, Udo Rall and C. C. Glover.

* * * *

THE NATIONAL SOCIETY, Children of the American Revolution, of which Mrs. William H. Pouch is president, has definitely decided on plans for an administration building, to be erected at a cost of $50,000. It will include a museum, reception room and offices. The auditorium of Memorial Continental Hall, hereafter will be open to the C. A. R.'s as their convention date beginning with this year, will be set following that of the D. A. R.

The national board, at its meeting this week discussed means of raising funds, one of which will be to ask a dollar a year for two years from each member; another to sell building stones at $10 each, and a third to have each national officer responsible for raising $1,000.

There were 225 new admissions and six new chapters reported for the past month.

* * * *

ELIZABETH CONNOR BUCHANAN, Katherine Masco and Alice Kennedy Kieferle, all members of Alpha Lambda Chapter, Phi Delta Delta legal fraternity, were recently admitted to the District of Columbia Bar and are expecting to "hang out their shingles" any minute now. Another member of the chapter, Miss Barbara Bartels, is receiving congratulations upon her admission to practice before the Supreme Court of the United States.

Alliance to Meet At Fredericksburg

A delegation from the Woman's Alliance of All Souls Church will attend a conference of the Southern Neighbors Association at Fredericksburg, Va., Wednesday and Thursday.

Speaker at a luncheon at the Princess Ann Hotel will be Dr. Frederick M. Elliot, president of the American Unitarian Association. The speaker at dinner will be Mrs. Russell P. Wise, president of the General Alliance. Mrs. Wise will address a meeting of the Women's Alliance of Washington at Pierce Hall, at 11 o'clock Friday morning. A luncheon in her honor will follow and Miss Florence Bingham, president of the Women's Alliance of All Souls Church, will entertain at tea in her honor Saturday afternoon.

Mrs. Morgenthau Plans To Lecture on Murals

The Treasury Department's murals in public buildings which have caused as much furore as any modern development in the world of art, will be the subject of an illustrated lecture Tuesday at the Woman's National Democratic Club when Mrs. Henry Morgenthau, jr., a member of the club will discuss the murals and the department's program of decoration for public buildings.

The lecture will follow a dinner at the clubhouse at 7:30. The Justice Department and Postoffice Department murals are illustrations of some of those in the City of Washington which have gained Nation-wide comment

MOTHER'S DAY PORTRAITS
Moderately Priced
Quality Assured
UNDERWOOD & UNDERWOOD
1330 Connecticut Avenue
Dupont 4300

20 Congressional Youngsters To Attend Club Radio Party

Mrs. Jed Johnson Heads Committee for Second Annual Fete; Three Pairs of Sisters but Few Boys to Broadcast.

More than 20 children, daughters and sons of members of Congress, will be entertained today at the second radio party of the Congressional Club and will broadcast from the clubhouse on New Hampshire avenue from 12:15 to 1 o'clock over the red network of NBC. Last year, when the fete was inaugurated as an annual affair, only the young guests and club officers attended, but this time invitations have been extended to parents and other club members as well.

Mrs. Jed Johnson is chairman of the committee, assisted by Mrs. John E. Rankin, Mrs. Wilburn Cartwright, Mrs. Ralph Church and Mrs. John J. Sparkman. There have been several rehearsals for the program including a dress rehearsal last Saturday morning. Bud Ward is master of ceremonies as he was last year, and Mrs. Ward is also assisting. Some of the numbers will be accompanied by the Marine Band Orchestra, under direction of Andrew Bodnar.

Three Pairs of Sisters Take Part

Among the children taking part are three pairs of sisters, Joan and Jedolyn Jean Johnson, daughters of Representative and Mrs. Jed. Johnson, of Oklahoma; Lydia and Mary O'Neal, daughters of Representative and Mrs. Emmet O'Neal, of Kentucky; Wilburta and Doralyn Cartwright, daughters of Representative and Mrs. Wilburn Cartwright, of Oklahoma; and Sarah and Virginia Garrett, daughters of Representative and Mrs. Clyde L. Garrett, of Texas. The Cartwright girls will present a duet and tap dance.

After the children have done their entertaining, Grease Ball, the trained dog who appeared this year at the President's Ball, will perform for them under the direction of Miss Genevieve Pearson and her father, Lee Pearson.

Easter decorations will be arranged on the table when luncheon is served following the program.

Songs, Tap Dances And Readings Included

The children and young people taking part in the program will appear in the following order: Terrelita Maverick, daughter of Representative and Mrs. Maury Maverick, of Texas, will sing "Sunday in the Park" and "La Cucaracha;" Mary Louise Hook, daughter of Representative and Mrs. Frank E. Hook, of Michigan, will present a reading, "Two Little Kittens;" Sarah Garrett, a reading, "My Chocolate Pussy Cake;" Annie Laurie Rankin, daughter of Representative and Mrs. John E. Rankin, of Mississippi, piano solo, "The Butterfly;" Jane Case, daughter of Representative and Mrs. Francis H. Case, of South Dakota, nursery rhymes. Jane is the youngest of the performers.

Next on the program will be Robert Kniffin, son of Representative and Mrs. Frank Kniffin, of Ohio, one of the few boys to broadcast. Robert will sing Heigh-Ho." Next will be Joan Lundeen, daughter of Senator and Mrs. Ernest Lundeen, of Minnesota, who will play a piano solo, Valse in D flat, Chopin; Jesse P. Wolcott, jr., son of Representative and Mrs. Jesse P. Wolcott, of Michigan, reading, "Pussy Willow's Secret"; Margaret Truman, daughter of Senator and Mrs. Harry S. Truman, of Missouri, piano solo, "L'Avalanche"; Ralph Church, jr., son of Representative and Mrs. Ralph Church, of Illinois, accordion solo, "Bugle Call Rag"; Mary Louise Lee, daughter of Senator and Mrs. Josh Lee, reading, "Under a Toadstool";

Also, Lydia O'Neal, singing "My Old Kentucky Home" and Mary O'Neal, "Thanks for the Memory"; Patricia Houston, daughter of Representative and Mrs. John M. Houston, of Kansas, piano solo, "May Night"; Julia Sparkman, daughter of Representative and Mrs. John S. Sparkman, of Alabama, "With a Smile and a Song"; Mary Mahon, daughter of Representative and Mrs. G. Heyward Mahon, jr., of South Carolina, "Some Day My Prince Charming Will Come"; Virginia Garrett, "Gold Mine"; Gene Cox, daughter of Representative and Mrs. Eugene E. Cox, of Georgia, solo, "Thrill of a Lifetime," and Martha Polk, daughter of Representative and Mrs. James G. Polk, of Ohio, "Florian's Song."

(Picture on Page 10.)

See and Hear the Hammond Electric Organ $1,275 Droop's 1300 G

Jean Matou
CONNECTICUT AVENUE AT M
"La Maison De Trousseau"

Join the EASTER PARADE Sunday on Connecticut Avenue Between K and S Sts.
Throngs of smartly dressed people promenading . . . a time honored custom and fashion event.
Meet your friends on Connecticut Avenue in the colorful EASTER PARADE.

TELEPHONE your EASTER GREETINGS . . . Most Long Distance rates are lower after 7 p. m. and all day Sunday

The singing of Ruth Karine Boyce is one of the several reasons why dining at the Shoreham has become the vogue. Dinner $2 includes cover charge.
Dancing
CONNECTICUT AVENUE AT CALVERT

Kolinsky
Luxurious accent to your Easter Costume
Fine, silky Kolinsky scarfs arranged in original manners combining two, three, four, five, six or more skins to make a flattering frame for the face, and to complete your costume.
$6.00 a skin
Regularly $10.50

Erlebacher
1210 F St. N.W.

GUNTHER'S WASHINGTON SALES SOAR AS NEW FAST DAILY DELIVERY INSURES A UNIFORM DRY, BEER-Y FLAVOR

Beer drinkers by the thousands taste beer as good as you could drink it right at the brewery. Sales of Gunther's—the only "special dry lager" are mounting daily!

Try this "special dry lager" and we don't believe you'll ever again be satisfied with a sweet-type beer!

So many thousands of beer drinkers are discovering the delicious, beer-y goodness of Gunther's true "brewery" flavor, that the Washington Sales of Gunther's are going ahead with huge increases every day! Gunther's new delivery plan, which brings your beer direct from the brewery to your dealer, is not only sensational, but it is proving itself to be tremendously important to all lovers of good beer! Here's why:

First: Light is the enemy of beer. No matter how well it is brewed, beer exposed to light any length of time, deteriorates rapidly.

Second: Beer *ages* in the wood. Beer *must* be aged to be good. But it doesn't age or improve in a bottle. Time gradually destroys its true "brewery" flavor once it has left the wood!

Third: Careless handling hurts beer, too. Carelessly stored, out in the open, or in ordinary warehouses, it is subject to the ravages of temperature, light and early deterioration.

If there is any product more sensitive, in many ways, than milk, it is beer! And we found that our beer was not always handled properly in the past.

So you see why Gunther's is now delivering beer right from the brewery direct to your dealer in fast trucks daily. It costs us more money. But *you* get perfect beer in every bottle.

The next time you order beer, try Gunther's! Remember, Gunther's is the only "special dry lager" beer that is brewed in this part of the country.

Drink Gunther's Dry Beer-y Beer, and learn the difference real "brewery" flavor makes!

WJSV

TUNE-IN: WJSV
2 FULL HOURS OF THE FINEST DANCE MUSIC
Every Saturday Night—11 P.M. to 1 A.M.
Gunther Brewing Co., Inc., Baltimore, Md.

What could be more delicious with a buffet dinner than dry, beer-y Gunther's. It doesn't "fill you up" like sweeter type beers!

Men are lining the bars of their favorite taverns for Gunther's perfect "brewery" flavor!

The Gunther Hostess

Away from hum-drum

FROM hum-drum ordinary meals to smart new menus within your budget. Marvelous! It's simply a matter of following the clever menus planned by the Gunther Hostess.

New time-saving recipe—planned around foods that are at bargain prices in local markets.

MUSHROOM SOUFFLE

1 Cup Milk
1 Cup Bread Crumbs
2 Cups Chopped Mushrooms
2 Tbsp. Butter
Flour for dredging
¾ Tsp. Salt
3 Egg Yolks
3 Egg Whites

METHOD: Scald milk, add bread crumbs, salt and well-beaten egg yolks. Saute mushrooms, cut small—if juicy dredge in flour, as too much liquid would ruin the souffle. Add mushrooms, stiffly beaten whites. Bake 40 minutes. Moderate oven, 350°. Serve at once with a tall glass of Gunther's Dry Beer-y Beer for full flavored enjoyment.

You can run the scale of beer drinkers and you'll find a big preference for Gunther's dry beeriness!

GUNTHER'S Dry Beer-y BEER

SECTION II | Local News Classified

The Washington Post

Sports Comics | SECTION II

****X WASHINGTON: SATURDAY, APRIL 16, 1938 15

Over the Coffee

By Harlan Miller

Without much ado about it, Harold Laski, the British Laborite, quietly dropped in for several chats at the White House during his visit to Washington.

Laski has a favorite phrase—"time lag"—which he uses to describe what he deems to be the dangerous lapse of time before a theory of reform can be translated into action.

* * * *

The Briton is a little impatient with the slow pace of reform in this country; he thinks the Roosevelt Administration has been "timid." . . . Part of this he is reliably reported to have told the President, who listened tolerantly, remembering that Laski's lightning theories suffered lots of "time lag" when his Laborites were in power in England. But we Americans seem to be just standing still to Prof. Laski.

* * * *

Oddly enough, Musselini's last warlike blast, in which he served notice that in the next war there'd be plenty of bombing of towns and civilians, came just a fortnight after a Washingtonian had mailed him a collection of 70-some clippings commenting ironically on the valor of his soldiers.

"—Cal's horse creaks a little."

A few sentimentalists who like to remember fondly the days when we kept cool with Coolidge are making pilgrimages to a gymnasium on top of a Washington office building where Cal's electric horse is now stabled, wearing the same embossed leather saddle on which Cal once sat.

Cal's steed, though younger than Man o' War, seems to date back to an even earlier era. He creaks a little, and at a fast gait his movement is a little jerky . . . There's some talk of hitching him to an old surrey and using him to glorify the horse-and-buggy age.

* * * *

There's a hopeful gleam these days in the eye of Senator Jim Davis, the iron-puddler who's up for re-election. He hadn't expected 1938 to be a lucky year until Pennsylvania's Democrats went boom. In the Capital he's a next door neighbor of the British Ambassador . . . But he never lets it be forgotten that as a boy he puddled a little iron . . . As Cabinet member and Senator he has remained director general (for 31 years) of the Moose Lodge . . . His daughters Jane, Jean Joan and Jewel (almost called June) make is big stone house on Massachusetts Avenue quite a rendezvous for young people . . . Jim the Puddler hopes to puddle enough Republican votes with the aid of the snarled Democrats.

* * * *

During a tempestuous debate recently, Senator Harry Byrd of Virginia sat down in the House gallery with Mrs. Mitchell, widow of Gen. William Mitchell, of the Air Corps, and another lady . . . In front of them sat Mrs. Maury Maverick and her mother.

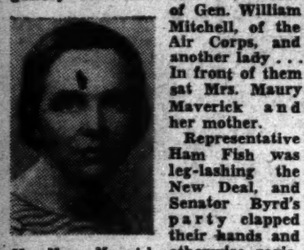

Mrs. Maury Maverick . . . overheard.

Representative Ham Fish was leg-lashing the New Deal, and Senator Byrd's party clapped their hands and otherwise registered warm approval.

* * * *

Just then Representative Maury Maverick, of Texas, walked across the floor.

"There's Maury Maverick!" said Byrd. "He looks like a gorilla."

Mrs. Maverick turned around and looked straight at the Senator.

"I am Mrs. Maverick," she said. "I'll be glad to deliver your message."

Mr. Byrd's ruddy face flushed a shade pinker.

* * * *

CAPITAL DIDOS: Among the special police at the HOLC offices are a former Annapolis middie and an ex-press agent . . . Waiting for the recession to recede . . . The Technocrats, who are pepping up again, have just reminded the White House that at 1933 lows the government could have bought all the listed stocks of Big Business for $15,500,000,000 . . . Or three-fourths of the emergency expenditures . . . Big scandal: GOP scouts have seen plain citizens carrying government pencils around Washington.

"—I saw the President"

There used to be a pundit in Washington, before the days of the twice-a-week White House press conference, who would lurk at the entrance to the White House grounds until the President would drive out through the gates.

Then he'd hurry to his typewriter and pound out a deep, analytical, inside-stuff piece beginning with:

"I saw the President today. He feels—"

* * * *

Nowadays one of the most popular lines you overhear at Washington parties begins:

"So I told the President—"

* * * *

At public functions where Washington's illustrious are gathered, Cordell Hull continues to draw the heartiest applause . . . Jack Garner runs him a fairly close second, and Chief Justice Eughes is not a bad third . . . Pierre duPont drew a thumping ovation the other day, too; from a rather well-heeled audience, though.

Copyright, 1938, Washington Post and Publishers Syndicate.

Special Sum Backed for Child Homes

Copeland to Recommend Deficiency Fund to Save Institutions.

Closing Girls' Training School, Receiving Unit Is Assailed.

A deficiency appropriation to continue the operation of the National Training School for Girls and the Children's Receiving Home until the child welfare activities of the Board of Public Welfare can be reorgahized will be recommended by Senator Copeland (Democrat), of New York, he indicated yesterday following a hearing of social welfare representatives.

With only one dissenting voice, the welfare spokesmen testified that closing of the National Training School for Girls July 1 would prove disastrous.

The dissenter was Dr. Carrie Smith, former superintendent, who was ousted last year by the commissioners. She urged that the colored inmates be transferred to Blue Plains and that a new unit be added to the Industrial Home School for Boys.

Asserting that she was indignant at the discrimination practiced against colored delinquents, Dr. Smith assailed Seventh Precinct police for disseminating unfair and false reports about conditions at the Girls Training School.

Seventh Precinct Obstructs.

"The attitude of the Seventh Precinct police has been anything but constructive," she said, "and so long as the school remains in that precinct there will be trouble."

The consensus, however, was that the Training School should be continued as a corrective institution both for white and colored girls until a new co-ordinated child welfare plan can be evolved.

Katherine F. Lenroot, chief of the Children's Bureau of the Labor Department, proposed that the District welfare board employ an expert in child welfare and accord him full authority to effect a reorganization within the welfare department.

Should Not Expand.

She said that the Social Security Administration would finance the project up to $5,000 by allocating an unexpended balance of funds now held to the credit of the District.

Miss Lenroot said she thought it inadvisable for the District to expend any money for new buildings, new sites, or any expansions until the reorganization could be accomplished. The study, she estimated, would require about six months.

Previously Elwood Street, public welfare director, while urging that the National Training School for Girls and the Children's Receiving Home be continued, proposed that the Industrial Home School on Wisconsin avenue be sold or devoted to park purposes and that the white children be moved to Muirkirk, Md., about seven miles from Washington on the road to Laurel.

The Muirkirk property, now used as a CCC camp, is owned by the District and covers about 300 acres. It has a number of buildings formerly occupied by girl delinquents.

Closing Home A 'Calamity.'

Street said it would be "a calamity" to close the Girls' Training School July 1 or the Children's Receiving Home January 1, as anticipated by Senate and House subcommittees on District appropriations.

He said that the transfer of the colored girls to Blue Plains would create serious discipline problems and that the absorption of white girls at the Industrial Home School would be inadvisable.

"The children at the Industrial Home School," he said, "are of the behaviour type: that is, they are less delinquent than the girls at the Training School."

Street also argued that it would be uneconomical to make the transfer suggested by the Appropriations sub-committees. He recalled that $225,000 had been spent recently on improvements at the Training School, and he estimated that $350,000 would be needed to make the colored Industrial Home School at Blue Plains physically suitable for the girls.

Middle Home Needed.

T. Gillespie Walsh, assistant corporation counsel, called attention to the need for an intermediate corrective school for colored girls. He pointed out that the District now has nothing between foster homes and the Training School and is compelled to send girls not suitable to either to institutions in nearby Maryland.

Dr. Smith proposed that the Industrial Home School on Wisconsin avenue be transferred to the National Training School for Girls after colored inmates of the latter are moved to Blue Plains and that a new Children's Receiving Home be built on land adjacent to the school.

Street and other welfare officials urged a new receiving home, but said that they prefer a location in Anacostia.

Spokesmen for the Voteless League of Women Voters and other civic and social welfare organizations indorsed the proposal of Miss Lenroot and Street.

Have Your
EASTER DINNER
at the
LIDO
Full Course Dinner With Spring Lamb 75c
1208 18th St. N.W.

Priests of St. Francis of Assisi Portray the Funeral of Christ

Post Staff Photo.

Priests and brothers of the Franciscan order emerge from the Monastery's sepulchre after laying to rest an image of the crucified Jesus, concluding their annual Good Friday portrayal of the funeral.

Knights of Mount St. Sepulchre Carry Waxen Image Down Monastery Aisle Through Crowd of 2,000 Worshipers.

Recalling the most solemn hour of the Christian calendar priests and brethren of the order founded seven centuries ago by St. Francis of Assisi last night portrayed with vivid pageantry in the Fransiscan Monastery the funeral procession of Jesus Christ.

On the Altar of Calvary the sculptured figure of the Saviour looked down on a throng of 2,000 worshipers in the doomed edifice.

Across the Monastery's pavement of Venetian mosaic four Knights of Mount St. Sepulchre bore a waxen image of the crucified Christ, His hands, feet and side stained with blood. Cross, nails, spears, sponge and crown of thorns were carried by acolytes, while before and behind the implements of the cruifixion members of the Franciscan community marched to the subdued music of choir and organ.

The ritual began with re-enactment of the removal of Christ's body from Calvary. Fransiscan priests and brothers, clad in their brown robes and sandals, took their places in the procession, accompanying the lay Knights of St. Sepulchre in white and red. Incense from swinging thuribles mingled with the warm air.

After circling the church, the Knights laid the image of Christ's body on the stone of anointing, a replica of the venerated slab in the Basilica of the Holy Sepulchre in Jerusalem.

Then high above the worshipers, at the head of stairs in the eastern nave of the monastery, Father Cuthbert Cotton, of St. Joseph Seminary in Callicoon, N. Y., spoke of the first Good Friday and its timeless message.

When the last words of the sermon died away, the "Te Deum" rose from the choir and the Knights took Christ's figure from the anointing stone into the Sepulchre. Emerging, they laid the cross against the doors of the sepulchre, symbolizing the sealing of Christ's tomb, and setting the scene for the discovery of Christ's resurrection on Easter morning.

Bad Housing Hurts The Health of All, Mrs. Hoffman Says

Over-crowding and lack of sanitation are Washington's greatest housing problems at present, Mrs. Helen Duey Hoffman, director of the Washington Housing Association, asserted last night at a meeting of Chest volunteer workers, who are making a study tour of all Chest supported agencies.

"Studies have shown that tuberculosis, for which Washington has the second highest rate, is four times as prevalent in slum neighborhoods," said Mrs. Hoffman.

"Sixty per cent of the women who die each year here of tuberculosis are domestics and nurse maids—the people who are going into your home and handling your children.

"That's why bad housing is a problem that is of personal concern to everyone, regardless of his income."

Exhibiting pictures of bad housing cases and problems here, Mrs. Hoffman urged the workers to aid the Housing Association in its campaign for better health, housing, building and zoning codes for the District.

Takomans Oppose ABC License Shift

Opposition to any change in the licensing system of the District Alcohol Beverage Control Board was reaffirmed last night by the Takoma Park (D. C.-Md.) Citizens Association, at the Takoma Park Library. The association also adopted a resolution opposing limiting effective protests against establishment of a liquor store to householders within a 600-foot radius of the proposed store.

Legalized horse racing in the District was opposed and the bill to provide a uniform narcotic law was indorsed. Officers nominated for the coming year were Dr. Guy Clinton, president; Reed F. Martin, first vice president; Mrs. Mary Lamond White, second vice president; Arthur F. Gordon, treasurer. Elections will be held in May.

WANTED
YOUR OLD AUTO RADIO TO TRADE IN ON A NEW 1938
Motorola
AUTO RADIO
Manhattan will pay you more for your old radio, no matter what condition it is in when you trade for a new 1938 MOTOROLA Auto Radio. We have a big demand for used auto radios, that's why we can allow you more money! INVESTIGATE . . . and SAVE!
MANHATTAN
Auto & Radio Co.
1708 7th St. N.W.

4 in 5 Pleas For Relief in D. C. Denied

Welfare Report Declares Money to Help Needy Is Lacking.

Dependent Children Get 40 Per Cent of Public Assistance.

More than 80 per cent of the applications for relief filed in the first three months of this year were rejected, most of them because of inadequate funds, it was reported yesterday by the Public Assistance Division of the Board of Public Welfare.

Refusal of assistance often left the family bereft of resources, officials said.

Applications numbered 1,301, 1,500, and 1,610, respectively, for the months of January, February and March.

Most Relief Temporary.

Of the more than 1,600 applicants in March, only 308 were given relief. This was 19 per cent of all those who applied. Most of these, however, were accepted for temporary help only in order to tide the applicant over an emergency but since the appropriations are not sufficient to permit these people the continued assistance which they need, such cases were closed as soon as the emergency was covered, it was explained.

Only a few cases, those which appeared to be eligible for relief under one of the social security categories, were accepted for more than temporary care, the report stated.

Each month, a considerable portion of the expenditure from appropriations for general relief is allocated to the care of children deprived of the support of a parent through death, illness, or continued absence from home. During March, 40 per cent of those funds were expended for that purpose, it was reported.

Hardships Reported.

In addition to the allocation from general relief funds, 278 other families with 892 children under 16 years of age were cared for by grants from the "Home Care" appropriation, and 64 children were boarded in the homes of 42 relatives by the Division of Child Welfare.

One of the many stories of hardships concerns a family which was evicted. The husband, wife and a child of six, all sleep on a single cot in the kitchen of a sister's already overcrowded home. The man pawned his clothing, and the day before he applied for relief, he sold his knives and forks for food. The man had been unemployed for several weeks, and was unable to find any kind of job.

Younger Children in Want.

It was pointed out that the dependent children cared for in the District were younger than the average for the country. Proportionately more of the children were under 10 years of age and fewer were over 10 than the average shown by other States, which reported to the Social Security Board as of June 30, 1937.

This divergence from the average is even more pronounced for the cases accepted during the period from July, 1937, to March, 1938, than the preceding period, it was reported. This was explained that the policy of the organization, necessitated by lack of adequate appropriations, was to accept only those cases with the greatest need.

4 Children, Man, 70, Injured In Day's Traffic Accidents

Four children and a 70-year-old man were injured in traffic accidents in the District yesterday. Three of the children were injured when they darted from behind parked automobiles in front of moving cars.

Patricia McMahon, 6, 2720 O street southeast, was treated for lacerations and bruises after being struck by a car operated by Elsie Andrews, 33, 5614 First street northwest. Wallace Eddins, 6, 547 Park road northwest, suffered a broken arm when struck by a car driven by John A. McNamee, 52, 2000 Newton street northeast. The boy was treated at Garfield Hospital and later removed to Children's Hospital.

Third child hurt, William Jones, 9, 41 Defrees street northwest, was treated at Sibley for a fracture of the leg and later removed to Gallinger Hospital. Wesley Jackson, 15, received brush burns when his bicycle collided with a car operated by Eugene Gillis, colored, 3000 block of Sherman avenue northwest.

Struck by a street car at Fourteenth and F streets northwest, James G. Wooward, 70, of the Carroll Arms Hotel, was treated at Emergency Hospital for scalp injuries and bruises. No police action was taken in any of the accidents.

Another House Sold by Post Ad

ATTRACTIVE new 2-story Dutch colonial brick home; close to everything; 12 min. D. C.; $5,950; terms. Alexandria 1773.

More than a dozen Post readers asked Pohl & Hepburn about this house that was advertised in Post Want Ads. One Post reader bought the home. Why not have Post readers know about your home? It costs only 57 cents for a three-line Post Ad. Our Miss Hill will be glad to help you write an effective ad. Call

NAtional 4200
POST WANT ADS

Dorothy Robinson, 9, Opens The Sit-in-the-Creek Season

Post Staff Photo.

DOROTHY ROBINSON, 9.

Dorothy Robinson, 9, and her bicycle left home, 5711 Sixth street northwest, at 10:30 a. m. yesterday. She told her mother she was going to the Brightwood School playground. En route, however, she met some friends. They, too, had bicycles, and it was decided to ride in Rock Creek Park.

It was warm. The water in Rock Creek was just right for wading. Off came shoes and stockings. But the rocks were slippery and Dorothy fell in. She got her dress wet. It was a good idea, she thought, to dry it out before going home. So she left her friends to their fun and wandered into the woods.

When the other youngsters decided to return home, Dorothy was not to be found. They took her bike and left. Mrs. Robinson was frantic when told her daughter had fallen into the creek and then had disappeared. She called Sixth Precinct police.

While the search was in progress. Dorothy returned. Her dress was dry, but she was weary from the long trek on foot. Her mother was so glad to see the child that Dorothy didn't even get a scolding. Said Dorothy, when photographers arrived to take her picture:

"What's all the fuss about? All I did was sit down in a couple of inches of water."

'Moral Breakdown' Assailed At Union Lenten Services

One of the gravest problems facing the world today is the moral breakdown of adult life, Dr. Albert W. Palmer, president of the Chicago Theological Seminary, said last night at First Congregational Church at the final Union Lenten service of three downtown congregations.

"In modern life, we are making unusual success in the care of children," asserted the speaker, "and the modern baby has a better chance than babies have ever had. But as one looks at these beautiful youngsters and thinks what a mess of things we are making of adult life, one can't but wonder what awaits these children when they reach maturity.

"Will it be death in the trenches for them, or will it be their fate to be blown to pieces by bombs from the air or smothered with poison gas?" he asked.

"Our task," asserted Dr. Palmer, "is to make as great a success of the adult years as we have of the childhood years."

Pastors of the co-operating congregations spoke briefly in appreciation of the public response to the series, and also praised the choirs and others who contributed to the success of the co-operative venture. They included Dr. Howard Stone Anderson, First Congregational Church; Dr. John W. Rustin, Mount Vernon M. E. Church, South, and Dr. William S. Abernathy, Calvary Baptist Church.

The choir of 50 voices sang a special program.

LOANS
72 years of buying, selling and lending on diamonds, jewelry, etc.
Liberal Loans at Lowest Possible Rates
CASH FOR OLD GOLD
(Government License)
E. HEIDENHEIMER
Established 1866
LOAN OFFICE 505 King St. Alex., Va.
WASH. STORE 1215 H St. N.W.

Transit Line Extends Pay Rate 2 Weeks

Union Scale Continued Pending Labor Board Study of Charges.

C.I.O. Group Complains Workers Here Were Intimidated.

Wage scales for Capital Transit Co. employes, which expired yesterday, were continued for another two weeks while the National Labor Relations Board investigates complaints lodged by the Transport Workers Union, C. I. O. affiliate, it was announced last night by Edward D. Merrill, president of the transit company. The announcement followed a conference between Merrill and John H. Cookman, business agent for the local Railway Workers' Union of the American Federation of Labor.

Although the exact charges laid before the board by the union were not disclosed, several union officials are known to have charged the A. F. of L. affiliate with "intimidation" at the Transport Worker's Union meeting Tuesday night.

The A. F. of L. affiliate is known as the Amalgamated Association of Street and Electric Railway and Motor Coach Employes of America.

The wage scale now in effect at the transit company originally expired April 1, but was extended until yesterday. The Amalgamated has represented the company employes for about 20 years and claims membership of about 2,850 of the 3,200 eligible employes.

3 Felled by Gas, 2 by Accident, One on Purpose

Three persons were overcome by gas within a half hour last night. According to police, one case was an attempted suicide and the other two accidental. All of the victims were revived by rescue squads and given hospital treatment.

After turning on all of the gas jets in her room at 2142 F street northwest Audrey Cougell, 27, stopped the flow of gas just before she lost consciousness because, she told police, "it didn't taste good." She was taken to Gallinger Hospital for observation.

Frank T. Hurley, 39, 5810 Ninth street northwest, was found unconscious on the floor of his apartment by his wife and removed to Emergency Hospital. Gas jets in the kitchen were open, but several windows in the apartment were up. Third gas victim, Wallace Ferguson, 58, 1006 Pennsylvania avenue southeast, was taken to Casualty Hospital after being found unconscious on his kitchen floor. The latter cases were accidental, police said.

TROUSERS
TO MATCH YOUR ODD COATS
EISEMAN'S, 7TH & F

From an Actual Photograph

Easter EGG SPECIAL
EMBASSY DAIRY
Featuring
A Large Package of the Newest Egg Dyes
and 3-DOZEN EGGS . . 83c
Every egg as fresh as can be—immaculately white (for bright coloring) and of a size which equals or exceeds two ounces each! Graded and candled here at the dairy. ORDER NOW, PLEASE.
EMBASSY DAIRY
100% INDEPENDENT ★★★ A UNION DAIRY
Phone ATlantic 0070

There's Double Value in the EASTER FLORSHEIMS
The longer wear in Florsheim Shoes has always meant lower cost! . . . Now that reductions in the price of raw materials make possible a reduction in the Florsheim price, the economy of Florsheim quality means more than ever before!
NOW $9.50 a few styles higher
HAHN
Men's Shops—14th & G • 7th & K • 3212 14th

Twain Classic Gains Luster In Technicolor

'Tom Sawyer' Reasserts Old Charm on Screen at the Capitol.

"THE ADVENTURES OF TOM SAWYER." David O. Selznick's Technicolor picturization for United Artists of Mark Twain's "Tom Sawyer," adapted to the screen by John V. A. Weaver, featuring Tommy Kelly and Ann Gillis, with May Robson, Walter Brennan, Jackie Moran, Victor Jory, David Holt, Nana Bryant, Donald Meek, Olin Howland, Charles Richman, Margaret Hamilton, Marcia Mae Jones, Cora Sue Collins and Victor Kilian. Directed by Norman Taurog. Reviewed Friday afternoon by Sally Stroud. At Loew's Capitol Theater.

"Tom Sawyer," in technicolor, is fine to look upon, sometimes poignantly like the rascal of the Mark Twain story, and too often conscious of his diction. Even Huck Finn, glorious component of all lovable bad boys, is guilty of correct enunciation. Which probably causes Mr. Twain to groan a bit in his musty resting place.

The casting, per se, is excellent, Aunt Polly, as May Robson plays her, is the lovable thimble-thumper of the classic. The kids all look like the Twain characters, but they are a bit too tidy about their speaking and their acting. One wonders if they had as much fun as the Our Gang kids when they made pictures. Indian Joe is the sinister person he seemed in print, Sidney, the whining spoiled moppet, Beckey Thatcher, the sweet girl-love of Tom's dreams, Dobbins, the schoolmaster, the see-all tyrant of the slate-drawers; Amy Lawrence, the "other woman" to the life, and all the others the way Twain wrote them.

So satisfying is the coloring, so vividly are the varied well-remembered incidents delineated, that one knows not if the depicting itself is good, or merely a series of bright sketches of an incomparable boyhood.

Familiar Episodes.

The fence-whitewashing, the dead-cat episode in the graveyard, Becky and Tom lost in the cave, Becky and Tom's engagement, the three boys' running away to be pirates and coming home to listen to their funeral oration—they are all there—the choice bits of Sawyeriana, which have caused readers to laugh, weep, re-read for all these many years.

Tom has his pet treasure, the croaking frog, securely riding under a ragged straw hat, and he has that famed sore toe which figures in the fence scene, and he has an urchin grin which will probably balance any other short-comings. That he is a rather nice little Tom is probably to his credit, and we who remember Mark Twain's tough little boy with mischief glinting in every freckle will have to take this Tom and like him. At that, Tommy Kelly as Tom is an improvement over Master Bartholomew, for he is not quite so perfect as that little gentleman.

Ann Gillis is a cunning Becky, and wears her ruffled pantaloons with a measure of dignity befitting a grown-up charmer. Walter Brennan does well with his assignment, as do all the others. But May Robson gives the play its body and much of its appeal.

The kids will love it, and many of their parents will not be so picayunish about the measured diction as were we. Technicolor has never had a better showing, so far as we are concerned, than that of the lone dog baying at the moon in the grave-robbing episode. We can't see why this shot couldn't be incorporated into a painting to replace that old American treasure, the Lone Wolf—

A Rich Newsreel.

Militarism bristles through the newsreel, which shows the aftermath of the capture of Lerida by Franco's mercenaries, Spanish refugees streaming into France over the Pyrenees, conscription in Barcelona, the burning of an anti-Nazi concentration camp in Austria, Italian Alpine troops zigging over the mountains, and our own Pacific fleet in war games. For light touches, Lew Lehr has some of his amusing newsettes. Henry Ford, the Sultan of Muscat and other famed folk are present fleetingly.

Phil Lampkin leads his orchestra through an Easter overture which includes a beautifully staged series of Easter hymns sung by a choir posed before a stained glass window. We wish the organ alone had accompanied the singers, since the bass downed out their best blended tones quite frequently.

In the vaudeville portion of the bill, Troy and Lynn, in "Eccentric Legamania," dance with noiseless, fluid grace. Their top sport is well earned, if for no other reason than the way they present their humorous version of the college swing.

Paul Gerritts serves as a nonchalant master of ceremonies, besides putting on a smooth skating act. Some of his jokes are both old and soiled, which discounts the undoubted appeal of his effortless chatting and skating. There is something Clifton Webb-y about Mr. Gerritts' manner, and something whizbang-y about his humor.

Patricia Bowman, beautifully costumed Washington favorite, presents two dances with finesse and charm, with her Blue Danube number having greater chances of public popularity. The 16 smart set steppers contribute background for one of her numbers and present other well-timed dances in freshly original costumes.

Sylvia Froos goes over better than we had imagined she would. Sung in bits of French, Spanish, Russian, and American slang, her repertoire is nicely contrasted, and delivered with an indefinable air of uumph which in the old days was called personality . . . or it . . .

Frank Libuse, "Colonel of American Nuts," and Margo Brander staturesque foil, are so deft with their slapstick that their occasional bits of smudge are lost in the landslide.

Besides mourning about the almost effete niceness of the speech of Tom Sawyer and Huck Finn, we wish, sotto voce, that Maestro Lampkin's music were less brassy.

Nelson B. Bell About The Showshops

'In Old Chicago,' at Loew's Palace, Is a Masterpiece of Realistic Havoc

Alice Brady's Portrayal of Mrs. O'Leary Tops Cast's Fine Work.

"IN OLD CHICAGO." Twentieth Century-Fox picturization of a story by Niven Busch, adapted to the screen by Lamar Trotti and Sonya Levien, featuring Tyrone Power, Alice Faye, Don Ameche and Alice Brady, with Andy Devine, Brian Donlevy, Phyllis Brooks, Tom Brown, Sidney Blackmer, Berton Churchill, Paul Hurst, Tyler Brooke, Spencer Charters and scores more. Directed by Henry King. At Loew's Palace Theater.

Where others have chosen to celebrate the terror of hurricanes, floods and earthquakes, Producer Darryl F. Zanuck of the Twentieth Century-Fox "Movie-Tone City" studios, in this subject has executed an epic of conflagration.

BELL.

This, of course, was inevitable in the realistic depiction of any story of Chicago having to do with the years between 1854 and 1871, when a tinder city was reduced to ashes and the groundwork laid for the present Midwest metropolis of steel and granite.

It was inevitable, as I say, that the Chicago fire of 1871 should have been made the climax of this story of the early history of the "Windy City" on the lake. It was not inevitable, however, that the burning of a city—and even Nero would have been intrigued by this spectacle—should have become such an amazingly thrilling episode as it is here made to appear. That was entirely Mr. Zanuck's fault. Mr. Zanuck, it may be said in passing, by this single achievement retrieved every vestige of prestige he might ever have lost by occasionally standing sponsor for a mediocre picture. "In Old Chicago" is "box-office" from first to last.

Has Tragic Opening.

There is a bit of daring, incidentally, in the opening sequences of the picture. It is introduced by a note of tragedy. But in that tragic "prologue" is to be discerned the indomitable courage that made Mrs. O'Leary and her three sons dominant figures in the development of a wild and thriving town. Then, too, there was the O'Leary cow of fabled renown. You see her kick over the legendary lantern and from that point on every spectator, to all intents and purposes, becomes a mere "smoke eater."

But there is infinitely more than the fire scenes to make "In Old Chicago" a notable contribution to the list of the year's foremost film releases. It deals intelligently, if a trifle flamboyantly, with the social, political and emotional life of Chicago during an era in its development that was not so ethical as it was picturesque. The "wild" night life really took on something of the aspect of wildness and the honky-tonk saloons were something to cock an eye at!

These intimate "shots" of "The Patch" will bring back to seasoned Chicagoans suggestions of the careers of "Hinky Dink" Kenna and "Bath-House" John Coughlin, who used to rule the First Ward with fists of iron, as the saying goes. They really ruled it that way. So did the O'Leary boys, according to the film story, although one of them was a paragon of all the virtues and his younger brother a "chiseler" of the first rank.

These are the roles that are played on the screen by Don Ameche and Tyrone Power, respectively. They do exceedingly well by their parts. So does Alice Faye, as the New York importation, brought to Chicago to lend a touch of "umph" to the growing city's gayer aspects, as manifested across the footlights of the major night spots. Miss Faye is a little out of the picture, by reason of a sveltness that was not popular back there in those remote days of merrymaking, when a night club queen was supposed to be architectured along the same general lines as a Percheron draft horse. Anyone who remembers Sam T. Jack's or The Trocadero, not to mention the Hanna and Hogg saloons, will recall that. This is not to say that Miss Faye does not sing enjoyably and otherwise comport herself like a Grade A siren. She does. It is only that she was born 50 years too late!

Alice Brady Stars.

In the matter of acting honors, getting back to the picture and away from the nostalgia, Alice Brady is the star of this opus in the role of Molly O'Leary. Here is a part that definitely divorces Miss Brady from the flittery sort of thing she has done so much of late and permits her to demonstrate with what consummate skill she is able to interpret a finely drawn character role when given the opportunity. Hers is not the most conspicuous part in the play, but it is infinitely the best done. It is not to be wondered at that her performance won her the Academy award for the best supporting role of the year.

There are many others in "In Old Chicago" who contribute generously to the high merit of the film. Among them are Brian Donlevy, Andy Devine, Tom Brown, Berton Churchill, Sidney Blackmer, Paul Hurst and so many more that it would be a thankless task to attempt to name them all.

But it still is the fire that will get you. Those who were there at the time tell me the whole thing was done on the Twentieth Century-Fox back lot. It seems unbelievable, because there is Chicago burning down before your very eyes! Chicago wasn't built on anybody's back lot.

The Lady Who Owned the Cow!

ALICE BRADY,

the distinguished star of the stage and screen, whose work in the role of Mrs. Molly O'Leary in the Twentieth Century-Fox production of "In Old Chicago," now at Loew's Palace, completely justifies the Academy award recently bestowed upon her. Miss Brady appears with Don Ameche, Tyrone Power and Tom Brown, cast as her sons, and Alice Faye, the music hall queen of Chicago's early days—in the film, that is.

In Hollywood

With HEDDA HOPPER

Hollywood, Calif., April 15.—When Warners first announced that they were going to make "When Were You Born," that astrological occult picture, my interest was aroused. Now that I've met Manley Hall, its author, I'm even more intrigued.

HEDDA HOPPER.

I'm supposed to be a very sane person. Who said so? But I run with the speed of an antelope to any new ism that might give me a peep into the future—and don't we all?

I may not know, but I believe Manley Hall has got something. His eyes have a strange hypnotic look—sort of faded blue, which look at, through and beyond you. I kept turning my head to see who was behind. He could sit under any tree and you'd know he was a mystic or a Yogi without putting a sign over his head.

He told Barney Glazer, who wrote and was to produce "Comet Over Broadway," three weeks before it happened, that this picture would be postponed and maybe wouldn't be done at all.

William Deirtle never starts a picture unless the astrological signs are right. And the day he and his wife had their automobile accident, he was warned not to go out in his car. He heeded the warning, he took a taxi instead, thinking that would be perfectly safe. Accident happened just the same.

Marie Dressler would never have remained on here if an astrologist, in whom she had great faith, hadn't begged her to hang on—that her break was coming. Several times she nearly starved waiting for it. You all know the rest.

It's well known that Mussolini moves with an astrologist at his elbow. I'm told Hitler does the same thing.

If this picture catches on, you'll see a whole cycle of When? Why? How? And for what reason were you born? And golly, wouldn't we all like to know!

I'm looking forward to the preview of "Test Pilot." It must be good, because the other day Louis B. Mayer strolled through those new executive offices, which look like the Grand Central Station—one arm about Louis Leighton, the producer, and the other around Victor Fleming, director. Papa Louie said: "Boys, here you are—you have first choice of rooms."

It's nice to know that Jim Cruze is directing again—at Republic. Given a fine story and decent budget, I believe he'd be right there batting out huge successes again. What a fascinating character he is. And never forgets friends. Great harm was done him last year, when a national magazine published a story that he was so poor he was living in the garage of his former home. There wasn't a grain of truth in it. Jimmy's living exactly where he has lived for many years. True, he hasn't as many servants. Who has? Instead of 50 for Sunday dinner, he now has five. But has lots more fun.

I've rarely met up with a man who's had such a multi-colored life. His story would make a fortune for a great writer.

RKO-Keith's

"THE JOY OF LIVING." RKO-Radio picturization of an original story by Dorothy and Herbert Fields, adapted to the screen by Gene Towne, Graham Baker and Allan Scott, starring Irene Dunne and Douglas Fairbanks, jr., supported by Alice Brady, Guy Kibbee, Jean Dixon, Warren Hymer, the Steiner twins, Lucille Ball and Eric Blore. Directed by Tay Garnett. Reviewed Friday evening by Dorothea Lewis.

Miss Dunne and Mr. Fairbanks couldn't be much better but their picture certainly could. As it stands, it has its delectable moments and its dull ones.

The delectable ones are all completely in the custody of the stellar duo, for not even the authors have taken enough pains with their story. The lesser lights are terribly and determinedly lesser, the dialogue and situations are not too well contrived and there is a strange sort of amateurishness about the production when its stars are not center stage. Fortunately they are most of the time.

Irene Dunne is Maggie Garrett of the theatrical Garretts, a reigning star, who supports her vapid and selfish family on her tired, joyless, but beautiful shoulders. Doug., jr., is Dan, a young man who likes Maggie, dislikes her family and believes in the joy of living, as set forth in his "do what you want when you want" creed. The meetings of these two and the collisions of their viewpoints lead to arrests, probation, a thoroughly delicious beer binge and night out, marriage, separations, etc.

Proof that Irene and Doug render yeoman service by breathing a great deal of life, joy and "yumph" into a somewhat spiritless script, is the fact that all of the picture's quite considerable fun comes from their scenes together, notably the aforementioned binge, almost dialogueless; the skating rink marathon and the courtroom scene, in which Miss Dunne doesn't mean what she sings and Mr. Fairbanks doesn't mean what he says. The songs, incidentally being written by Jerome Kern and sung by "Maggie," are more than pleasant.

Miss Dunne Charming.

Irene is, as always, lovely and disarming. Her comedy technique is something to chortle over, particularly when she has hiccoughs, a veil and a beer stein to work with. Young Doug, a talented and charming actor, is attractive here. The subtler humor and the few serious moments seem more his metier than some of the slapstick bits (we didn't care for his Indian or his Donald Duck), but the Fairbanks' grin is engaging throughout.

The Garrett family is badly cast and cheaply played. Alice Brady, so excellent according to all reports in her F Street appearance, is just her usual fluttery self on Fifteenth. Guy Kibbee, Lucille Ball and Frank Milan succeed admirably in making the rest of the family completely unbelievable. "Maggie" must have been a changeling. Only Jean Dixon, Warren Hymer and the cute Steiner twins help.

A minor Walt Disney, "Boat Builders," a Sportscope of beautiful yachting pictures, and the newsreel complete the holiday bill.

Abandons Kennels.

Harold Lloyd, currently filming "Professor, Beware!" made arrangements recently to dispose of most of his Great Danes. Lloyd sold the property on which the kennels are located to the Mormon church as a tabernacle site

Bill at Earle Offers de Luxe Easter Pastime

Screen Comedy Combines With Stage Fare to Compile a Hit.

"FOOLS FOR SCANDAL." First National picturization of the play, "Return Engagement," adapted to the screen by Herbert and Joseph Fields, costarring Carole Lombard and Fernand Gravet, with Ralph Bellamy, Allen Jenkins, Marie Wilson, Isabel Jeans, Marcia Ralston, Tempe Pigott and Heather Thatcher. Directed by Mervyn LeRoy. Reviewed Friday afternoon by Mary Harris. At the Earle Theater.

Easter week is being celebrated in the good old horse-and-buggy spirit at the Earle. Definitely.

There is a real horse attached to an authentic "low-neck hack" in the stage Easter parade of bebustled and bouncing lasses and young bucks wearing handlebar mustaches and cutaways of 1880 vintage. It's a gay and fluttery scene and its sheer pictorial quality evoked a round of applause.

The holiday atmosphere is carried further in a handsome Easter overture featuring choral singing of the "Ave Maria" and the Easter song from "Cavalleria Rusticana," which reflects no end to the credit of Arranger Freddie Clark, Director Jo Lombardi and the Earle Orchestra.

Add on that engagingly wacky Lombard picture, "Fools For Scandal" and the priceless antics of Judy Canova, plus other good stage acts, and the inevitable sum-up is: It's a big week at the Earle.

A kiss from a handsome stranger who turns out to be the best cook in Paree—that is how the Carole Lombard-Fernand Gravet affair starts in "Fools For Scandal." But the dashing young cook is so impulsive that he almost cooks Carole's reputation. Every time he turns around or answers the telephone he brings scandal crashing about his ears.

Fashioned to Miss Lombard.

The Lombard is matchless in this sort of thing. She raves, rails, weeps and screams with rage, but it all winds up with Carole in lounging pajamas chasing her quondam cook through a London fog. The cook turns out to be a marquis, incidentally.

Fernand Gravet, who bears a remarkable resemblance to the Duke of Windsor in his Prince of Wales days, is not only good to look at, but a highly polished young actor with a special flair for brittle comedy. Especially does he shine in the dinner sequence, where he drives his mistress and her boy friend practically to hysteria by his pained disapproval of such American barbarianisms as cigarettes between courses and whisky and soda at dinner.

Great gusto characterizes Ralph Bellamy's interpretation of Carole's American boy friend, poor guy, who just can't compete with the Machiavellian deviltry and Casanova lovemaking of her cook-marquis. Allen Jenkins seems oddly cast as the Marquis' closest pal, but he just goes ahead and plays Allen Jenkins, as usual, with excellent comedy results.

The settings, with quilted walls and giant sofas are among the most opulent of the realized dreams of Hollywood interior decorators. And the Travis Banton clothes worn by Carole are both spectacular and lovely.

Judy "Steals" Show.

Judy Canova, Broadway's best girl hill-billy, is good for a laugh every ten seconds. Judy doesn't have to open her mouth or move to get this result. She can just look at the audience and start a laugh. Brother Zeke and Sister Annie are perfect complements to Judy. Among their best numbers are the Jesse James ballad and Judy's "Wooin' Song." The key for the Canova act is placed by a setting of apparent "Tobacco Road" inspiration.

The Eight Virginians, a pack of lusty young songsters, oblige with a group of cleverly arranged and well done numbers and also pop in and out during the "Easter Parade."

Ray and Trent are acrobats of the new dispensation, meaning that they are also comedians and highly original in their stunts And those 16 nimble pretties of the chorus also rate a slice of praise for their precision and enthusiasm.

The climax of the show is a sparkler. Just that. For giant sparklers shoot their lightning through the brilliance of the finale.

The Post's New Yorker

By LEONARD LYONS

New York, April 15.

REALTY DEPARTMENT: When Mr. and Mrs. Elliott Roosevelt went to Hollywood they sought to rent an inexpensive home. "Here's a wonderful, quiet place in Santa Monica," the agent spieled. "Look at the pictures. Just the right number of rooms—two Japanese gardens—a swimming pool . . . everything you could want. All for $70 a month" . . . Roosevelt agreed to rent it, sight unseen . . . It was an amazing bargain, he agreed—until he found mysterious red splotches on the floor of the dressing room. This, he later discovered, was the room where the previous occupant had committed suicide. The suicide was Paul Bern—husband of Jean Harlow.

* * * *

THEATER DEPARTMENT. The unit manager for the Federal Theater's new Yiddish comedy, "The Tailor Becomes a Storekeeper," has been driving hard at the cast so that the show will be ready to open during the Passover holidays—which commemorate the escape of the Israelites from the tyranny of Egypt . . . The cast has been rehearsing long hours under the unit manager's directorial whip. And they will be released from his supervision on Passover eve, when the Yiddish play will be presented . . . The unit manager for this show is Klorin Kallaji—an Egyptian.

* * * *

MOVIES: William Gaxton flew to Hollywood with Winthrop Rockefeller, in connection with plans for the Greater New York Fund Rally . . . "What are you out here for?" Gaxton was asked . . . "Sh," he replied, "but I'm going to do Rhett Butler" . . . "And I," Mr. Rockefeller added, rolling his eyes, "will play Scarlett O'Hara!"

* * * *

TRAVEL DEPARTMENT. Mae West arrived in New York Tuesday and was met by 10,000 fans at Penn Station . . . On the same train arrived a gentleman to whom nobody paid any attention at all . . . His name is Woodring. He's merely the Secretary of War.

* * * *

MUSIC DEPARTMENT: This happened at a meeting of the "Occasional Thinkers"—a luncheon club whose attending members were Al Smith, Nicholas Murray Butler, Judge James G. Wallace and District Attorney Thomas E. Dewey . . . This quartet sang all the barroom songs which were famous in the prohibition era. The only quarrel they had was in regard to the one who should lead the singing. Dewey, the former choir singer, lost out—to Nicholas Murray Butler.

* * * *

DRAMA DEPARTMENT: Joseph Holland, who portrays Caesar in the Mercury Theater's production of "Julius Caesar," still is at Polyclinic Hospital recuperating from the wound he received when Orson Welles, as Brutus, accidentally stabbed him . . . Despite the fact that Holland still hasn't recovered, and despite the fact that this is a no-scenery production, real daggers still are being used. From the very start, the Mercury officials have refused to use the rubber imitation daggers—because they're marked "Made in Japan."

* * * *

LOCAL NEWS: War is brewing in the Democratis ranks in Brooklyn . . . Isidore Nagler, who was defeated when he ran for Borough President in the Bronx, will seek to be the first Labor Party Congressman in that borough . . . The choir boy who posed in the Associated Press' Easter Sunday photo this year is the son of George McIntyre of A. P. . . . Joe Lewis, the comic, who has been working in the Miami cafes all winter, lost all his earnings at the Royal Palms dice tables. On the last day he borrowed $40, and won $8,000 . . . The Museum of Science and Industry, which features some exhibits similar to Life magazine's "Birth of a Baby" series, will transfer those exhibits to the New York World's Fair.

* * * *

LABOR DEPARTMENT: At 1 a. m. yesterday Arthur Meyer, of the State Labor Relations Board settled the strike at the Ringling Circus. Meyer, accompanied by John Ringling North, new head of the circus, and officials of the A. F. of L., emerged from the conference room, ready to announce the news of the settlement to the reporters who had been waiting . . . They searched the corridors, but could find none of the newspaper men. They went downstairs, looked up the block, and even sent scouts to the nearby bar—in vain . . . Meyer decided to phone the news to the city desks himself . . . Five minutes later some one discovered the place where the reporters were waiting. It was in a room at the Garden—the room marked "PRESS."

* * * *

CRIME DEPARTMENT: In the Federal Court yesterday, before Judge Caffey, a man was prosecuted upon a charge of false advertising. The defendant, a manufacturer of insecticide, was accused of having a product which didn't contain the full-strength of ingredients listed . . . "Your Honor," his attorney pleaded, in asking for a dismissal of the charges, "if my client is convicted, it will be the first time in history that a man would be sentenced because he did not kill" . . . Judge Caffey couldn't see the point—and denied the plea.

Film Time Table

Earle—"Fools For Scandal," at 10:15 a. m., 12:35, 2:55, 5:20, 7:40 and 10 p. m. Stage shows at 11:40 a. m., 2:05, 4:25, 6:50 and 9:10 p. m.

Palace—"In Old Chicago," at 11:30 a. m., 2, 4:30, 7 and 9:35 p. m.

RKO-Keith's—"The Joy of Living," at 11:45 a. m., 1:45, 3:45, 5:45, 7:45 and 9:45 p. m.

Loew's Capitol—"Adventures of Tom Sawyer," at 11 a. m., 1:50, 4:40, 7:30 and 10:15 p. m. Stage shows at 12:50, 3:40, 6:30 and 9:20 p. m.

Metropolitan—"Jezebel," at 11 a. m., 1:05, 3:10, 5:20, 7:20 and 9:40 p. m.

Columbia—"Rebecca of Sunnybrook Farm," at 11:15 a. m., 1:20, 3:30, 5:35, 7:45 and 9:50 p. m. "The Lone Ranger," at 12:40, 2:50, 4:50, 7 and 9:10 p. m.

Trans-Lux—Newsreel and shorts, at 10 and 11:45 a. m., 12:30, 1:45, 3, 4:15, 5:30, 6:45, 8, 9:15 and 10:45 p. m.

Little Theater—"Son of the Sheik," at 11 a. m., 12:33, 2:06, 3:39, 5:12, 6:45, 8:20 and 9:54 p. m.

Tivoli—"Snow White and Seven Dwarfs," at 11 a. m., 12:25, 2, 3:30, 5, 6:30, 8 and 9:40 p. m.

Ambassador—"Of Human Hearts," at 2, 3:55, 5:45, 7:45 and 9:45 p. m.

Uptown—"Boy of the Streets," at 1:40, 3:55, 6, 7:50 and 9:45 p. m.

AMUSEMENTS

LOEW'S Capitol DOORS OPEN 10:45
NOW
Happiness for Everybody
MARK TWAIN'S BELOVED CLASSIC!
"THE ADVENTURES OF TOM SAWYER"
IN TECHNICOLOR
On the Stage
SYLVIA FROOS
PAUL GERRITTS
FRANK LIBUSE
Extra!
Patricia BOWMAN

F AT 13TH
LOEW'S Palace DOORS OPEN 10:45
NOW
The Great American Motion Picture
"IN OLD CHICAGO"
with
TYRONE POWER
ALICE FAYE • DON AMECHE

F ST. at 12th
LOEW'S Columbia
NOW SHIRLEY TEMPLE
"Rebecca of Sunnybrook Farm"
Plus the first thrilling episode of
"THE LONE RANGER"
DOORS OPEN 11 A. M.

5 Shows Today—Doors Open 10:30 A.M.
NOW EARLE
On Screen CAROLE LOMBARD FERNAND GRAVET In Warner Bros. "FOOLS FOR SCANDAL"
On Stage Star of Stage, Screen and Radio JUDY CANOVA with SISTER ANNIE & BROTHER ZEKE In Our Fun Filled "EASTER PARADE" 25—Entertainers—25
Coming Friday "THERE'S ALWAYS A WOMAN"

NOW METROPOLITAN
2nd Week Downtown
BETTE DAVIS
In Her Greatest Picture
"JEZEBEL"
Warner Bros. Triumph with
Henry Fonda - Geo. Brent

RKO NOW KEITH'S
A WASHINGTON INSTITUTION
IRENE DUNNE
Douglas FAIRBANKS, Jr.
"JOY of LIVING"
ALICE BRADY
GUY KIBBEE • ERIC BLORE
LUCILLE BALL
JEROME KERN MUSIC
Added WALT DISNEY'S cartoon "The BOAT BUILDERS"
Coming.. DEANNA DURBIN in "MAD ABOUT MUSIC"

AMUSEMENTS

NATIONAL
AMERICA'S FIRST THEATRE
LAST TWO TIMES: TODAY AT 2:30 TONIGHT AT 8:30
MAX GORDON presents
THE WOMEN
A comedy by Clare Boothe
Cast of 40—All Women
Eve. 55c to $2.75. Mat. 55c to $2.20
BEG. NEXT MONDAY EVE.
SEATS NOW
MESSRS. SHUBERT present
All-Star Operetta
CARLISLE • BARTLETT • ANDERS
3 WALTZES
100 OTHER SINGERS, DANCERS, COMEDIANS.
Eves., $1.10, $1.65, $2.20, $2.75, $3.30
Popular Matinees Wed. & Sat.
55c, $1.10, $1.65, $2.20, Inc. Tax.

BENNY GOODMAN
and his 16 pc 'SWING' BAND
Sunday, April 17
Raleigh Hotel
9 P. M. to 1:00 A. M.
TICKETS ON SALE
1410 H St. NW., Room 100, DI. 1445
Earle Bldg., Room 626, NA. 0427
Madrillon Restaurant, Raleigh Hotel

GAYETY 9th St. DI. 9324
TRAVELING BURLESQUE
MIDNITE SHOW TONITE
Amy Fong

GILBERT & SULLIVAN
April 18 to 30
With America's Foremost Gilbertian Artists
MOULAN—DANFORTH—POPPEN
55c—85c—$1.10—$1.50 INC. TAX
RIALTO NA. 0095

LITTLE
OLD FASHIONED MOVIE WEEK PIANO and ALL...
RUDOLPH VALENTINO in "SON OF THE SHEIK"

TRANS-LUX THEATRE
NEWS AND PERSONS OF FRONT PAGE IN FILMS
plus THE DIONNE DARLINGS
SPECIALLY SELECTED SHORT SUBJECTS 25c

AMUSEMENTS

BENEFIT
Kentucky Frontier Nursing
•
JOHN MASON BROWN
Dramatic Critic
New York Evening Post
will give his lecture
"BROADWAY IN REVIEW"
Saturday, April 16, at 4 P. M.
•
Mayflower Hotel
Tickets $3.00
On Sale Mayflower Hotel
•
TEA and COCKTAILS INCLUDED

FREE ADMISSION
GLEN ECHO
AMUSEMENT PARK
SEASON OPENS TODAY 1 P. M.
ADDED TO THE MORE THAN FIFTY REGULAR FEATURES
NEW "WORLD CRUISE"
Original Devised Water Tour
NEW DODGEM CARS MOTOR BOATS
AND AT THE BALLROOM
LITTLE JOE HART
Orchestra & Entertainers
APRIL 16 TO 23 ONLY

AMUSEMENTS
STARTS SUNDAY
HARRY BAUR
in
"LIFE and LOVES of Beethoven"
BELASCO
OPP. WHITE HOUSE

AMUSEMENTS

Today's NEIGHBORHOOD Movies

WARNER BROS. THEATERS
For additional information phone theaters direct.

AMBASSADOR 18th & Col. Rd. N.W. COL 5595
Doors open 1:30. Show 2 P. M. Walter Houston, James Stewart in "Of Human Hearts." At 2, 3:55, 5:45, 7:45, 9:45. Our Gang Comedy.

APOLLO 624 H Street N.E. Lincoln 5375
Doors open 12:30. Show 1 P. M. Warner Oland in "Charlie Chan at Monte Carlo." At 1:10, 4, 6:55, 9:45. Gloria Stuart, Michael Whalen in "Change of Heart." At 2:55, 5:45, 8:40.

AVALON 5612 Conn. Ave. N.W. CLeve. 2600
Doors open 12:30. Show 1 P. M. "Love, Honor and Behave" with Wayne Morris, Priscilla Lane. At 1:50, 3:55, 5:45, 7:45, 9:50. Cartoon.

AVENUE GRAND 645 Pa. Ave. S.E. LI. 2406
Doors open 12:30. Show 1 P. M. Ben Bernie, Walter Winchell in "Love and Hisses." At 1:10, 4, 6:50, 9:45. "Women in Prison." At 2:50, 5:45, 8:35. Cartoon and News.

CALVERT 2324 Wisc. Ave. N.W. CL. 2345
Doors open 10:45. Show 11 P. M. Walt Disney's "Snow White and the Seven Dwarfs." At 11, 12:30, 2, 3:30, 5, 6:30, 8:05, 9:45. Newsreel.

CENTRAL 425 9th St. N.W. ME. 2841. Opens 11 a.m.
Dolores Del Rio in "International Settlement." At 11, 1:40, 4:20, 7:05, 9:45. Jed Prouty, Spring Byington in "Love on a Budget." At 12:35, 3:15, 6, 8:40. Newsreel—Short Subject.

COLONY 4935 Ga. Ave. N.W. GE. 6500
Doors open 12:30. Show 1 P. M. Warner Oland in "Charlie Chan at Monte Carlo." At 1:50, 3:55, 5:55, 8:10, 9:45. Popeye Cartoon.

HOME 1230 C St. N.E. ATlantic 8188
Doors open 12:30. Show 1 P. M. Walter Connolly, Jean Parker in "Penitentiary." At 1, 3:55, 6:50, 9:50. Mary Astor, Richard Arlen in "No Time to Marry." At 2:40, 5:35, 8:35.

PENN 650 Pa. Ave. S.E. LI. 2179
Doors open 10:30. Show 11 A. M. Walt Disney's "Snow White and the Seven Dwarfs." At 11, 12:30, 2, 3:30, 5, 6:30, 8:05, 9:35. Newsreel.

SAVOY 3030 14th St. N.W. COL. 4968
Doors open 12:30. Show 1 P. M. Carole Lombard, Fred MacMurray in "True Confession." At 1, 2:40, 4:20, 6:10, 8, 9:50. Musical Short.

SHERIDAN Ga. Ave. & Sheridan St. N.W. RA. 2400
Doors open 12:30. Show 1 P. M. "Love, Honor and Behave" with Wayne Morris, Priscilla Lane. At 1:35, 3:30, 6, 7:35, 9:30.

TIVOLI 14th & Park Rd. N.W. CO. 1800
Doors open 10:30. Show 11 A. M. Walt Disney's "Snow White and the Seven Dwarfs." At 11, 12:30, 2, 3:30, 5, 6:30, 8, 9:40. Newsreel.

UPTOWN Conn. Ave. & Newark St. N.W. CLev. 5400
Doors open 12:30. Show 1 P. M. Jackie Cooper in "Boy of the Streets." At 1:40, 3:55, 6, 7:50, 9:45.

YORK Ga. Ave. & Quebec Pl. N.W. COL. 4616
Doors open 12:30. Show 1 P. M. Jed Prouty, Spring Byington in "Love on a Budget." At 2, 4:10, 6:20, 8:05, 9:50.

ARLINGTON, VA.

WILSON 1730 Wilson Blvd. Opp. Colonial Village
Jane Withers, Stuart Erwin "Checkers."

ASHTON 3166 Wilson Blvd. CLARENDON, VA.
Boris Karloff in "Invisible Menace."

DUMBARTON 1343 WIS. AVE.
Buck Jones in "Boss of Lonely Valley." Chap. 13 "Dick Tracy." Also Comedies.

FAIRLAWN ANACOSTIA, D. C.
Wayne Morris in "Love, Honor and Behave."

CONGRESS Nichols Ave. and Portland St. S.E.
Louis Hayward in "Midnight Intruder."

TAKOMA 4th & BUTTERNUT STS. No Parking Troubles
Continuous from 1 P. M. Robert Young, Florence Rice in "Paradise for Three." George Huston in "Wallaby Jim of the Islands."

CIRCLE Home of "Mirrophonic Sound" Penna. Ave. at 21st N.W.
John Barrymore, Lynne Overman in "Night Club Scandal." Comedies.

STANTON 6th and C Sts. N.E. Finest Sound Equipment
"LOVE ON TOAST" with Stella Ardler, John Payne, Grant Richards, Katherine Kane and Benny Baker. "NORTH OF RIO GRANDE" featuring William Boyd.

FALLS CHURCH, VA.

STATE No Parking Worries LEE
Edw. G. Robinson "A SLIGHT CASE OF MURDER." Lee Tracy in "CRASHING HOLLYWOOD."

STATE-BETHESDA 6970 WIS. AVE. BETHESDA, MD.
Chas. Starrett, "Old Wyoming Trail." Shown at 2, 5:10, 8:30. Joan Blondell, "Back in Circulation." Shown at 3:15, 6:30, 9:35. News—Cartoon—Comedy.

SECO 8244 Ga. Ave., Silver Spring, Md.
Matinee 1 P. M.
Richard Dix in "It Happened in Hollywood." Also Charles Bickford and Marsha Hunt in "Thunder Trail." Chap. 12 "Wild West Days."

ACADEMY Of Perfect Sound Photoplay. 8th at G S.E.
Jack Holt, "Trapped by G-Men." With Wynne Gibson. Bob Steele in "Ridin' the Lone Trail."

BERNHEIMER'S THEATERS

JESSE THEATER 18th & Irving Sts. N.E.
Double Feature. "Arsene Lupin Returns." Virginia Bruce, Melvyn Douglas. "Penrod and His Twin Brother." Billy and Bobby Mauch. Matinee at 1 P. M.

SYLVAN 1st and R. I. Ave. N.W.
Double Feature. "She Loved A Fireman." Dick Foran, Ann Sheridan. "She's Got Everything." Gene Raymond, Ann Sothern. Matinee at 1 P. M.

PALM THEATER DEL RAY, VA.
Double Feature. "Charlie Chan at Monte Carlo." Warner Oland, Keye Luke. "Daredevil Riders." Dick Purcell, Beverly Roberts. Matinee at 1 P. M.

NEWTON 12th and Newton Sts. N.E.
Double Feature. "Little Miss Roughneck." Leo Carrillo, Edith Fellows. "Tarzan's Revenge." Glenn Morris, Eleanor Holm. Matinee at 1 P. M.

DIRECTION SIDNEY LUST

HIPPODROME K Near 9th All Comedy Show.
Our Gang, Popeye, Laurel & Hardy, Mickey Mouse, 3 Stooges, Charlie McCarthy, Etc.

CAMEO MT. RAINIER, MD. Mat. Cont. 1 to 11.
Buck Jones, "Headin' East." Warner Oland, "Chan at Monte Carlo"

ARCADE Hyattsville, Md. Mat. Cont. 1 to 11.
"PARTNERS OF THE PLAINS" Wheeler & Woolsey, "HIGH FLYERS."

RICHMOND ALEXANDRIA, VA. Today
Mauch Twins in "Penrod and His Twin Brother."

REED ALEXANDRIA, VA. Alex. 3445 Today.
Adolphe Menjou, "Goldwyn Follies." Free Parking Space—800 Cars.

MILO ROCKVILLE, MD. Mat. Cont. 2 to 11.
"Cassidy of Bar 20." "Back in Circulation."

MARLBORO Upper Marlboro, Md. Mat. Cont. 2 to 11.
Wm. Boyd, "Hopalong Rides Again." Glenn Morris, "Tarzan's Revenge."

Nedomatsky Faces Ban; Nats Beat Orioles

The Washington Post Sports

****X WASHINGTON: SATURDAY, APRIL 16, 1938 17

Simmons Just Makes First!

Associated Press Photo.

Al Simmons, Nat outfielder, hustles to first base just in time! Baltimore's First Baseman Weintraub has the ball in his glove but high off base. This happened in the third inning of Nats' game with Orioles here yesterday. Washington won, 9-1.

Examination Shows Hand To Be Okay

Fighter Faces 6-Month Ban if He Fails to Enter Ring.

By Lewis F. Atchison.

The District Boxing Commission will meet in solemn conclave this morning at 9 o'clock to tell a suntanned, sleek-haired Baltimore lad, Ivan Nedomatsky, "fight, or else" . . . or else have a six-months suspension slapped on him.

This decision will definitely end a vociferous squabble between Matchmaker Goldie Ahearn and Heine Blaustein, Nedomatsky's business agent, which has raged unceasingly since Wednesday. The commission's intervention was sought last night by Ahearn after Blaustein flatly refused to permit his boy to go through with a scheduled eight-round bout with Steve Mamakos Monday night at the Arena.

Nedomatsky's plea to be freed from his contract will be based on an injured thumb—the thumb on his soporific right hand. He begged off earlier in the week because of the ailing digit. At the matchmaker's insistence he submitted to an examination by two physicians affiliated with the commission, but not acting in official capacity. They found nothing radically wrong with the thumb, and informed Ahearn to that effect.

Examine Hand Today.

The fighter's finger, which was found to be swollen and inflamed, will be re-examined this morning officially, but undoubtedly will be passed. In the event that Nedomatsky submits an affidavit signed by another physician it will be ignored. The commission physicians' decision will be final and binding.

Reason for this action is based on the Hunter Crostic case of several weeks ago, in which Crostic, a Richmond preliminary boy, was refused a license to fight here because of high blood prasure. Interested persons took the boy to two other doctors, who pronounced him fit. The commission, nevertheless, refused to honor affidavits to that effect, and stood on the testimony of its own medical men. There is faint reason to believe that the original decision in Nedomatsky's case will be reversed this morning.

Offers Sought.

Meanwhile, Ahearn, fearing the worst, has communicated with Jackie (Kid) Berg, English welterweight; Jack Tolson and Tony Ciaccio, in an effort to sign one as a substitute should Nedomatsky not appear. Berg would be the best attraction, but Tolson probably will be chosen, if available and if needed, as he appears to be more in Mamakos' class.

Ciaccio appeared here about a month ago in a rousing joust with George Abrams, whom he outpunched, but lost to, because of consistent fouling.

The commission this morning also will consider the case of Ray Ingram, District lightweight, who fought on last Monday night's card, and again Thursday night at Miami, Fla. According to the law, there must be an interim of six days between bouts, and Ingram stands accused of violating that regulation.

Not Enough Speed Here . . . . . Sons of Famous Stars Meet

Post Staff Photos.

Left—Robert Burns, University of Maryland catcher, being thrown out at first in the ninth inning. Elmer Gideon, covering the bag, was the hitting star of the game as Michigan trounced the Terps, 16-6, yesterday at College Park. Right—Eddie Johnson (left), son of the famous Walter Johnson, shakes hands with Walter Peckinpaugh, son of the famous old player, Roger Peckinpaugh. Both boys are making names for themselves in baseball.

Take Game 9-1; Leonard Goes Route

Knuckle-Baller Allows but 8 Hits; Griffs Slug for Extra Bases.

A Post Staff action photo of yesterday's game appears on Page 12.

By Shirley Povich.

Large Emil Leonard, late of Atlanta, unveiled his knuckle ball for the first time in Griffith Stadium yesterday and pitched himself into high favor with Manager Bucky Harris by hurling the Nats to a 9-to-1 victory over the Baltimore Orioles.

The big, beefy rookie, who is built for fast-ball pitching, but is no fast-ball pitcher, sent his knuckler fluttering up to the plate for the full nine innings, and thereby became the first Washington hurler to go the route.

He beat a minor league team, but he beat the team that had scored 15 runs against the Yankees and Red Sox during the two preceding afternoons. The Orioles, who are loaded with power hitters whose fielding deficiences keep them out of the majors, could collect only eight hits off "Mr. Leonard.

They reached him for a run in the first inning when big Puccinelli drove a double to left, but Leonard threw eight consecutive nothings at 'em in the last eight innings. Only one Oriole reached third base in that stretch, and Leonard showed no evidence of weakening at the finish. In fact, his last two innings were hitless affairs.

Looms As Starter.

He just about pitched himself off the Washington club's relief roles into a regular starting job.

The ball game was a happy union of capable pitching and sustained slugging on the part of the Nats for Bucky Harris' right-handed batting order suddenly awoke and pummeled two Oriole pitchers for 15 hits including a generous sprinkling of two-baggers and triples.

For instance, young George Case, who is bidding for an outfield job, banged out a pair of doubles and a smart single, and Al Simmons, who is also battling for an outfield post, checked in with a lengthy three-bagger and a single. Zeke Bonura fattened his spring average with three meaty two-baggers and Johnny Stone clipped the Oriole pitching for a triple and a double.

The Nats committed most of their damage against their old pal, Carl Fisher, the left-handed chap they released last season. Before the Orioles' management deduced that Fisher was ineffective, the Nats had knocked him loose from 11 hits and 6 runs in six innings.

Banged Fischer Around.

They started to bang Fischer around with their first long-distance blast in the third inning with Bonura whacking a double to center that tied the score, and in the fourth, George Case thumped a two-bagger to center that made it 2-1.

Finding Bonura on base in the fifth, Johnny Stone joined the spirit of the long-distance clouting with a fancy three-bagger high against the beer sign in right and when Travis followed with a single, that made it 4-1.

Leonard himself started the fifth-inning festivities by beating out a bunt to the utter surprise of the Orioles and then the extra-base hits truly began to fly. Young Case knocked a line-drive double into left, Simmons knocked a tremendous triple over the center fielder's head and Zeke Bonura whacked a double far against the leftfield fence, only inches short of a home run. That made it 6-2. The Nats would have scored a couple of more runs, but Case managed to get trapped off second base on a fly ball.

A lad named John Wittig, fresh from Dover, in the Eastern Sho' League, hurled the last two innings for the Orioles and the Nats tagged him for three runs in the ninth. Bonura tore off another two-bagger to drive in one run, Stone rapped a two-bagger to score another, and Travis scored the third with a plain, ordinary single. Shame on Travis!

This Morning

Rajah Means Trouble to Mr. Crouse.

By Shirley Povich.

The greatest right-hand hitter of them all is now a minor leaguer. It isn't exactly a job that Rogers Hornsby finally found as coach of the Baltimore Orioles. It is more of a haven. Age caught up with his playing career and the big leagues were willing to let him slip out as a manager. Jobless and battered by circumstance, he caught on with the Orioles a week ago.

POVICH.

John Ogden, general of the Baltimore Club, took him in. And it was a generous gesture to an old teammate. For Ogden, by that act, invited heaping criticism and abuse. And he was abused by Baltimore fans who could envision only one result of Hornsby's affiliation of the Orioles—the eventual release of Buck Crouse, the popular catcher manager of the Baltimore Club.

Crouse during the latter part of the 1937 season had brought the stumbling Orioles along with a rush. He made line-up changes, claimed players, instilled fire in the team and literally whipped the Orioles into a sensational finish that landed them in the play-off. Baltimore fans worshipped the little manager.

* * * *

And then this Hornsby thing cropped up a week ago.

Baltimore fans and newspapermen knew the history of the Rajah. He was bad news to any manager. His baseball background was choked with incidents of Hornsby gaining promotion to the manager's job. He had a way of ingratiating himself with club owners, although, of course, he had a way also of falling from grace.

Hadn't Hornsby worked himself into the management of the Cardinals back in 1926, and wasn't it true that two years later John McGraw traded him to the Braves because the Rajah was getting to be too important a figure with the Giants? And didn't he succeed some luckless fellow—we forget the name—as manager of the Braves after a short while, before he was traded to the Cubs? And he became manager of the Cubs, too, you remember. When Bill Killefer stepped out as boss of the Browns in 1933, it was Hornsby who stepped in. Yes, he was bad news to managers.

* * * *

But Jack Ogden doesn't think he's bad news to the Orioles. He's willing to take a chance on a man he thinks he knows. Because Ogden worked for Hornsby with the Browns in 1933, and he likes Hornsby and is willing to take the rap if he's wrong about the Rajah.

* * * *

"Sure, I guess I'm on the spot," Ogden was saying yesterday as his Orioles battled the Nats at

Continued on Page 13.

Open Trials Set May 31

Indian Spring Is Scene of District Play.

By Merrell W. Whittlesey.

The Middle Atlantic sectional qualifying rounds for the National Open will be held on a Washington course for the second straight year, as the U. S. G. A. awarded the trials to Indian Spring on May 31. The Open championship will be held June 9, 10 and 11 at the Cherry Hills Club, Denver, Colo. Entries close May 17.

Qualifiers from Virginia, Maryland and the District will seek berths over the Four Corners course, as the qualifying center in Richmond has been eliminated.

The sectional trials will be held in 31 districts compared with 32 last year. The Western points will be increased by two as the Open is being played farther West than ever before. Phoenix, Ariz., and Portland, Ore., are the new points, while rounds will be revived at San Francisco.

Richmond, Grand Rapids, Mich., Troy, N. Y., Little Rock, Ark., and Nashville, Tenn., have been eliminated as qualifying centers with their players going to the nearest points. Memphis, Tenn., is an addition to the qualifying centers.

The number of qualifiers in each district will be determined after the entry list is closed. Five players, Bob Barnett, Cliff Spencer, Carroll McMasters, Al Houghton and Frank Cunningham, qualified last year at Chevy Chase.

With the tournament so far West, the number of entrants from this district may be reduced from five, although the Virginia entrants will swell the total.

Bobby Cruikshank, Country Club

Continued on Page 18.

Hogsett to Hurl Against Orioles This Afternoon

Elon Hogsett, whom Washington fans have seen pitch in the uniform of Detroit Tigers and St. Louis Browns for nearly a dozen years, will make his Griffith Stadium debut in the livery of the Nats this afternoon.

He will take the mound against the Baltimore Orioles in the Nats' last pre-season showing at Griffith Stadium.

Hogsett, who is being used as a "spot" pitcher by Manager Bucky Harris, is being readied for a starting assignment next week against the Yankees at New York in the series that follows the Nats' three games with the Athletics. Throughout his career, the side-wheeling left-hander has been a nemesis to Yankee left-handed hitters.

Faces Suspension on 'Run-Out'

Ivan Nedomatsky was given an ultimatum by the District Boxing Commission yesterday when he was told to either meet Steve Mamakos at Turner's Arena Monday night or face a possible six-month suspension. Nedomatsky, former Maryland ace, claims he has sustained an injury to his right hand.

Dodgers Win, Blank Yanks

World Champs Get but 3 Hits and Lose, 5-0.

By the Associated Press.

Brooklyn, April 15.—The Dodgers pushed the world champion New York Yankees around 5 to 0 today as they unveiled their annual metropolitan exhibition campaign before 15,713 fans at Ebbets Field.

Van Mungo, fat Freddy Fitzsimmons and Fred Frankhouse limited the Yankee sluggers to the grand total of three hits in splitting the mound assignment. At the same time the Brooklyns landed on the Yankee aces for nine hits, scoring one run off Red Ruffing, three off Lefty Gomez, and the last on a pair of doubles by Lippy Leo Durocher and Catcher Paul Chervinko in the eighth off Johnny Murphy.

Three errors by the Yankee infield didn't make them look any better against a club that's figured to finish in seventh place in the National League.

New York	AB	R	H	O	A
Crosetti,ss	4	1	1	2	
Rolfe,3b..	3	1	0	2	
Selkirk,lf.	4	0	0	0	
Gehrig,1b.	4	0	9	0	
Dickey,c..	3	0	7	1	
Henrich,rf	3	1	2	0	
Hoag,cf...	3	0	5	0	
Gordon,2b	3	0	0	2	
Ruffing,p.	1	0	0	1	
Gomez,p..	1	0	0	0	
Murphy,p.	1	0	0	1	
Totals..	30	3	24	9	

Brooklyn.	AB	H	O	A
Hassett,lf..	5	0	2	0
Rosen,cf...	1	0	2	0
Brack,rf...	2	1	0	0
Winsett,rf.	2	0	0	0
Cuyler,cf..	2	0	0	0
OL'getto,3b.	4	2	2	2
Camilli,1b.	4	1	9	0
Hudson,2b.	4	1	1	4
D'rocher,ss	3	1	0	1
*Haas.....	0	0	0	0
English,ss.	0	0	1	0
Ch'vinko,c.	4	1	11	1
Mungo,p...	1	0	0	0
Fitz'mons,p.	0	0	0	0
F'house,p..	1	0	0	0
Totals..	33	9	27	8

*Ran for Durocher in eighth.

New York ..... 0 0 0 0 0 0 0 0 0—0
Brooklyn ..... 0 1 0 1 1 1 0 1 x—5

Runs—Brack, Lavagetto, Camilli, Durocher, Haas. Errors—Chervinko, Hassett, Crosetti (2), Rolfe. Runs batted in—Hudson, Durocher, Fitzsimmons, Chervinko. Two-base hits—Durocher (2), Lavagetto, Chervinko. Stolen bases—Camilli, Brack (2), Lavagetto. Sacrifices—Durocher, Fitzsimmons. Double play—Crosetti and Gehrig. Left on bases—New York, 4; Brooklyn, 8. First base on balls—Off Ruffing, 1; off Gomez, 1; off Fitzsimmons, 1. Struck out—By Mungo, 2; by Fitzsimmons, 4; by Ruffing, 4; by Gomez, 4; by Frankhouse, 4. Hits—Off Mungo, 1 in 4 innings; off Fitzsimmons, 2 in 3 innings; off Frankhouse, 0 in 2 innings; off Ruffing, 2 in 3 innings; off Gomez, 6 in 3 innings; off Murphy, 3 in 2 innings. Wild pitch—Murphy. Winning pitcher—Mungo. Losing pitcher—Ruffing. Umpires—Hubbard and Stark. Time of game—One hour 49 minutes.

GIANTS 8, INDIANS 4.

Weirton, W. Va., April 15 (AP).—Taking the lead in the first inning with a three-run assault on Johnny Allen, the New York Giants today went on to whip the Cleveland Indians, 8 to 4, for their third straight victory in the series. The National

Continued on Page 19.

Owners Sign Up For War Admiral, Seabiscuit Match

New York, April 15 (AP).—The match race between War Admiral and Seabiscuit, sealed and delivered officially to Belmont Park today when the two owners, Samuel Riddle and Charles S. Howard, agreed to terms for the $100,000 duel on Decoration Day.

Under terms of the agreement for the mile and a quarter race, the winner will take all of the purse—the second richest to the winner in the history of the American turf. Whichone won a $105,730 purse in the 1929 Belmont Futurity. Each horse will carry 126 pounds, 1 less than scale weight for May.

The owners must inform the Westchester Racing Association by 10 a. m. on May 30 that track conditions are satisfactory and that they will start their horses irrespective of what might happen after that time. If track conditions make a postponement necessary, the race will be run on the first day agreeable to the owners thereafter but not later than June 3.

Maryland Is Routed By Michigan, 16 to 6

Four Terp Hurlers Shelled Off Hill in 17-Hit Attack; Young Peckinpaugh Stars.

By Jack Munhall.

Maryland University's five-game winning streak met up with a slug-crazy nine yesterday afternoon at College Park and promptly expired, the victim of an overdose of wood-poisoning caused by frequent application of Wolverine bats to the deliveries of four Terp pitchers. The score was 16-6.

More than 1,000 students and Walter Johnson were witnesses to the most powerful batting display of the season as Michigan pounded out 17 lusty hits, including four homers, to convincingly rout what had seemed a superior team. The score, incidentally, was the same as last year when Maryland defeated the Big Ten boys.

Weidinger Is Shelled.

Yesterday, however, there never was any doubt as to the eventual winner, for the writing was on Maryland's wall as early as the second inning, when Michigan drove Charley Weidinger, the Terps' ace pitcher, from the mound. When Weidinger hurriedly left and Earl Springer was rushed to his rescue, Michigan held an 8-4 lead and continued to increase it until Eddie Johnson, the fifth Maryland pitcher, entered the game in the eighth inning.

The performance of Johnson, who never before had thrown a ball for Maryland, and the hitting of Bill Bryant, who smashed a two-run circuit blow in the eighth, were the only redeeming features of a uniformly miserable exhibition by the Terps. Johnson relieved Pershing Mondorff after two were out in the eighth and retired the next four Michigan batters. Not a great feat, it seems at first glance, but the same Michigan batters had just whaled out two home runs, two doubles and a pair of singles off Mondorff who, too, was making his first pitching start.

Walter Peckinpaugh, Elmer Gideon and Joe Trosko were the big guns in the Michigan attack. Young Peckinpaugh, son of the former Nat shortstop and former Cleveland manager, is the best collegiate infielder seen here this season.

He fielded his third-base position

Continued on Page 19.

Schmeling Ready For DudasTonight In Hamburg Ring

Hamburg, Germany, April 15 (AP).—Max Schmeling, who meets Champion Joe Louis for the heavyweight crown in June, and Steve Dudas of Edgewater, N. J., rested today in preparation for their 12-round fight tomorrow night. Both completed training yesterday.

The scene now shifts to the Hotel Esplanade where the fighters will weigh in a few hours before the bout—Schmeling's last before meeting Louis.

"I need a hard fight as final preparation for the championship match with Louis," said Schmeling. "An easy victory will be worthless. If I can't beat Dudas clearly and convincingly, then I'm no match for Louis."

California, Husky Crews Race Today

Seattle, April 15 (AP).—The prospect of rains, choppy seas and tail winds tonight complicated preparations by the mighty crews of California and Washington for their annual race tomorrow.

California, slightly underdoggish in the opinion of most experts, rigged its shells with splash boards to keep from shipping water in case of rough going.

Coach Al Ulbrickson decided, however, to let his champion Washington crews "ride 'em staright."

Baseball Season Officially Opens

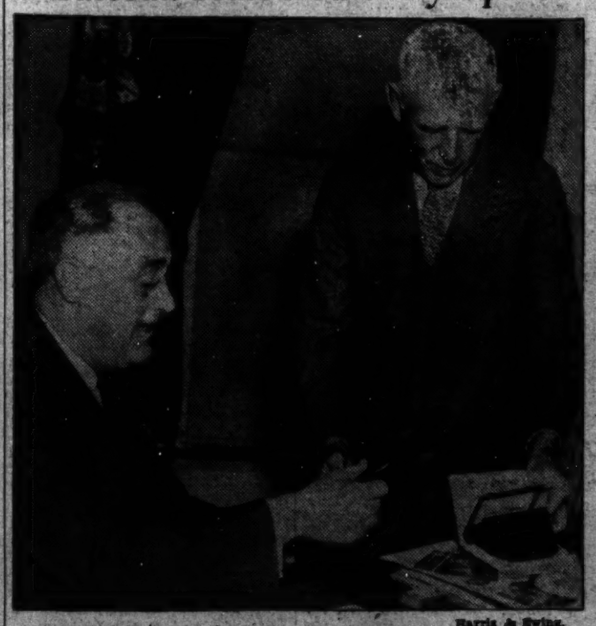

Harris & Ewing.

Clark Griffith, right, goes through the annual ceremony of presenting the President of the United States with his baseball pass. The current resident of the White House, Franklin Delano Roosevelt, left, accepts both his and Mrs. Roosevelt's gold-engraved certificates. The President will toss out the first ball Monday.

Cunningham Gets New Job

National Women's Club Signs Him as Pro.

By Merrell W. Whittlesey.

Walter E. Cunningham, recently replaced by his brother as professional at the Burning Tree Club, after 14 years of service, yesterday was named to the professional post at the National Women's Golf Club, effective immediately.

CUNNINGHAM.

The nine-hole course on Bradley road, built in 1929, has served on a semi-public basis for a number of years, and on March 1 of this year was leased to I. V. Mishtowt, by the National Women's Clubs. However, Mishtowt had been employed at the club as manager since 1932.

Mishtowt appointed Cunningham as the first professional to serve at the club in its history after a meeting on Friday.

Walter is the eldest of the three Cunningham brothers that handled the pro duties at Burning Tree for nearly a decade, the others being Frank, who succeeded Walter, and Gilbert, who at present is not employed in the golf business.

The eldest of the Cunningham brothers, better known as "Reds," started his career as an assistant to Ralph Beach at Burning Tree in 1924 after Beach, now pro at the Suburban Club in Baltimore, had succeeded Wilfred Thomson and his more famous son, Jimmy Thomson, long-hitting Shawnee-on-the-Delaware professional.

Walter succeeded Beach in 1928 and served as mentor at the exclusive club off River road until released nearly a month ago. He has been a member of the P. G. A. during his entire career and is among the city's better known pros.

"Reds" has won his share of the sectional pro events and has played the Burning Tree layout in as low as six strokes. On one occasion the Cunningham brothers finished one-two-three in a one-day pro tournament at Burning Tree. He was finalist and semi-finalist in the Middle Atlantic P. G. A. when it was a match play event, and has participated in several major golf events.

Cunningham's appointment to his new post is the sixth occurence of its kind in the past month among the city's professional set, something that has probably never been equaled in golf history.

First, George Diffenbaugh resigned at Indian Spring and went to Roanoke. On the same day that his successor, Al Jamison, assistant at Kenwood, was appointed, Roland MacKenzie resigned his post at Congressional. Then Cliff Spencer was reappointed at Beaver Dam, and that was followed by the Cunningham brothers shake-up at Burning Tree.

Cox was named to succeed MacKenzie on Thursday and Walter Cunningham's appointment followed yesterday. This leaves the Kenwood post still open.

Six A. A. Teams See Action Today

Columbus, Ohio, April 15 (AP).—A Governor and two mayors will officially launch six of the eight American Association clubs on their thirty-sixth baseball season tomorrow.

Thirty thousand fans were hoping tonight that clear skies would welcome the curtain raisers at Columbus, Indianapolis and Toledo. Possible showers and cooler weather was the Weather Bureau's forecast for Ohio.

Gov. Martin L. Davey will unlimber his hurling arm in an attempt to fire a ball across the plate at Columbus to set the stage for hostilities between the Redbirds and the Kansas City Blues.

The Box Score

BALTIMORE.	AB	R	H	O	A	E
Richardson, ss	4	0	1	1	1	0
Cissell, 3b	4	1	2	3	2	2
McGowan, cf	4	0	0	2	0	0
Puccinelli, rf	4	0	1	0	0	0
Weintraub, 1b	3	0	0	6	0	0
Wright, lf	3	0	1	4	0	0
Huffman, c	4	0	1	4	0	0
Geary, 2b	4	0	2	4	1	0
Fischer, p	2	0	0	0	0	0
*Gasseway	1	0	0	0	0	0
Wittig, p	0	0	0	0	0	0
†Tauby	0	0	0	0	0	0
Totals	33	1	8	24	4	3

*Batted for Fischer in seventh.
†Batted for Wittig in ninth.

WASHINGTON.	AB	R	H	O	A	E
Case, cf	5	1	3	6	0	0
Lewis, 3b	5	0	0	2	3	0
Simmons, lf	5	2	2	1	0	0
Bonura, 1b	4	2	3	11	0	0
Stone, rf	4	2	2	1	0	0
Travis, ss	5	0	2	1	1	0
Bluege, 2b	4	0	0	1	3	0
R. Ferrell, c	2	1	1	4	0	0
Guiliani, c	1	0	0	0	0	0
Leonard, p	4	1	2	0	3	0
Totals	39	9	15	27	10	0

Baltimore ..... 100 000 000—1
WASHINGTON .... 001 122 03x—9

Runs batted in—Puccinelli, Case (2), Lewis, Bonura (2), Stone (3), Travis (2). Two-base hits—Puccinelli, Geary, Case (2), Bonura (3), Stone. Three-base hits—Simmons, Stone. Stolen bases—Case (2), Cissell, Bluege. Double plays—Bluege to Travis to Bonura, Bluege to Bonura. Left on bases—Baltimore, 9; Washington, 11. First base on balls—Off Leonard, 3; off Fischer, 4. Struck out—By Leonard, 4; by Fischer, 2. Hits—Off Fischer, 10 in 6 innings; off Wittig, 5 in 2 innings. Hit by pitched ball—By Leonard (Wright). Losing pitcher—Fischer. Umpires—Quinn and Boyer.

Pepsi Cola Opens Season.

The Pepsi Cola unlimited nine will open its season Sunday afternoon, meeting Naval Reserve on the Beltsville diamond at 2:30 o'clock.

Charlotte Girl Scores Easy Victory in Havre de Grace Feature Race

In This Corner

By Jack Cuddy.

Copyright, 1938, by the United Press.

New York, April 15.—Here are the questions that must be answered after the major leagues launch their pennant campaigns on Monday and Tuesday.

WORLD CHAMPION NEW YORK YANKEES—Will the eventual outcome of Joe Di Maggio's holdout have any effect upon the club's spirit? Will the club suffer from the prosperity of two world championships? Will it become lazy after too many triumphs? Will Joe Gordon prove an adequate replacement for Tony Lazzeri, the veteran second baseman, who went to the Cubs?

CUDDY.

DETROIT TIGERS—Will Schoolboy Rowe stage a comeback, and will Pitcher Bridges' elbow hold up? Will Infielder Chrisman come through?

CHICAGO WHITE SOX—Can Jimmy Dykes solve his pitching problem, and can he smooth out his second base combination, defensively, to make up for Shortstop Appling's broken ankle?

* * * *

CLEVELAND INDIANS—Can the new manager, Oscar Vitt develop power in the infield and outfield and handle Catcher Rollie Hemsley? Can he make the team win on the road?

BOSTON RED SOX—Can Joe Cronin boot some hustle into his club? Can he improve his pitching staff with newcomers Bagby and Wagner?

WASHINGTON SENATORS—Will Zeke Bonura at first base give the club its needed punch and balance? Can Bucky Harris get the maximum out of an uncertain pitching staff? Will Al Simmons stage a come-back?

* * * *

PHILADELPHIA ATHLETICS—Can ancient Connie Mack improve his infield and outfield defense? Can he get a bit of hitting all round? Can he make his rookie pitching staff come through?

ST. LOUIS BROWNS—Can the new manager, Gabby Street, solve the pitching problem and get the maximum efficiency from a club that has been rebuilt from stem to stern, with only three of last year's regulars in their old spots—outside of the pitchers?

In the National League we have these problems:

NEW YORK GIANTS—Can Bill Terry and his senior circuit champions of '37 improve their attack? Can they get Whitehead and Castleman back into the game as efficient performers? Can Mel Ott hold up at third base for a full season? Will Harry Danning, the new first string catcher, be able to handle the pitchers like Gus Mancuso?

CHICAGO CUBS—Can Charlie Grimm and his lads steer clear of the injury jinx for the first time in three years? Can this pitching staff, with no great names, come through and balance the club's flashy infield and well distributed attack?

* * * *

PITTSBURGH PIRATES—Can Manager Pie Traynor in this, his "test" season, instill team spirit into the Corsairs? Can he improve the infield's defense? Will Rizzo click in leftfield? And will the pitching staff live up to expectations?

ST. LOUIS CARDINALS—Will Don Gutteridge come through at shortstop? Can Owen and Bremer catch big league ball? Will Dizzy Dean come through and help Warneke, Weiland and Macon?

BOSTON BEES—Can the new manager, Casey Stengel, develop some power in the league's weakest attack? Can he get 20 victories each out of Pitchers Turner and Fette? Can the plentitude of veterans play like younger performers?

* * * *

BROOKLYN DODGERS—Will the new business manager, Larry MacPhail, and Manager Burleigh Grimes pull together, despite their recent misunderstanding? Will the addition of Camilli and Durocher to the infield make up for their outfield weakness? Will Pitcher Mungo settle down and go to town, and will the other questionable flingers stand up?

PHILADELPHIA PHILLIES—After sending Camilli to the Dodgers can the Phils keep out of last place? Can they improve their power? Have newcomers given them reserves? Will rookie Earl Browne come through at first base? And will rookie Emmett Miller come through at second?

CINCINNATI REDS—Can new Manager Bill McKechnie make the most of the potentialities of this young, uncertain team? Will the changes—rookies Harry Craft and Dusty Cooke in the outfield; Frank McCormick at first, and Willard Hershberger at catcher give the club more punch? Will McKechnie get the most out of an apparently strong pitching staff?

Blue Sunoco Will Meet.

Blue Sunoco's unlimited baseball team will meet Sunday morning at 11 o'clock at Third and H streets, northeast.

Pays $2.90; Star Runner Takes Place

My Porter Runs Third in Aberdeen; Mythical King Winner.

By Walter Haight.

A Staff Correspondent.

Havre De Grace, Md., April 15.—After scaring four of the original ten entries out of the race, Charlotte Girl simply toyed with the five who opposed her to win the twenty-sixth Aberdeen Stakes, feature of the first day's program at this racing plant.

Played and replayed until she paid off at $2.90, the little daughter of Cohort stepped to the finish line with plenty of daylight — five lengths, to be exact—between her and her closest rival, Star Runner. My Porter took third money from Watch Over by a margin of a head.

This was the fifth straight victory for the little miss owned by E. Sachsenmaier, whose father raced the great Roman Soldier. She turned back three fields in Florida before coming to Bowie and stepping home ahead of the talent in the Kindergarten Stakes. With Jockey J. Longden doing the riding, Charlotte Girl turned in the impressive time of 0:53 3-5. The record for the course, made by six horses, is 0:53.

Charlotte Girl joined a long list of good horses who won an Aberdeen in their juvenile year, including George Smith, Tippity Witchet, Paul Jones, Single Foot, Rock Man, Vanderpool, Wise Duke and Goldey F.

Opens Up In Stretch.

At that, Jockey Longden did not ask her for anything resembling her real speed until the short dash was half over. Our Chuckie was hustled to the front and Charlotte Girl, under steadying restraint, followed her to the three-quarter pole. Then Longden let out the wraps and the filly fairly flew down the stretch. After opening a good lead, Longden drew in on the reins. There was much hustling and scuffling behind her in the stretch but no catchers.

Mythical King, fresh from an in-and-out campaign in Florida, gave his backers no anxious moments in the running of the Calvert Handicap, occupying fifth position on the program. The colt galloped to the imaginary wire two and one-half lengths ahead of Gerald and four more lengths in advance of Siam, the favorite. Only three others sought the purse in the mile and 70 yards event. Mythical King paid off at $6.80.

The powerful Vanderbilt stable, which dodged Bowie, won with the first horse to be sent postward. Tedious, a son of Teddy, was given a million-dollar ride by Sonny Workman, who had previously won with Battle Jack, and finished three-quarters of a length in advance of Chief Cherokee, one that set most of the pace, in the day's sixth. New Deal, carrying top weight, was third. Tedious was a favorite at $7.20.

Fyan Pays $10.

San Antioca, well backed at $8.40, won a photo decision from Bad Dreams in the day's finale. Wahcoo, a field horse, was third. Bad Dreams might have been the winner but for the fact that she bore out continually during the stretch run.

Fyan, a daughter of Trojan, making her first appearance in silks this year, scored a head decision over Flying Orphan in the first race. Jolly Duchess, making her first start on any track, finished third in the field of eight. Fyan, owned by Gustave Ring, came from off the pace of Jolly Duchess to get to the front but had to be driven hard in the closing sixteenth when Flying Orphan, an early trailer, put on a burst of speed approaching the wire. Fyan's backers collected at the rate of $10 for each $2 investment.

Official Charts

AT HAVRE DE GRACE, MD.

FRIDAY, APRIL 15, 1938.
(Compiled by Walter Haight.)
WEATHER, CLEAR. TRACK, FAST.

FIRST RACE—Six furlongs. Purse, $1,000; claiming. For 3-year-olds and upward (foaled in Maryland). Start good from stalls. Won driving; place same. Went to post 2:30. Off 2:31. Winner, Gustave Ring's dk. ch. f. (4), by Trojan—Mystify. Trained by F. De Lee Watts. Value to winner, $700; second, $150; third, $100; fourth, $50. Time, 1:14 2-5.

Horses	Jockeys	Wgt.	Post	St.	¼	½	Str.	Fin.	Straight
FYAN	(Berger)	106	6	2	2nk	2½	1h	1h	$4.00
FLYING ORPHAN	(Villalobo)	114	8	3	8	5½	3nk	2½	2.35
JOLLY DUCHESS	(LeBlanc)	106	2	5	1½	1nk	2½	3²	6.15
WESTBROOKE	(Peters)	116	7	1	4nk	7nk	8	4¹	22.35
PROWL	(Corbett)	113	3	7	3h	3nk	4h	5²	3.50
SHALAKO	(Wagner)	113	1	8	6h	8	7h	6½	64.35
DROOP	(Dupps)	103	5	6	4nk	4²	6²	7²	24.45
TITIAN KIDDIE	(Smith)	117	4	4	5²	6h	5nk	8	8.75

Two-dollar mutuels paid—FYAN, $10.00, $4.40, $3.80; FLYING ORPHAN, $3.40, $2.70; JOLLY DUCHESS, $5.70.

FYAN, off well, was rated along while closest to pace of JOLLY DUCHESS, rallied to drive to get to front and had to be hard handled to stave off closing bid of FLYING ORPHAN. The latter, trailer for a quarter, came wide entering stretch and received little help from rider in closing stage. JOLLY DUCHESS was rushed to front, saved ground, but weakened in closing test.

SECOND RACE—Six furlongs. Purse, $1,000. For maiden 3-year-olds. Start good from stalls. Won driving; place same. Went to post 3:02. Off 3:03½. Winner, Bomar Stable's b. or br. c. (3), by Bull Dog—Bourse. Trained by R. E. Potts. Value to winner, $700; second, $150; third, $100; fourth, $50. Time, 1:14 4-5.

Horses	Jockeys	Wgt.	Post	St.	¼	½	Str.	Fin.	Straight
BILLMAR	(Wright)	120	5	4	2²	1h	1¹	1¹½	$4.55
LADY ELGIN	(Dupps)	110	12	2	6¹½	3¹½	3½	2²	5.50
EQUERRY	(Peters)	120	1	5	1½	2¹	2²	3²	4.35
STEEL KING	(Wagner)	120	6	8	5nk	6h	4½	4h	34.35
BIT BY BIT	(J. Renick)	115	4	9	9nk	11²	9½	5nk	8.40
SECRET ROSE	(Paradise)	115	10	1	4nk	4nk	6nk	6h	16.35
BLAZING MEMORY	(Carney)	120	7	10	7²	7¹½	7¹	7½	16.35
RED JACK	(LeBlanc)	120	8	7	3h	5¹	5h	8²	2.75
BAY STOUT	(Eccard)	115	3	11	11²	8h	8h	9²	16.35
MAEPOP	(Driscoll)	115	9	12	12	10½	10¹½	10²	31.75
DIM HOPE	(Workman)	120	2	6	8¹½	9½	11⁴	11⁴	13.10
HAPPY CHASE	(F. Smith)	115	11	3	10¹½	12	12	12	176.55

Two-dollar mutuels paid—BILLMAR, $11.10, $5.90, $4.40; LADY ELGIN, $6.00, $4.30; EQUERRY, $4.80.

BILLMAR, rated while on outside of EQUERRY, came around pacemaker approaching stretch, opened a lead and held LADY ELGIN safe under drive. LADY ELGIN shuffled back at break, improved position steadily on outside and closed with excellent speed. EQUERRY had to be rushed to get to front in opening quarter, saved ground and weakened gradually through stretch.

Daily Double, Fyan and Billmar. Paid $95.60.

THIRD RACE—Six furlongs. Purse, $1,000. The Mayfield. For 3-year-olds. Start good from stalls. Won driving; place same. Went to post 3:35. Off 3:38½. Winner, J. W. Y. Martin's ch. c. (3), by John P. Grier—Unfurled. Trained by F. A. Bonsal, jr. Value to winner, $700; second, $150; third, $100; fourth, $50. Time, 1:13 2-5.

Horses	Jockeys	Wgt.	Post	St.	¼	½	Str.	Fin.	Straight
BATTLE JACK	(Workman)	116	1	10	8½	5¹	3¹	1²	$9.40
BLIND EAGLE	(Eccard)	116	8	8	7½	7¹½	6²	2¼	5.60
DOG FLOWER	(Corbett)	117	7	2	1nk	2²½	1nk	3¹	2.75
SIR BEVIDERE	(Young)	116	6	3	3½	3¹	4nk	4h	31.35
HAPPY CODE	(Dupps)	106	4	6	2¹½	1½	2¹½	5¹½	14.25
HYPOCRITE	(Peters)	116	9	1	5½	4½	5½	6²	34.60
ENDYMION	(E. Smith)	116	2	7	6¹½	8²	8²	7¹½	29.70
BULL WHIP	(Wagner)	116	10	5	4nk	6h	7½	8h	1.60
BECKY BATES	(J. Renick)	111	5	4	9²	9²	9²	9²	55.35
MIGHTY SWEET	(Wright)	114	3	9	10	10	10	10	71.45

Two-dollar mutuels paid—BATTLE JACK, $20.80, $10.40, $6.00; BLIND EAGLE, $5.70, $3.70; DOG FLOWER, $3.00.

BATTLE JACK, last away and forced wide for racing room swinging for stretch, moved up sharply and, under strong handling, drew out under driving tactics. BLIND EAGLE, rated to stretch, closed with belated rush on outside. DOG FLOWER was hard used pressing pace with HAPPY CODE and tired.

FOURTH RACE—Four and one-half furlongs. Purse, $2,500 added. The Aberdeen Stakes. For 2-year-olds. Start good from stalls. Won easily; place driving. Went to post 4:10. Off 4:13. Winner, E. Sachsenmaier's br. f. (2), by Cohort—Virginella. Trained by P. Reuter. Net value to winner, $3,275; second, $500; third, $250; fourth, $100. Time, 0:53 3-5.

Horses	Jockeys	Wgt.	Post	Start	⅛	Stretch	Finish	Straight
CHARLOTTE GIRL	(Longden)	116	1	1	2nk	1¹	1⁵	$0.45
STAR RUNNER	(Workman)	117	5	4	3h	3nk	2h	24.85
MY PORTER	(Berg)	117	3	6	6	4½	3nk	6.80
WATCH OVER	(Shelhamer)	117	6	5	5¹	5²	4²	14.30
OUR CHUCKIE	(Richards)	117	2	2	1¹	2½	5⁴	11.75
MASK AND WIG	(Wright)	117	4	3	4h	6	6	8.80

Two-dollar mutuels paid—CHARLOTTE GIRL, $2.90, $2.30, $2.20; STAR RUNNER, $8.10, $4.20; MY PORTER, $3.20.

CHARLOTTE GIRL, off alertly and rated for quarter, took command when called upon, opened lead and won with speed in reserve. STAR RUNNER, in thick of contention from break, finished with good courage. MY PORTER, shuffled back leaving gate, was blocked while trying to move up along rail and closed gamely when clear. WATCH OVER was squeezed back approaching stretch and came willingly in final drive.

FIFTH RACE—One mile and 70 yards. Purse, $1,500. The Calvert Handicap. For 3-year-olds and upward. Start good from stalls. Won handily; place driving. Went to post 4:40. Off 4:44½. Winner, B. F. Whitaker's b. c. (3), by Pharamond II—Gay o' Mar. Trained by J. H. McCools. Value to winner, $1,000; second, $300; third, $150; fourth, $50. Time, 1:44.

Horses	Jockeys	Wgt.	Post	St.	¼	½	¾	Str.	Fin.	Straight
MYTHICAL KING	(McCombs)	112	6	3	1¹½	1²	1¹½	1²	1¹¼	$2.40
GERALD	(Shelhamer)	118	4	4	2³	2¹½	2²	2¹½	2⁴	3.10
SIAM	(Wright)	116	2	1	3⁴	3²½	3¹½	3½	3¹	1.90
SWAHILI	(Eccard)	110	3	6	5²	5⁴	4²	4½	4¹	6.55
TRINA	(Driscoll)	108	1	2	4¹½	4²	5⁴	5⁴	5⁴	61.20
WHITE SAND	(Richards)	113	5	5	6	6	6	6	6	16.70

Two-dollar mutuels paid—MYTHICAL KING, $6.80, $3.00, $2.40; GERALD, $4.00, $2.70; SIAM, $2.70.

MYTHICAL KING, sent to front in run to first turn, saved ground and was not menaced while winning handily. GERALD, rushed to forward position at once, followed the pace, but could not threaten despite strong handling. SIAM made repeated efforts to better position along backstretch and was tiring at end.

SIXTH RACE—One mile and 70 yards. Purse, $1,000; claiming. For 4-year-olds and upward. Start good from stalls. Won driving; place same. Went to post 5:15. Off 5:17½. Winner, Alfred Gwynne Vanderbilt's ch. c. (4), by Teddy—Duration. Trained by J. H. Stotler. Value to winner, $700; second, $150; third, $100; fourth, $50. Time, 1:44 4-5.

Horses	Jockeys	Wgt.	Post	St.	¼	½	¾	Str.	Fin.	Straight
TEDIOUS	(Workman)	117	1	4	3²	4½	2³	3½	1¾	$2.60
CHIEF CHEROKEE	(Young)	123	3	5	1nk	1²	1¹½	1¹½	2¹½	5.05
NEW DEAL	(E. Smith)	125	7	3	6³	6¹²	5²	4²	3¹½	3.80
MASKER	(Dupps)	116	2	2	2¹½	3¹	4½	2h	4²	7.30
VICAR	(Shelhamer)	123	4	1	5¹½	5h	6¹²	5³	5³	3.10
AMERICA FIRST	(Driscoll)	108	6	6	4nk	2h	3nk	6¹²	6¹²	16.45
SUN ASIA	(McMullen)	109	5	7	7	7	7	7	7	65.85

Two-dollar mutuels paid—TEDIOUS, $7.20, $4.70, $3.10; CHIEF CHEROKEE, $6.20, $3.70; NEW DEAL, $3.30.

TEDIOUS, well handled, was under steadying restraint, came around horses to challenge CHIEF CHEROKEE and won going away while under pressure. CHIEF CHEROKEE was forced wide to get to front entering backstretch, set a good pace, but could not resist winner while under punishment. NEW DEAL lacked early speed, came wide into stretch and was moving up gradually at end.

SEVENTH RACE—One and one-sixteenth miles. Purse, $1,000; claiming. For 4-year-olds and upward. Start good from stalls. Won driving; place same. Went to post 5:47. Off 5:49. Winner, H. J. Bundscho's ch. m. (5), by Blue Pete—Sardinian. Trained by owner. Value to winner, $700; second, $150; third, $100; fourth, $50. Time, 1:48 1-5.

Horses	Jockeys	Wgt.	Post	St.	¼	½	¾	Str.	Fin.	Straight
SAN ANTIOCA	(Wright)	114	8	11	10nk	8nk	7¹½	3¹½	1ns	$3.20
BAD DREAMS	(Berg)	111	7	4	3nk	2h	2²	1h	2²	7.50
WAHCOO	(Huff)	111	2	2	4h	3¹½	1nk	4h	3¹½	32.55
MARIATO	(Dupps)	115	4	6	6¹	4nk	3¹	5¹	4²	4.80
INACTIVE	(Vedder)	111	9	5	2h	6h	5h	2nk	5½	26.00
CONTINUITY	(Richards)	115	5	8	9²	10¹	8½	7½	6²	5.40
SALAPIN	(Workman)	117	11	10	8h	9¹½	9²	8½	7²	32.55
PLAYOFF	(Wagner)	117	10	3	1¹½	1¹½	4h	6½	8¹½	23.35
CHIEF EVERGREEN	(Eccard)	117	3	1	7¹½	5¹	6¹	9⁴	9⁴	24.90
LUCULENT	(Shanks)	114	1	9	11	11	10²	10⁶	10³	38.15
SHOT AND SHELL	(E. Smith)	117	6	7	5¹½	7¹	11	11	11	16.40

Two-dollar mutuels paid—SAN ANTIOCA, $8.40, $5.50, $4.90; BAD DREAMS, $8.60, $6.10; WAHCOO, $13.60.

SAN ANTIOCA, saving ground when outrun during early stages, gained sharply on inside swinging for stretch and under drive, held sway to win photo decision. BAD DREAMS raced PLAYOFF and WAHCOO into defeat, but bore out through stretch. WAHCOO tired after getting to front. MARIATO held forward position throughout to show good effort. INACTIVE faltered after being in thick of contention to midstretch. PLAYOFF was through after a half.

Havre De Grace Entries.

By the Associated Press.

FIRST RACE—Four and one-half furlongs; purse, $1,000; for maiden 2-year-olds.

No.	Horse and Jockey.	Wt.	Odds.
7	Dogrose (Eccard)	113	10-1
8	Bit Wick (Paradise)	116	20-1
9	Welsh Star (Young)	116	10-1
10	Top Staff (Wright)	116	2-1
11	Bold Lad (Berg)	116	10-1
12	Royal Teddy (Shelhamer)	116	15-1
1	Maelissa (Peters)	113	15-1
2	Tin Devil (Vedder)	116	15-1
3	Balloter (Richards)	116	12-1
4	Ghostflyer (Wagner)	116	4-1
5	Hardy Jim (Corbett)	116	15-1
6	Nellie Bly (No boy)	113	20-1

SECOND RACE—One mile and 70 yards; purse, $1,000; claiming; for 3-year-olds.

No.	Horse and Jockey.	Wt.	Odds.
8	†Blox (Driscoll)	115	3-1
9	Trolight (Vedder)	115	15-1
10	Frank Brooke (Machado)	115	20-1
11	Kai Sou (Young)	110	20-1
12	Sickle Lass (Eccard)	110	20-1
13	Grape Thief (E. Smith)	110	12-1
14	*Lovick (Driscoll)	110	6-1
15	Day Is Done (Knott)	112	20-1
1	Vestale (F. A. Smith)	112	12-1
2	Sought After (Merritt)	115	5-2
3	Hastings View (Vedder)	117	15-1
4	*Minstrel Star (Dupps)	112	15-1
	Also eligible—		
5	*Greenski (Krovitz)	110	10-1
6	Virginia Boy (Richards)	115	20-1
7	*Miss Oak (No boy)	107	3-1

†W. Zakoor entry.

THIRD RACE—Six furlongs; the Griffwood; purse, $1,000; claiming; for 4-year-olds and upward.

No.	Horse and Jockey.	Wt.	Odds.
4	Winning Chance (Corbett)	124	2-1
5	Little Shaver (Shelhamer)	117	8-1
6	*Mattapony (Dupps)	103	12-1
1	Time Signal (Eccard)	117	5-1
2	Master Lad (DeCamillis)	115	3-1
3	Carvola (Wright)	118	3-1

FOURTH RACE—Six furlongs; the Old Post Road; purse, $1,500; for 3-year-olds.

No.	Horse and Jockey.	Wt.	Odds.
4	Benjam (Vedder)	116	4-1
5	Blini (J. Renick)	108	15-1
6	Now Then (Workman)	116	2-1
1	*Maneuver (Dupps)	108	6-1
2	Dorothy Rock (Eccard)	108	20-1
3	Crepe (McCombs)	113	8-5

FIFTH RACE—Six furlongs; the Harford Handicap; purse, $5,000 added; for 3-year-olds and upward.

No.	Horse and Jockey.	Wt.	Odds.
7	†Finance (Richards)	122	6-1
8	‡Grand Slam (Vedder)	102	8-1
9	Isolater (Stout)	108	10-1
10	§Sun Egret (Shelhamer)	116	2-1
11	†Higher Cloud (Wright)	115	6-1
1	‡Billy Bee (Peters)	110	8-1
2	Masked General (Wagner)	112	12-1
3	Appealing (Corbett)	118	12-1
4	§King Phar'm'nd (F.A.Smith)	101	2-1
5	Jay Jay (Vedder)	126	5-2
6	Clocks (Eccard)	112	8-1

†Mrs. E. Denemark entry.
‡Bomar Stable entry.
§R. Parr-A. C. Compton entry.

SIXTH RACE—One and one-eighth miles; purse, $1,000; claiming; for 4-year-olds and upward.

No.	Horse and Jockey.	Wt.	Odds.
4	Klevson (Shelhamer)	120	2-1
5	Shot Up (E. Smith)	114	8-1
6	Passing Eve (Corbett)	118	6-1
1	*Javamocha (Huff)	112	8-1
2	Sun Mica (McCombs)	119	4-1
3	Sunanair (Wright)	118	5-2

SEVENTH RACE—One and one-sixteenth miles; purse, $1,000; claiming; for 4-year-olds and upward.

No.	Horse and Jockey.	Wt.	Odds.
10	*Zinnia (Dupps)	113	3-1
11	Patient Saint (Shanks)	117	20-1
12	*Bounding Count (Driscoll)	112	15-1
13	Nathan Hale (E. Smith)	117	15-1
14	Early Broom (No boy)	117	15-1
15	*Airlap (No boy)	111	10-1
16	Pencader (Vedder)	111	4-1
1	*Bogertin (Berger)	117	8-1
2	*Golden X. (No boy)	118	20-1
3	*Dona Dulcin (Mills)	112	20-1
4	Paravant (DeCamillis)	107	10-1
5	*The Mauler (Berger)	117	10-1
	Also eligible—		
6	*Sleek (Scott)	116	10-1
7	*Phantom Fox (Kilgore)	107	12-1
8	*Miss Tiptoe (Scott)	118	15-1
9	*Eudes (Driscoll)	113	8-1
		112	12-1

Keenland Park Results.

By the Associated Press.

FIRST—Headley course (chute); purse, $700; the Dixiana; for 2-year-old fillies.
†Gr'd Pageant, 113 (Steffen) 5.20 3.00 2.20
Mousie, 113 (Roberts) 4.40 3.40
*Miss Sarah, 113 (Swain) 4.00
The Bride, Hastada, Please Doctor, Hasty Ruth, Arabic, †Superlee, Miss Kentex, My Gretchen and *Miss Alert also ran. Time, 0:47 4-5.
†Hal Price Headley entry.
*Field.

SECOND—Six furlongs; purse, $700; claiming; for 3-year-olds.
Armor Bearer, 122 (Roberts) 7.20 4.00 3.00
Alup, 120 (Landolt) 4.60 3.20
Fountain Head, 113 (Kurtsinger) 2.80
Imperial Scout, Carrying Time and Don Moss also ran. Time, 1:13 1-5.

THIRD—Headley course (chute); purse, $700; claiming; for 2-year-olds.
All Spades, 117 (Anderson) 9.80 3.80 3.80
Catechism, 112 (Roberts) 3.80 3.00
Grace Whisk, 108 (Ward) 7.40
Fay D., Blue Star, Sky Witch, Grapevine and Gay Jane also ran.

FOURTH—Six furlongs; purse, $1,500; trial handicap; for 3-year-olds.
Menow, 122 (Kurtsinger) 2.20 out out
King's Heir, 112 (Stevenson) out out
Sweep Royal, 107 (Garner) out
Mightily also ran. Time, 1:11 2-5.

FIFTH—Six furlongs; purse, $700; allowances; for 3-year-olds.
Taxes, 120 (Anderson) 8.20 3.40 2.80
Marching Feet, 115 (Richard) 7.40 4.80
Ho, 120 (Garner) 4.60
Dickerville, Imperial Jones, Pete's Niece and Gay Jay also ran. Time, 1:12 4-5.

SIXTH—One and one-sixteenth miles; purse, $600; claiming; for 3-year-olds.
Mr. Deins, 113 (Dotter) 5.20 3.20 2.40
Clashman, 115 (J. Wilson) 4.20 2.60
Dusky Maid, 115 (Garner) 2.80
High Minded, Florence B. F. and Salesgirl also ran. Time, 1:49.

SEVENTH—One and one-sixteenth miles; purse, $600; claiming; for 4-year-olds and upward; fillies and mares.
Carnelian, 104 (Calvin) 6.80 4.80 3.80
Butter Beans, 109 (Hutton) 6.00 3.80
Glad Wings, 106 (South) 6.00
Barbara J., Princess Belle, Dark Mist and Victory Miss also ran. Time, 1:48 3-5.

Racing Selections

Jamaica.

1—Somali, Money Muddle, Old Story.
2—Wheatley entry, Swing Time, Lace Reigh.
3—Thanksgiving, Family Friend, Pharaboo.
4—Jack Horner, King Cotton, Modern Youth.
5—Clodion, Wise Prince, Snark.
6—Moonside, Teufel, Bulwark.
7—Sunway, Later On, Spanish Way.
Best bet—Clodion.

Keeneland.

1—Gladsome, Delovely, Tribesman.
2—Entree, Corner Boy, My Blaze.
3—Headley entry, Dixiana, Widener.
4—My Gracious, Veriner, Alservant.
5—Last Message, Cross Keys, Heritage.
6—Kendal Green, Paul T., Pumble.
7—Stands Alone, Sally Shall, High One.
8—Say When, Alergy, Miss Wise.
Best bet—Stands Alone.

Bay Meadows.

1—'Tis True, Play May, Guaranty.
2—Bonynge, Bola Mola, Sir Was.
3—Sky Shoot, Howdoino, Clean Up.
4—Fair Lead, Capt. Cal, Time Flight.
5—Nahili, Donna Bonita, Don Grafton.
6—Count Atlas, Chanceview, Over the Top.
7—Seabiscuit, Ligaroti, Sweepalot.
8—Danke Schon, En Masse, Deer Fly.
9—Dr. Spoon, Broad Royal, Sun Pilot.
10—Idle Lad, Sky Folly, Hassan.
Best bet—Seabiscuit.

Noted Sprint Horses Will Race Today

Seabiscuit, Sun Egret and Eight Stars to See Action.

By the Associated Press.

New York, April 15.—Seabiscuit, Sun Egret and eight high ranking sprinters in New York's opening feature top a star-studded national turf program tomorrow.

Seabiscuit, representing Charles S. Howard, makes his final Western appearance in the $15,000 Bay Meadows Handicap before heading East to prepare for his $100,000 match with War Admiral on Decoration Day at Belmont Park. Sun Egret, prominent Kentucky Derby candidate, carries A. C. Compton's silks against ten older horses in the six furlong $5,000 Harford Handicap at Havre de Grace.

The Biscuit, an easy winner of the Agua Caliente Handicap after being nosed out by Stagehand in the rich Santa Anita Handicap, has been assigned 133 pounds for Bay Meadows' mile and an eighth stake. The weight is three pounds more than Howard said he would permit the 5-year-old son of Hard Tack ever to carry but nevertheless he is a strong favorite to take the measure of 12 rivals.

Seabiscuit needs only to run to form to whip such opponents as A. C. Taylor's Indian Broom, Ligaroti, from the Binglin Stock Farm; Neil McCarthy's Today, N. A. Howard's Gosum, and R. F. Carmen, jr.'s King Saxon.

Sun Egret, third behind Stagehand and Dauber in the Santa Anita Derby, has won two races in Maryland over muddy tracks and figures to make it three straight, although the Havre De Grace racing strip probably will be fast. Again the 3-year-old son of Sun Briar has been asked to give weight by scale to his rivals, including Howard Bruce's Jay Jay, Mrs. Emil Denemark's Finance and the Brandywine Stable's Masked General, the horse that gave War Admiral such an argument last fall.

By contrast, there is no name horse in the $7,500 Paumonok Handicap at Jamaica, but the 6-furlong dash shapes up as a real horse race. The Wheatley Stable's Snark, world record holder at 6½ furlongs, has been assigned top weight of 132 pounds and probably will be the choice.

Although he has been training smartly for his seasonal debut, Snark faces no easy task. Arrayed against him are such prominent sprinters as Walter Carter's Clodion, a recent easy winner at Bowie; Felix Spatola's Wise Prince, the Millsdale Stable's Infantry, and W. H. Gallagher's Rudie also makes his first start of the year. Wise Prince and Infantry were among the best in Florida.

Open Tourney

Continued from Page 17.

of Virginia professional, who finished third in the event last year at Detroit, is the lone Middle Atlantic player who finished among the first 30 and ties last year and thus is eligible for this year's event without qualifying. Wiffy Cox will have to try his luck at Indian Spring for the first time in several years that he has not been an automatic entrant.

The Indian Spring course will be open for practice rounds for out-of-town entrants May 24 to 30, inclusive, while the local players may practice May 24 to 27, inclusive.

Entries must be filed on forms issued by the U. S. G. A. and will be accepted until 5 p. m. on Tuesday, May 17 at the association's office, 73 East Fifty-seventh street, New York, N. Y. Amateur entrants must have handicaps not exceeding three strokes.

The exempt players, including the host club pro, Ralph Gulahl, defending champion, and Cruikshank include, Sam Snead, Harry Cooper, Ed Dudley, Al Brosch, Clarence Clark, Johnny Goodman, Frank Strafaci, Charles Kocsis, Henry Picard, Gene Sarazen, Denny Shute, Ray Mangrum, Paul Runyan, Billy Burke, Jimmy Demaret, Sam Parks, jr., Pat Sawyer, Vic Ghezzi, Jimmy Hines, Ky Laffoon, Harold McSpaden, Fred Morrison, Byron Nelson, Bon Stupple, Frank Walsh, Leo Mallory, Tony Penna, Johnny Revolta and Jimmy Thompson.

Goodman and Kocsis will be unable to compete, however, as they will be playing on the Walker Cup team in England at the time, and will be unable to return in time for the Open.

Alabama—Country Club of Birmingham. Arizona—Phoenix C. C. California—Bel-Air C. C., Los Angeles, and Presidio G. C., San Francisco. Colorado—Denver C. C. District of Columbia and Maryland—Indian Spring Club, Silver Spring, Md. Florida—Ponte Vedra C. C., Ponte Vedra Beach. Georgia—Atlanta A. C. (East Lake Course). Illinois—Olympia Fields C. C. (Chicago). Louisiana—New Orleans C. C. Massachusetts—Longmeadow C. C. (Springfield). Michigan—Country Club of Detroit, Grosse Pointe Farms. Minnesota—The Country Club, Minneapolis. Missouri—Kansas City C. C. and Norwood Hills C. C., Morganton, N. C. Ohio—Kenwood C. C., Cincinnati, and Sleepy Hollow, C. C., Brecksville, Ohio (Cleveland). New York—Transit Valley C. C., East Amherst (Buffalo), and Winged Foot G. C., Mamaroneck. Oklahoma—Oklahoma City G. and C. C. Oregon—Waverley C. C., Portland. Pennsylvania—Aronimink G. C., Newtown Square (Philadelphia), and Pittsburgh Field Club, Aspinwall. Tennessee—Memphis C. C. Texas—Brook Hollow, G. C., Dallas. Utah—Fort Douglas Club, Salt Lake City. Washington—Seattle G. C. West Virginia—Guyan C. C., Huntington, W. Va. Wisconsin—Nakoma C. C., Nakoma (Madison).

R. T. Jones, Jr., Elected Spalding Vice Prseident

New York, April 15.—Robert T. Jones, jr., of Atlanta, Ga., former emperor of golf, has been elected a vice president of A. G. Spalding & Bros. Jones is also the director of the American Golf Institute, founded recently by Spalding Bros. for the development of golf.

Menow Wins Handicap.

Lexington, Ky., April 15 (AP).—Menow, Hal Price Headley's Kentucky Derby eligible, with Jockey Kurtsinger up, won the $1,500 trial handicap at Keeneland race course today. Menow's time for the six furlongs was 1:11 2-5. The Headley horse paid $2.20 to win. There were no place or show betting in the four-horse race.

Time Out! By Chet Smith

That will be enough calisthenics for this morning, Parkins, I don't care to become too exhausted!

Read the details of National Air Mail Week (to be held May 15 to 21) by William M. Stuart—in Sunday's Post.

At The Post ....

With Bill Bennings.

Dear Al:

Selections at Havre de Grace.

The Graw offers a good turf program for its first Saturday, headed by the annual running of the Harford Handicap, a sprint of six furlongs. Howard Bruce's Jay Jay packs 126 pounds and may go to the post a slight favorite over Sun Egret. The latter, winner of two stakes at Bowie, actually is giving Jay Jay weight on an age basis. The race will mark the first appearance of the year of Masked General, the colt that caused much comment at Pimlico last fall when he led War Admiral to the final turn only to run to the outside fence. Masked General worked in good fashion yesterday morning and seemed to have overcome the habit of ducking out at the turns. The Bomar Stable's Grand Slam probably will have a scattered backing. He was highly regarded for the Kentucky Derby two years ago, but went wrong in that race and pulled up last. He came through with a smashing win at Bowie and carries only 102 pounds in the Harford. King Pharamond, owned by Ral Parr, Maryland sportsman, will run as an entry with Sun Egret. This colt, a Derby and Preakness candidate, carries a feather of 101 pounds and is being given serious consideration by some handicappers. Finance and Higher Cloud will represent Mrs. Emil Denemark. Isolator, Appealing and Clocks, the last-named a surprise stake winner in Florida, complete the field.

Bill.

First race—Top Staff did not have any of the best of the racing luck in that last outing at Bowie. With clear sailing today, this one probably will emerge from the maiden ranks. **Maelissa** comes from the J. P. Jones barn which has a way of cutting first-time starters loose, at this track. **Ghost Flyer** to take care of the others.

Second race—Blox turned in some good races at the other course and appears nicely placed in this field. I'm going to string along. **Sought After** did well in Florida campaigning and is dangerous. **Lovick** for the minor award.

Third race—Winning Chance carries top weight of 124 pounds but was in rare form at the other course. Needs the right ride today. **Master Lad** was improving in recent starts and may be ready to make a serious effort. **Mattapony** was a bear last fall and could be a keen factor on best races.

Fourth race—Crepe and **Now Then** seem to have edges over the others in this group. Both are keen performers and I'm going to take them in the order named. **Benjam** seems to have recovered from an injury that put him on the shelf last fall and may be in the thick of contention.

Fifth race—Jay Jay has worked well and may carry the 126-pound assignment to a victory at the first asking. He is the sort of horse who can show his best first out. **Sun Egret** has plenty of weight for a three-year-old and may find the change in tracks working against him. **Grand Slam** is in with a feather and has that smashing last as a recommendation. **Masked General** worked excellently yesterday.

Sixth race—Klevson should go well in a field of this sort. I'm going to try to get him home on the top of the heap. **Sun Mica** did not run his race at Bowie and I expect improvement. **Sunanair** will be hard to keep out of the money.

Seventh race—Zinnia was in good form at Bowie and may take the lead here and stay on top. **Patient Saint** closed a lot of ground in that last and may be ready for real business today. **Bogertin** was tipped at the other track.

Best bet—Top Staff.

Jamaica Entries.

FIRST RACE—One and one-sixteenth miles; purse, $1,000; claiming; for 4-year-olds and upward.
4 *Somali ......117 | 2 Old Story 120
5 Ualino ......113 | 3 Steepletop 118
1 *Mon'y M'ddle.113

SECOND RACE—Six furlongs; purse, $1,000; the Coquetta; for 3-year-old maidens and fillies.
8 Galagal ......115 | 1 St. Anna 115
9 Polly Jo ......115 | 2 Right Lady 115
10 Gulf Breeze....115 | 3 †Citadel 115
11 Sw't Adeline..115 | 4 Galcrest 115
12 White Fan ......115 | 5 Swing Time......115
13 Mollie Swain..115 | 6 †Ana Flame 115
14 *Miss Afa ......110 | 7 Lace Reigh 115
†Wheatley Stable and Belair Stud Farm entry.

THIRD RACE—Six furlongs; purse, $1,200; allowances; for 3-year-olds.
4 *Hi Cliff ......108 | 1 Pharaboo 113
5 Storm Scud ......113 | 2 Encore 113
6 Thanksgiving ......113 | 3 Family Friend.113

FOURTH RACE—Five furlongs; purse, $2,500 added; the Youthful Stakes; for 2-year-olds.
5 Jack Horner....119 | 1 Wise Whine......114
6 Gino Rex ......114 | 2 Medrano 114
7 El Chico ......114 | 3 King Cotton 114
8 Mod'rn Youth.114 | 4 Night Tide 114

FIFTH RACE—Six furlongs; purse, $7,500 added; the Paumonok Handicap; for 3-year-olds and upward.
5 Snark ......132 | 1 Grey Gold 112
6 Drudgery ......109 | 2 Rollin' Home....119
7 Infantry ......115 | 3 Rudie 125
8 Wee Prince ......125 | 4 Clodion 120

SIXTH RACE—One mile and 70 yards; purse, $1,200; allowances; for 4-year-olds and upward.
3 Teufel ......114 | 1 White Hot 113
4 Bulwark ......114 | 2 *Pastry 109
5 Moonside 114

SEVENTH RACE—One and one-sixteenth miles; purse, $1,000; claiming; for 4-year-olds and upward.
7 Border Qu'n....109 | 1 Belleek 109
8 Sunway ......114 | 2 †Great Blaze......113
9 Portunus ......114 | 3 Surabooт 108
10 Gold Cross ......113 | 4 Spanish Way....114
11 †Later On ......119 | 5 For'gn Legion..119
12 Psedesque ......114 | 6 Uvalde 113
†P. B. Codd entry.

Bay Meadows Entries.

By the Associated Press.

FIRST RACE—One mile; purse, $800; claiming; for 3-year-olds and upward.
5 Harvey G.O. ......110 | 1 Play May 109
6 Dodloo ......106 | 2 Roch'st'r Boy...110
7 Better S'rv'nt.101 | 3 Guaranty 110
8 Tis True ......113 | 4 Little Lad 106

SECOND RACE (California bred)—One mile; purse, $700; claiming; for 3-year-olds and upward.
7 Sir Was ......114 | 1 *Luck Charm....108
8 Game O'Doon.108 | 2 *Kelconard 109
9 Bola Mola ......115 | 3 Remie 114
10 Aksala ......109 | 4 *Bonynge 113
11 El Portal ......109 | 5 Warrior Don......104
12 El Grandee......103 | 6 Lapland 109

THIRD RACE—One mile; the Royal Hawaiian Club; purse, $900; claiming; for 3-year-olds.
5 Clean Up ......109 | 2 My Debut 100
6 Margie Bell......106 | 3 San Diequito......107
7 Howdoino ......100 | 4 Jollie 106
1 Sky Shoot 111

FOURTH RACE—Six furlongs (chute); Daily Racing Form Purse; purse, $1,000; for 3-year-olds and upward.
4 Fair Lead ......110 | 1 Time Flight......115
5 Indian Lodge.103 | 2 Royal Feast 110
6 Capt. Cal ......113 | 3 King Saxon 110

FIFTH RACE—One and one-eighth miles; purse, $800; claiming; for 3-year-olds and upward.
5 Fandan ......114 | 2 Don Grafton......110
6 Marpal ......113 | 3 Recoaina 105
7 Donna Bonita.111 | 4 Nahili 110
1 Miss Bam 100

SIXTH RACE—One mile; Children's Hospital Benefits Handicap; purse, $900; for 3-year-olds and upward.
5 †Exhibit ......113 | 2 Pattycake 109
6 Townsman ......111 | 3 †Chanceview 111
7 Over the Top..114 | 4 Count Atlas......113
1 Sea Rover II...107
†C. S. Howard entry.

SEVENTH RACE—One and one-eighth miles; the Bay Meadows Handicap; purse, $15,000 added; for 3-year-olds and upward.
3 Sweepalot ......109 | 2 †Advocator 109
9 King Saxon ......110 | 3 Don Roberto 104
10 Pattycake ......104 | 4 Primulus 104
11 Count Atlas ......105 | 5 Indian Broom..111
12 Today ......112 | 6 Ligaroti 119
13 Gosum ......113 | 7 †Sea Biscuit 133
1 Rommy 100
†C. S. Howard entry.

EIGHTH RACE—One mile; purse, $900; claiming; for 3-year-olds and upward.
5 Deer Fly ......115 | 2 Sky Glare 113
6 Danke Schon..118 | 3 Royal Reigh 110
7 Shasta Racket.113 | 4 School Mem......110
1 En Masse 115

NINTH RACE (substitute)—One and one-sixteenth miles; purse, $700; claiming; for 4-year-olds and upward.
7 Blue Hour ......107 | 2 Sun Pilot 107
8 *Sweepouch ......102 | 3 Broad Royal......112
9 Bagen May ......105 | 4 Gay World 110
10 *Akahilea ......102 | 5 Ready Money....102
11 Dr. Spoon ......112 | 6 *Little Kiev 102
1 *Cles'g Time.102

TENTH RACE (substitute)—One mile; purse, $700; claiming; for 3-year-olds.
7 *Sky Folly ......105 | 1 Quite True 105
8 Apollo ......110 | 2 Hassan 105
9 *Crystal Chief.105 | 3 *Patrick B. 105
10 Sera ......105 | 4 *Judge Pan 105
11 *Idle Lad ......105 | 5 Oddesa Lass 105
12 Fly's Hostess.105 | 6 Bosford 105

Keeneland Entries.

By the Associated Press.

FIRST RACE—Six furlongs; purse, $600; claiming; maidens; for 3-year-olds and upward.
6 Zenith Lad ......126 | 2 Maid of Ch'nce.108
7 Big Fellow ......126 | 3 The Tribesman.126
8 Gladsome ......126 | 4 Delovely 108
9 Big Bud ......126 | 5 Battle Flag 126
1 *Odessa Don..108

SECOND RACE—Six furlongs; purse, $600; claiming; for 4-year-olds and upward.
6 Corner Boy......121 | 1 Gay Troubad'r.113
7 Entree ......113 | 2 Nozalo 110
8 Pottage ......110 | 3 Stallman 110
9 *Good Cheer....112 | 4 My Blaze 115
10 Larry M. ......115 | 5 *Good Soldier....110

THIRD RACE—The Brookdale Headley Course (chute); purse, $700; for 2-year-old maidens.
7 †Alracuda ......113 | 1 Morisco 113
8 ‡Allegro ......116 | 2 Wafer 113
9 †Black Polly....113 | 3 §Rembrandt 115
10 Bilboquet ......116 | 4 Dutch Flag 113
11 My Woman......113 | 5 †Shakeslee 113
12 Calling ......113 | 6 Sis Lottie 113
†Hal Price Headley entry.
‡Dixiana entry.
§J. E. Widener entry.

FOURTH RACE—Six furlongs; purse, $600; claiming; maidens; for 3-year-olds and upward.
6 *Imp'l Sally....116 | 2 Chinese Red 113
7 *Snowbird ......103 | 3 My Gracious......113
8 Red Haste ......113 | 4 Alservant 108
9 *Wall ......103 | 5 King Whim 113
1 Veriner 126

FIFTH RACE—Six furlongs; purse, $1,000; the Winona; allowances; for 3-year-old fillies.
4 Last Message..111 | 1 Kitty Baker......108
5 Heritage ......111 | 2 †Cross Keys 111
6 *Miss Mars ......112 | 3 †Dixie Land......111
†D. B. Midkiff entry.

SIXTH RACE—One and one-sixteenth miles; purse, $600; claiming; for 4-year-olds and upward.
6 Kendal Gr'n....119 | 1 Pumble 114
7 *For R'm'nce.105 | 2 *Albuquerque 110
8 *Hiddenite ......109 | 3 *Paul T. 114
9 Little Reigh ......115 | 4 Capt. Jinks 123
10 Great Smoke.119 | 5 Old Deal 115

SEVENTH RACE—Six furlongs; purse, $600; allowances; for 3-year-olds.
4 Stands Alone..117 | 1 Sickle T. 114
5 Driftalong ......112 | 2 Tilly Kate 112
6 Sally Shall ......112 | 3 High One 117

EIGHTH RACE—Six furlongs; purse, $600; claiming; for 4-year-olds and upward.
6 Red Garter....115 | 1 Say When 110
7 Alergy ......111 | 2 Geo. Gable 121
8 *Frits Hall'm.110 | 3 *Imperial Lu......106
9 Winifred W'st.110 | 4 Ted Rusing 116
10 Ada W. ......106 | 5 *Miss Wise 109
*Apprentice allowance claimed.

Walter Haight

That Bowie went through its meeting without a case of horse sponging is not remarkable . . . spring never has been sponge time at Bowie . . . it is in the fall, when the sponges are ripe, that the culprits have gotten in their dirty work . . . in November will be the big test . . . I have heard it said that the spongers use silk medical sponges . . . those taken from the nostrils of horses there last year were of the house variety . . . Kenneth Gilpin still has the one taken from his horse Buck Langhorne . . . when dried out it was the size of an orange . . . Tiger Sam, who punishes a telegraph key at the various race tracks, makes Sam Goldwyn, the movie producer, appear a piker when he starts molesting the king's English . . . at Bowie the other day, Tiger Sam wagered on a horse who closed at 3-1 on the approximate odds board . . . when the mutuel was displayed it was $5.10 . . . "Darn these mutuel machines," said Tiger Sam, "I ain't going to bet here any more. I'm going to wait until we get to Pimlico where they've got that FERTILIZATOR" . . . the favorite players who were whistling while they collected during the early part of the Bowie meeting, lost most of the dough back when the longshots began popping during the later stages of the session . . . it was so hot at Bowie closing day that the boys just up from Miami were complaining.

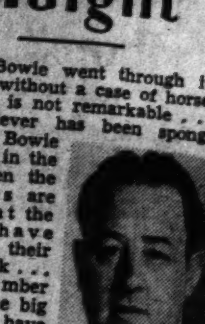

HAIGHT.

* * * *

Seabiscuit has another backer among the chartcallers . . . Dave Leighton, veteran turfman with the Associated Press, believes 'Biscuit will tie The Admiral in knots . . . speaking of the match race, it appears that Belmont Park is missing a business bet by staging the clash of War Admiral and Seabiscuit on May 30 . . . that date always has been a profitable one for the New York track . . . over a period of years, Belmont has averaged more than 25,000 customers on that holiday . . . of course, the crowd, with the match race as a magnet, should go up many thousand . . . however, if the race was staged on a Saturday it probably would draw just as many customers . . . the weights for the Potomac Handicap should be interesting . . . War Admiral is eligible, but probably will not run . . . he will have to be assigned weight, however . . . it is my guess that he will get about 139 pounds and Aneroid about 128 or 129 . . . this will leave the Washington-owned horse in about the same boat as at Bowie when he took a licking from Challephen while giving away 23 pounds . . . Trainer Dion Kerr, who handles Aneroid, frowned at Bowie when they began piling the lead on Aneroid . . . the son of The Porter had 7½ pounds in a pocket on the left side of the saddle and 7 pounds on the right side . . . and when Jockey Sonny Workman was boosted into the saddle . . . he represented 114½ pounds.

* * * *

My little daughter has been looking over my shoulder as I write . . . she just said, "Daddy, bring me a picture of Aneroid. I want to take it to school. We're studying about the pony express" . . . the ladies' jockey race, which provided the papers with many lovely pictures last year, will be renewed at Pimlico on the morning of May 9, the first day of Preakness week . . . the fair riders compete on thoroughbreds and it is a real race with all the trimmings . . . last fall more than 4,000 fans turned out for the race in which pretty Betty West, of Long Island, N. Y., was first to reach the finish line . . . as was the case last year, professional jockeys will act as starter, stewards and placing judges.

* * * *

Col. E. R. Bradley, as has been brought out, won't have an entry in the Kentucky Derby this year . . . but he will have rootin' interest in Mrs. Emil Denemark's Blind Eagle . . . Bradley bred Blind Eagle, the colt being by Black Toney out of Beach Talk . . . Bradley sold him last year as a 2-year-old because he believed others in his barn were better prospects . . . however, those he retained didn't measure up to Derby requirements . . . in answer to inquiry: Count Arthur is 5 years old, by Reigh Count out of Abbatissa by Ballot and is owned by Mrs. J. Hertz, of Chicago . . . Equipoise has two juvenile colts in training and they probably will see action in New York this summer . . . these will be the first get of the C. V. Whitney ace to reach the tracks.

RACES TODAY
Havre de Grace
Penna. R. R. train leaves Union Station 12:30 P. M.
FIRST RACE AT 2:30 P. M.

Catch the daily double special
HAVRE DE GRACE
2 De Luxe Chair Coaches leave N.W. Corner 13th & H Sts. N.W. at 11:30 A. M. Only $1.75 Round Trip. Travel by bus over the new dual highway. No more delays by bad roads.
James is still on the job. Phone AD. 1183

SIDNEY WEST, Inc. 14th & G Sts.
Fruhauf

STROMBERG CARBURETORS
SALES & SERVICE
CREEL BROTHERS

AUTO RADIOS REPAIRED
Let Us Re-Condition Your Auto Radio. Prompt Service.
LEETH BROS.
1220 13th St. MEt. 0764

Washington Post Consensus at Havre De Grace

Bennings (Washington Post)

First race	Second race	Third race	Fourth race	Fifth race	Sixth race	Seventh race
Top Staff	Blox	Winning Chance	Crepe	Jay Jay	Klevson	Zinnia
Maelissa	Sought After	Master Lad	Now Then	Sun Egret	Sun Mica	Patient Saint
Ghost Flyer	Lovick	Mattapony	Benjam	Grand Slam	Sunanair	Bogertin

Best bet—Top Staff.

Louisville Times (Associated Press)

First race	Second race	Third race	Fourth race	Fifth race	Sixth race	Seventh race
Hardy Jim	Blox	Time Signal	Benjam	Denemark ent.	Klevson	Patient Saint
Top Staff	Greenski	Winn. Chance	Now Then	Bomar ent.	Sun Mica	The Mauler
Maelissa	Lovick	Little Shaver	Crepe	Sun Egret	Sunanair	Zinnia

Best bet—Blox.

Consensus of Leading Handicappers

First race	Second race	Third race	Fourth race	Fifth race	Sixth race	Seventh race
Top Staff (30)	Blox (21)	Win. Chance (18)	Crepe (26)	Sun Egret (30)	Klevson (24)	Zinnia (23)
Dogrose (7)	Sought After (11)	Master Lad (17)	Now Then (18)	Jay Jay (16)	Sunanair (18)	Miss Tiptoe (6)
Royal Teddy (5)	Lovick (10)	Carvola (12)	Benjam (6)	Clocks (5)	Passing Eve (6)	Dona Dulcin (5)

Ostend and Corn Dodger Favorites Today in Middleburg Hunt Races

First Event Is Scheduled For 2 P. M.

Distinguished Guests to Be Among 8,000 at Glenwood Course.

By John D. Paulus

Mrs. Frank M. Gould's Ostend and Paul Mellon's Corn Dodger will go to the post as favorites today in the eighteenth running of the Middleburg Cup Steeplechase over the Glenwood course on the estate of Daniel F. Sands at Middleburg.

Three other outstanding jumpers will compete in this, the feature event of the six-race program that is the classic of the Virginia horse country each spring. They are Seafarin' Dan, owned by Capt. Ewart Johnson; Rod, owned by Mrs. George Christrom, Greenwich, Conn., and Lassitude II, owned by Col. Wyndham Torr, of the British Embassy here.

Ostend, trained by William B. Street, of Warrenton, and Corn Dodger, trained by Jack Skinner, noted gentleman jockey-trainer, are expected to make it a two-horse race in the 4-mile feature. Ostend won six races last year and captured the Carolina Cup in a strong field at Camden, S. C., two weeks ago. Corn Dodger's main victory this year was winning the Sandhills Cup at Pinehurst, N. C.

Distinguished Guests.

Maj. Gen. John H. Kerr, of Washington, new chief of cavalry; Gen. Leon B. Kromer, former chief of cavalry; Mrs. Woodrow Wilson and Raymond Guest, president of United Hunts, are among invited guests for the first day's program. Six additional races will be staged next Wednesday.

A socialite crowd of 8,000 is expected to witness the affair today. The course was reported in excellent condition last night with brush and timber fences all renovated and raised to their fullest height.

The program will open at 2 o'clock this afternoon with the Sunnybank, a 1½-mile event over hurdles. The opening event has 11 starters. Mrs. Jane Fowler Bassett's Singing Water, trained by Randy Duffey, is entered, as is her Herrero, the latter boasting two wins this year. Jack Skinner will saddle two in this event.

One of the best races will be the Loudoun Plate, an open affair of 2 miles with a purse of $300. Thirteen have been nominated in this, including Robert B. Young's Frost Cake; Homesteader, owned by J. G. Leiper, jr.; Trojan Jacket, and Our Sailor, owned by C. Mahlon Kline.

Lawrence to Ride.

The Raymond Belmont Memorial will have an owner up in Amory A. Lawrence, of Washington. On his Rackarock. Mr. Lawrence will have some good ones to beat in this event with a James Ryan-trained Fraction Fighter running in the colors of Rokeby Stable and Capt. Johnston's Sea Burn, half sister of Seafarin' Dan.

The William Skinner Memorial, named after the famous trainer, will send the horses 2½ miles over brush in the second race of the day.

The feature Middleburg Hunt event for $1,000 is the third event of the day. Fourth is the Loudoun and fifth is the Raymond Belmont Memorial, honoring the great gentleman rider, 3 miles over timber for maidens and winners of one. The Three Oaks, a 1-mile flat race, will complete the program.

Mrs. Marion duPont Scott, owner of the Grand National winner, Battleship, returned from England in time to witness the Deep Run Hunt races in Richmond last week and will be on hand at Middleburg today to watch her three entries, Glory Road in the William Skinner Memorial, Homesteader in the Loudoun Plate and Jim Swinburn in the Three Oaks.

Six races on Wednesday, two hurdle events, two over brush, one over post and rail and one on the flat, will conclude the Middleburg Hunt spring races. The proceeds go to the Loudoun County Hospital.

Ostend Middleburg Favorite

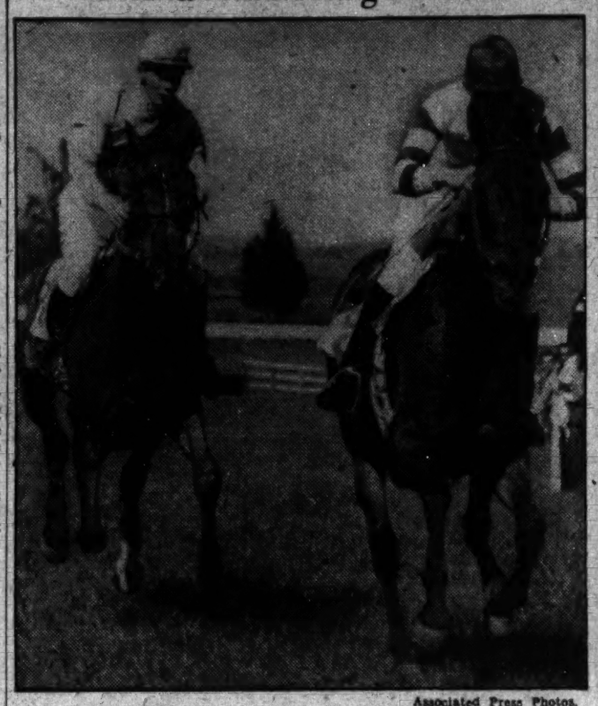

Associated Press Photos.

Mrs. Frank M. Gould's brown gelding (No. 5 in this picture) is co-favored with Paul Mellon's Corn Dodger in the $1,000 Middleburg Hunt Cup feature today. This picture was taken when Ostend scored a surprise victory at Warrenton in the Virginia Gold Cup. Second was Mrs. G. H. Bostwick's Fugitive.

AAU Champs In Mitt Meet

Three Local Boys Enter Ft. Myer Tourney.

Three District A. A. U. champions, and a Third Corps Area titleholder who is defending his crown, will appear in the eighth annual Third Corps boxing tournament scheduled at Fort Myer Thursday.

Seven championship bouts, and an equal number of consolations are scheduled, and if past tournaments are a criterion there'll be more action than in a free for all.

Ovid Crider, featherweight, Ralph (Bobo) Harris, 155-pounder, both of Fort Belvoir, and Leon J. Miller, Fort Myer heavyweight, are the District champions on the card. Harris also is defending Corps champion.

Alton Forbes, Fort Monroe welterweight, will defend his title at that weight against Corps competition.

A program and contest between the Third Cavalry and Sixth Field Artillery bands and drum and bugle corps, will be staged, and the musicians also will entertain before and after the show, and during intermission.

Preliminary bouts are scheduled Monday and Tuesday at Fort Belvoir.

Name Gauzza Sandlot Head

Two Other Officials Re-elected at Meeting.

Vic Gauzza, prominently identified with sandlot baseball during the past quarter of a century, was re-elected president of the National Capital Weekday Baseball League last night.

The circuit, incidentally, will operate under the new title of Commercial League to avoid conflict with the National Capital Sunday League. Four teams have been granted franchises—Pepco, Washington Gaslight Co., Thompson's Dairy and Union Printers.

It will be a closed league, with only employes of the firms represented eligible to play. The season will open Monday, May 2, with Pepco meeting the Gas Co. on the East Ellipse at 5 p. m.

George Ashby was re-elected secretary-Treasurer last night, and Claude Wessells vice president. Dick Williams was appointed umpire, with Benny Katzman as first alternate. The league will operate on a split-season basis, with the winners meeting in a three-game series for the championship.

This Morning . . . By Shirley Povich

Continued from Page 17.

Griffith Stadium, "but that's all right. Hornsby's an old friend of mine and if a fellow can't do a friend a favor, it's a pretty sour-world.

"Roger will help the Orioles, I know that. Before he came to the club, we were just another team. Now we've got a name. We are a drawing card. Why, when the Yankees played us in Baltimore the other day, a dozen newspapermen with the Yanks paid little attention to the game. They wanted to interview Hornsby. That doesn't hurt us.

"He can teach this team plenty of baseball, too. I know that. And Crouse knows it. If it weren't all right with Crouse, I wouldn't have signed Roger, but Crouse is a reasonable fellow. He'll get along with Hornsby. Don't believe all those stories you hear about Roger.

* * * *

"Why, when he and I were with the Browns together, and Killefer was managing the club, he wouldn't hang around the bench anymore than was necessary. If he wanted to talk to me, he'd say, 'let's stroll down by the bull pen. I don't want to stay around the dug-out, or the first thing they'll be saying is that I'm after Killefer's job.'

"Now that doesn't sound like a fellow who is always trying to undermine his manager, does it?"

We said no, it didn't, and took to wondering how much salary the Roger was drawing from the Orioles. We ventured about $4,000 a year, but a Baltimore newspaperman said $3,000 would be a better guess.

And then we got to thinking that Hornsby must love this game of baseball, because $3,000 used to be pin money to the fellow who used to draw a $40,000 salary with the Cubs and would blow a grand in a single hoss-race bet.

* * * *

There's no secret about why Hornsby was allowed to slip out of the majors. The club owners didn't like his hoss-race betting. But the Roger always made himself clear on that point.

"Hell, there's nothing wrong with hoss betting," he was saying. "It's legal in 20 States. Golf is the hobby of some people, others like bridge, but mine's horses. Half of the club owners in the big leagues bet on the nags, as far as that goes. There's nothing wrong with it. I'll always say that."

So Hornsby ought to like his Baltimore job. Within easy driving distance are Pimlico, Havre de Grace, Bowie, Marlboro, Charles Town, Wilmington and Laurel. He's in the Bluegrass of Baseball, at last!

Middleburg Hunt Entries

THE SUNNYBANK—One and one-half miles over hurdles. Purse, $250. Post time, 2:00.

Horses		Owner	Trainer	Rider
Itsaboy	156	Mrs. J. C. Clark.	J. E. Ryan	P. Byrne
Sea Chief	148	Rokeby Stable	J. E. Ryan	J. Magee
Bonnie Bunting	134	Mrs. G. Christrom	C. H. Douglas	J. Pursley
Dothair	143	Rokeby Stable	J. T. Skinner	
Caught	143	James Butler	J. T. Skinner	
Erse	148	Atwell Brothers	L. C. Leith	Jack Thayer
Transporter	143	Anderson Fowler	Randy Duffey	Randy Duffey
King Frederick	138	George W. Canard	L. C. Leith	Sonny Valentine
Quality Folks	148	Mrs. Arthur White	Arthur White	
Singing Water	138	Mrs. J. W. Bassett	Randy Duffey	
Herroro	155	Mrs. J. W. Bassett	Randy Duffey	

THE WILLIAM SKINNER MEMORIAL. About 2½ miles over brush. Challenge Trophy. Post time, 2:40.

Horses		Owner	Trainer	Rider
Argonaut	165	W. F. Strawbridge	Morris Dixon	Morris Dixon
Little Hurd	158	Sandy Woods Stable	W. R. Sweeney	
Saughton Boy	158	W. H. Bowes	L. C. Leith	
Vigilance	163	Sandy Woods Stable	W. R. Sweeney	
Glory Road	165	Mrs. G. Chrstrom	C. H. Douglas	F. Thorndyke
Homesteader	165	Montpelier	J. T. Skinner	
Itsamaid	150	J. C. Clark	J. E. Ryan	P. Byrne

THE MIDDLEBURG CUP STEEPLECHASE—Four miles over timber. Purse, $1,000; plate. Post time, 3:20.

Horses		Owner	Trainer	Rider
Seafarin Dan	165	Capt. E. Johnson	M. H. Dixon	Evans Pancoast
Ostend	165	Mrs. F. M. Gould	William B. Street	J. S. Harrison
Rod	165	Mrs. G. Chrstrom	Charles H. Douglas	J. V. H. Davis
Lassitude II	165	Col. W. Torr	Jack T. Skinner	Sidney Waters, jr.
Corndodger	165	Rokeby Stable	Jack T. Skinner	Jack T. Skinner

LOUDOUN PLATE—About 2 miles over a brush course. Purse, $300. Post time, 4:00.

Horses		Owner	Trainer	Rider
War Port	152	R. C. Winmill	Randy Duffey	E. Jennings
Stir	157	Mrs. F. M. Gould	Arthur White	
Hasty Pudding		Thomas B. Gay	Randy Duffey	
Frostcake	162	Robert B. Young	Owner	Sidney Waters, jr.
Homesteader	162	Montpelier	J. T. Skinner	
Corky	152	J. G. Leiper, jr.	Owner	J. Diston
Our Sailor	162	C. Mahlon Kline	M. H. Dixon	M. H. Dixon
John Brodome	157	D. B. Barrows	Owner	Frank Powers
Trojan Racket	158	Miss M. Stevenson	W. R. Sweeney	
Little Hurd	155	Sandy Woods Stable	W. R. Sweeney	
Little Cottage II	157	Mrs. J. C. Clark	J. E. Ryan	J. Duffy
Tool Box	162	R. K. Mellon	J. E. Ryan	J. Magee
Itsamaid	150	Mrs. J. C. Clark	J. E. Ryan	P. Byrne

THE RAYMOND BELMONT MEMORIAL—About 3 miles over timber. For maidens and winners of one race. Post time, 4:40.

Horses		Owner	Trainer	Rider
Fraction Fighter	160	Rokeby Stable	J. E. Ryan	M. Macy
Justa Racket	160	Hugh J. O'Donovan	Owner	Owner
Rackarock	160	Amory A. Lawrence	Owner	Owner
Sea Burn	137	Capt. E. Johnston	Owner	A. A. Baldwin

THE THREE OAKS—About 1 miles over turf. Purse, $150. Post time, 5:10.

Horses		Owner	Trainer	Rider
Coxswain	150	Rokeby Stable	J. T. Skinner	
Red Stockings	151	Sandy Woods Stable	W. R. Sweeney	
Dothair	151	Rokeby Stable	J. T. Skinner	
Trojan Racket	156	Miss M. Stevenson	W. R. Sweeney	
Palm Springs	155	Sandy Woods Stable	W. R. Sweeney	
Champdeury	146	A. B. Haarer	G. A. Laing	
Dun Lucky	160	Capt. E. Johnston	Owner	
Transporter	161	Anderson Fowler	Randy Duffey	
Victory Light	145	J. North Pletcher	Randy Duffey	
Sweepemup		Victor Emanuel	H. W. Frost, jr.	
Monk's Shadow	161	Mrs. M. MacKenzie	Morris H. Dixon	Morris H. Dixon
Game Runner	156	Mrs. F. M. Gould	William B. Street	
Jim Swinburn		Montpelier	J. T. Skinner	
Justa Par	155	Morris H. Dixon	Owner	
Singing Water	156	Mrs. J. W. Bassett	Randy Duffey	
Sister Canter	140	Thomas B. Gay	Randy Duffey	
Bay Dean	156	Mrs. Arthur White	Arthur White	
Kilskyre	158	Rokeby Stable	J. E. Ryan	J. Magee

Junior Pentathlon Won by Grissett

Bob Grissett, youthful junior Y. M. C. A. free style and diving star, won the fourth annual junior "Y" pentathlon yesterday when he took two firsts, two seconds and a fourth place to hold his score to a mere 10 points.

John Hoffschildt had three first places and a second going into the last event, fancy diving. He faded badly in this event, however, his sixth place giving him 11 points. John Bender's 13 points gave him third place.

The results:

50-yard free style—Won by Grissett; second, Hoffschildt; third, Bender. Time, 28.5 seconds.

50-yard breaststroke—Won by Hoffschildt; second, Grissett; third, Bender. Time, 30.7 seconds.

50-yard backstroke—Won by Hoffschildt; second, Grissett; third, Bender. Time, 33.9 seconds.

100-yard medley—Won by Hoffschildt; second, Bender; third, Smith. Time, 1:10.6.

Fancy diving—Won by Grissett; second, Bender; third, Smith. Winner's points, 42.9.

Navy, Tiger Crews Wait Today's Gun

Varsity Eights Average Near Same Weight; First Race 3 P. M.

Special Dispatch to The Post.

Annapolis, Md., April 15.—Navy and Princeton varsity and junior varsity crews practiced on the Severn this afternoon, getting on the water at about the time the races will be rowed tomorrow, and encountering excellent conditions.

Both races will be for a mile and three-quarters and the start of the first race, the junior brush, has been advanced from 3 until 4:30, as later in the afternoon the high wind which prevails around Annapolis at this time of the year has a tendency to drop as it did, in fact, this afternoon.

The Princeton party, under Coach Fred Spuhn, did not arrive until shortly before four, but their shells had been sent down earlier and were ready for them, so that it was merely a matter of shifting into rowing clothes and making off from the landing of Hubbard boathouse.

Navy "Hope of East."

Both crews have very special reasons for their hopes of victory tomorrow. Already, Navy people and others are talking about the Navy crew as the "hope of the east" and of its chances of dethroning Washington this season. Princeton hopes to give its new coach, Fred Spuhn, a good send-off by winning tomorrow's races, or the main one at least.

Hopes for a great Navy crew this year are built on the fact that Coach Buck Walsh has the services of every member of his varsity crew of last year, which won all of its early races and rowed second to Washington at Poughkeepsie. Also, there are five of the jayvees, whose record paralleled that of the seniors and several unusually good men from the plebes.

Walsh, as a matter of fact, has only four of his varsity men of last year in the first boat this season. These are Arthur Yeates, captain for his second season, George Whiteside, Fred Kittler and George Bullard. He has filled the other seats with heavier and stronger oarsmen, and presumably, better in Walsh's opinion, and the crew is now one of the heaviest and strongest the Navy has ever had.

Crew Appears Set.

The Navy crew has been unchanged for more than a month, and though there have been occasional absences on account of illness or scholastic difficulties, every man will be usable tomorrow.

The two varsity crews, as now constituted, are of about equal weight, according to the official figures. The Navy averages 177¾ pounds, and the Princeton seniors 177⅝. On the other hand the Princeton jayvees have a substantial advantage in average poundage, 177⅛ pounds to 175⅝.

Spuhn and Walsh rowed No. 7 in the Washington and Navy boats, respectively, and when Washington won, Spuhn received Walsh's jersey. Walsh brought the matter up this week and may propose a little stake tomorrow — possibly the same old jersey, or their shirts, or something of the sort.

The crews, as finally announced by the coaches, are:

Navy varsity—Bow, Irvin Peters; 2, George Bullard; 3, Fred Kittler; 4, Fred Brown; 5, Arthur Yeates (captain); 6, George Whiteside; 7, Neal Almgren; stroke, Tom Walker. Average weight, 177¾ pounds. Coxswain, Elton Knapp.

Princeton varsity—Bow, John Coffey; 2, Charley Dennison; 3, Alexis Bayard; 4, Guy Rutherford; 5, Tom McMillen; 6, John Pitney; 7, Henry Fisher; stroke, Phil Le Boutillier (captain). Average weight, 177⅝ pounds. Coxswain, McKendree.

Navy junior varsity—Bow, John Erickson; 2, Roy Anderson; 3, Lyle Ramsey; 4, Tom Sudduth; 5, William House; 6, Lou Spear; 7, Vincent Schumaker; stroke, Paul Schultz. Average weight, 175⅜ pounds. Coxswain, Virgil Hancock.

Princeton junior varsity—Bow, William Marr; 2, Hollister Cox; 3, Lawrence Carton; 4, Samuel Clay; 5, John Armitage; 6, George Dale; 7, William Coors; stroke, Raymond Stotler. Average weight, 177⅛ pounds. Coxswain, Kenneth Dalzell.

Navy's Athletes Face Busy Day

Special Dispatch to The Post.

Annapolis, Md., April 15.—With two boat races, three baseball games, two lacrosse contests and matches in tennis and golf, the Navy stages its first big Saturday of the spring season.

At the same time, Navy people who will watch with interest the performances of their unbeaten fencers who will participate for the second and last day in the intercollegiate finals in New York City.

Princeton will send its lacrosse and tennis teams to Annapolis, as well as its two crews, giving something of an Orange tint to the occasion. Next in interest is the baseball game between the Navy and Michigan, one of the few intersectional contests in which the Midshipmen engage during the year.

The other varsity contest will be golf with the University of Virginia, though Virginia will also send its newly organized lacrosse team to Annapolis to engage the Navy B squad. The plebes will open their baseball season by playing Baltimore City College and B squad theirs by meeting the Associated Democratic Clubs of Baltimore City.

D. C. Squash Title Is Won by Howard

Lieut. William Howard, the Naval Department's gift to the District tennis scene, added the District A. A. U. squash crown to his collection last night, when he came from behind to upset defending champion E. B. "Buzz" Brownell in a fast four-game match at the Central Y. M. C. A.

Off to a poor start when he dropped an erratically played first game by a 13-15 count, Howard seemed to hit his stride at the start of the second game and, using a terrific serve and sharply angled forehand smashes with telling effect, quickly ran out the next three games. The scores were 15—10, 15—12, 15—9.

Two other District tennis aces, Hugh Lynch and Gilbert Hunt, will clash today for the third place ranking.

Case Steals Second—Then Third on Next Pitch!

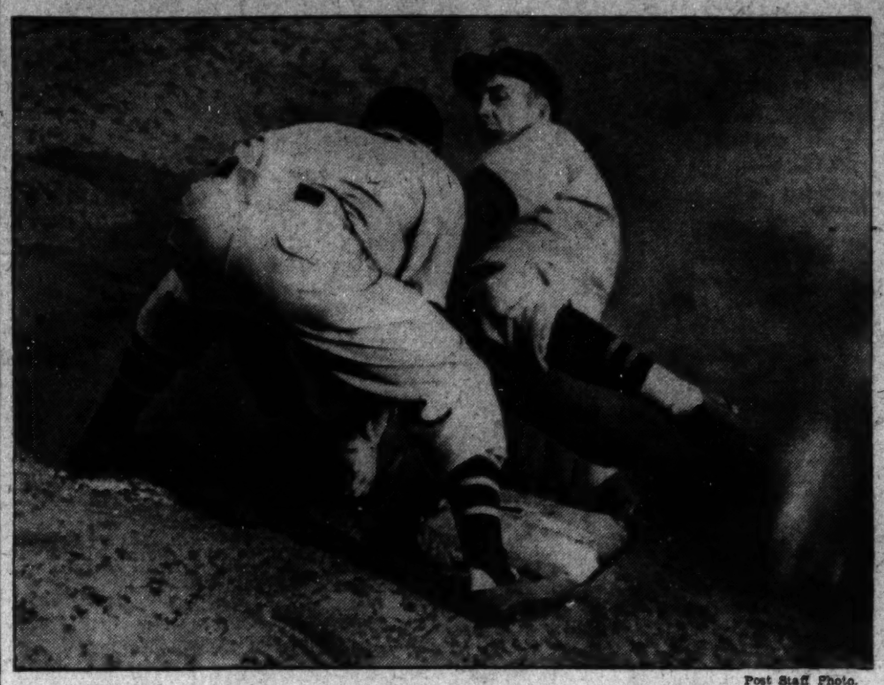

Post Staff Photo.

Nats' centerfielder is shown here stealing third base in the eighth inning of yesterday's ball game. This theft came right after George had stolen second on the preceding pitch.

Terps Card Double Bill

Lacrosse, Track Teams to Be Busy Today.

Maryland will hold its first doubleheader of the spring season this afternoon when the track team meets V. M. I. at 2 o'clock and Jack Faber's lacrossemen tackle Penn-State at 3:30. Both contests will be held in Byrd Stadium.

Meanwhile, the Terp baseball team will leave for a four-day trip into the South, where it will meet Virginia this afternoon at Charlottesville, Duke in a twin bill at Durham Monday and William and Mary at Williamsburg Tuesday.

This trip will severely tax Maryland's pitching staff, depleted by the absence of Charley Weidinger and the use of two regulars against Michigan yesterday. Weidinger will not make the trip. He was excused for personal reasons.

Bill Steiner is scheduled to face the Cavaliers, but who will work in the succeeding games is problematical.

Returning to the track meet, Maryland appears to have an excellent chance to notch its third outdoor victory although the Keydets are bringing up several great weight men. Dick Strickler, brother of Bill, the local fighter, is the Southern Conference shot put record holder, and also is a formidable entry in the discus throw.

Maryland's superior runners, headed by Frank Cronin, Coleman Headley, Mason Chronister and Frank Kehoe should be able to swing the meet in the Terps' favor.

Cox and Loving Give Course Test

Wiffy Cox, newly appointed professional at Congressional, Benny Loving, his assistant, and Roland MacKenzie, pro at the club for five years, who has resigned, played together yesterday over the lengthy layout and all scored par rounds of 72.

Cox, playing his first round as club pro, although he will not leave Kenwood until Monday, and MacKenzie, playing one of his last rounds in a club professional capacity, scored 37's on the out nine and par 35's coming in. Loving, playing the course for the first time in five years, was out in 39, two over regulation figures, but was back in 33, two under par, with three birdies.

J. S. Gorrell, chairman of the board of governors at Kenwood, reported the usual meeting of the board would be held Tuesday night at the club and not moved up to act on Cox's successor. Applicants will be considered at the meeting but a decision is not expected to be reached.

Terps Routed

Continued from Page 17.

flawlessly, making several remarkable stops and flagging his men with bullet throws. In addition, he singled in the first, walked in the second and in the third and then capped his performance with a homer in the eighth.

Kremer, Pitcher Smick and Gideon were the other home-run hitters. Gideon also got a double, while Kremer chipped in with a brace of singles.

Michigan	AB	H	O	A	Maryland	AB	H	O	A
Pink,cf	5	2	1	0	S.Ch'ris,ss	4	1	2	1
Brewer,ss	3	0	1	3	Knepley,1b	4	1	11	2
Peck'ph,3b	5	2	0	4	Surgent,lf	4	2	2	0
Kremer,lf	4	3	2	0	Wheeler,3b	4	0	1	2
C'pbell,rf	6	1	3	1	J'son,2b,p	4	1	3	2
Trosko,2b	5	3	2	3	Bryant,cf	4	1	2	0
Gedeon,1b	5	2	13	0	L.Ch'ris,rf	4	1	1	0
Beebe,c	5	2	5	1	Boyda,c	1	0	2	1
Smick,p	5	2	0	3	Crissful,c	0	0	0	1
Ev'owski,c	0	0	0	0	Burns,c	2	0	2	1
					W'dinger,p	0	0	0	0
Totals	43	17	27	15	Springer,p	2	1	1	0
					Ruble,p	0	0	0	1
					Mondorff,p	0	0	0	0
					Keller,2b	1	0	0	1
					*B'scoches	1	0	0	0
					Totals	35	8	27	12

*Batted for Ruble in seventh.

Michigan	3	5	0	1	2	0	0	5	0	—16
Maryland	4	0	0	0	0	0	2	0	—	6

Runs—Pink (2), Brewer (2), Kremer (3), Peckinpaugh (3), Campbell, Trosko, Gedeon (2), Smick (2), S. Chumbris, Knepley, Wheeler, Surgent (2), Bryant. Errors—S. Chumbris, Brewer (2). Runs batted in—Peckinpaugh (2), Kremer (3), Surgent, Johnson (2), L. Chumbris, Campbell (2), Trosko (4), Gedeon (2), Smick (2), Pink. Two-base hits—Campbell, Gedeon. Home runs—Gedeon, Smick, Peckinpaugh, Kremer, Bryant. Stolen bases—S. Chumbris, Knepley. Sacrifices—L. Chumbris, Smick, Pink. Double play—Campbell to Gedeon. Left on bases—Michigan, 9; Maryland, 7. First base on balls—Off Weidinger, 4; off Smick, 4; off Springer, 1; off Ruble, 1; off Johnson, 1. Struck out—By Weidinger, 1; by Smick, 2; by Johnson, 1. Hits—Off Weidinger, 4 in 1 1-3 innings; off Springer, 6 in 3 2-3 innings; off Ruble, 1 in 2 innings; off Mondorff, 0 in 2-3 innings; off Johnson, 1 in 1 1-3 innings. Hit by pitched ball—By Ruble, 1. Wild pitch—Smick, 1. Winning pitcher—Smick. Losing pitcher—Weidinger. Umpires—Shoemaker and Cox. Time of game—Two hours 55 minutes.

Post Scripts

The hottest collegiate ball player in the vicinity about this time is Walter Johnson's kid, Eddie, who is displaying ability and versatility with Maryland University . . . Eddie, a good hitter last year, has improved immeasurably and is well up among the Terp batters. . . He doubled and singled twice in three trips against Penn State and was no handicap yesterday, although Maryland lost its first contest of the season. Eddie fielded his customary second base position flawlessly, made a single and was the only pitcher able to hold the slugging Wolverines scoreless . . . incidentally, when Johnson relieved Persh Mondorff in the eighth, it marked the first time he has ever thrown a ball for Maryland . . . and, as far as that goes, Mondorff's appearance on the mound was his first, and probably last, for Michigan whaled away for a homer, two doubles and three singles while the football star was getting two men out.

Eddie Johnson.

This same Michigan nine has two of the best collegiate players to show here this season . . . they are Walter Peckinpaugh, son of the former Nat shortstop and Cleveland manager and a husky catcher, Beebe . . . Peckinpaugh, a third baseman, has everything necessary to develop into a big leaguer . . . he covers acres of ground, has a strong throwing arm and is a dependable and dangerous hitter . . . his home run against Maryland yesterday was well tabbed and in addition to that he singled and drew a walk . . . Speaking of relatives of former big leaguers, Maryland has more than its share . . . excluding Johnson, the Terps have Sherrod Robertson, nephew of Clark Griffith, and Fritz Maisel, jr., son of the former Yankee third baseman . . . both are on the freshman team and are considered excellent prospects . . .

The error Joe Pink, Michigan centerfielder, made against Georgetown Thursday, was the first of his career . . . Dan Smick, Wolverine pitcher, who dealt Maryland its first defeat, pitches underhanded because of an old football injury . . . he is an all-around athlete and is the same fellow who led Michigan's basketball team when it beat Maryland last winter . . . Smick scored 10 points . . . Elmer Gideon, Michigan first baseman, really started something yesterday when he hit the first home run of the local season . . . in the same inning, Pitcher Smick duplicated the stunt and before the game was over Peckinpaugh, Kremer, of Michigan, and Bill Bryant, of Maryland, had homers to their credit . . .

JACK MUNHALL.

Mason-Dixon To McCarthy

Norfolk Pro Defeats Ryerson in Finals.

White Sulphur Springs, W. Va., April 15 (AP).—Shooting par golf for 27 holes, Morton McCarthy, 230-pounder from Norfolk, Va., won the annual Mason and Dixon golf tournament today be defeating J. B. Ryerson of Cooperstown, N. Y., 11 and 9.

The victory was the most decisive in a final match ever scored in the 18 years the tournament has been staged. The New Yorker failed to win a hole until the 24th and won but two throughout.

McCarthy's name will be inscribed on the trophy with the 16 already engraved on its battered sides. Three legs are necessary to win the cup and since 1921 no one has been able to accomplish that feat.

Ryerson came closest when he reached today's finals. He has two legs on the trophy.

McCarthy started out in spectacular style, scoring a 32 on the first nine, which he turned six up. The Southerner was nine up at the end of 18, which he negotiated in 69, one under par.

McCarthy complained of stomach pains as he teed off the sixth hole of the afternoon round. He pulled his shot and three putted, Ryerson taking his first hole. Ryerson took his next and final hole at the eighth with a par four, going ten down. McCarthy's birdie won the ninth and match.

Joe Hunt, Gene Mako Defeated by Youngsters

Beverly Hills, Calif., April 15 (AP).—Joe Hunt and Gene Mako, members of America's first ten in tennis, were merely back numbers today in the Beverly Hills men's singles championship.

Seventeen-year-old Jack Kramer, of Montebello, defeated Hunt, 5—7, 8—6, 6—2, yesterday, and Frank Kovacs, 18, eliminated Mako, 6—2, 7—5.

College Results

Baseball.

V. P. I. 14, William and Mary 8.
Randolph Macon 9, Hampden Sydney 2.
Washington College 8, Juniata 1.
Delaware 3, Penn A. C. 1.

Richmond Tennis Team Wins Over Colonials

George Washington University's tennis team dropped its first match of the season yesterday, losing a 5-3 decision to Richmond on the Columbia Country Club courts. Only eight matches were played, for darkness forced cancellation of the ninth.

The Colonials left last night for a four-day Southern trip, during which it will face Washington and Lee tomorrow, Richmond in a return match Monday, Elon Tuesday and Catawba in the final on Wednesday.

Spotlight On Washington!

The Opening Day

Don't miss Shirley Povich's story in Sunday's Post about Opening Days, and how Clark Griffith's showmanship has focused the world spotlight on Griffith Stadium for at least this one day each year.

In Section III of Sunday's Post

Dodgers Win, Blank Yanks With 3 Hits

Mungo, Fitzsimmons and Frankhouse Check Bats of Champs.

Continued from Page 17.

Leaguers now lead, eight games to six.

		R.	H.	E.
New York (N.)	300 002 012	8	13	1
Cleveland (A.)	200 100 010	4	10	0

Melton, Coffman and Mancuso; Allen, Naymick and Pytlak.

CHISOX 5, CUBS 4.

Chicago, April 15 (AP).—The Chicago White Sox, scoring four runs in the first inning and picking up another in the second, defeated the Chicago Cubs, 5 to 4, today in the opening battle of a three-game city series skirmish. The game was called in the eighth because of rain.

		R.	H.	E.
Chicago (N.)	003 010 00	4	7	0
Chicago (A.)	410 000 0x	5	7	0

(Called in eighth, rain and darkness.)
Bryant, W. Lee and O'Dea; Whitehead, Birney and Sewell.

REDS, 10; TIGERS, 7.

Springfield, Ohio, April 15 (U.P.).—The Detroit Tigers ran up a four-run lead on the Cincinnati Reds here today by bunching two walks with two homers, but the Reds solved Elden Auker's delivery in the fourth and won, 10-7.

		R.	H.	E.
Detroit (A.)	400 000 210	7	12	1
Cincinnati (N.)	000 341 20x	10	12	1

Auker, Poffenberger (8) and York; Grissom, Vandermeer (5) and V. Davis.

PIRATES 7, HUTCHISON 4.

Manhattan, Kans., April 15 (U.P.).—The Pittsburgh Pirates scored the nineteenth victory in 25 spring starts when they defeated Hutchison's Western Association team, 7 to 4, today. Tobin and Heintzelman divided the Pirates' pitching and held Hutchison to nine hits.

		R.	H.	E.
Pittsburgh (N.)	010 005 100	7	10	1
Hutchinson (W.A.)	002 101 000	4	9	2

Tobin, Heintzelman and Todd. Berres; Fraser, Burton, Benton and Yarnall, Lupton, McMullen.

PHILS 15, DANVILLE 3.

Danville, Va., April 15 (AP).—The Phillies today extended their best winning streak in ten years, walloping the Danville club of the Bi-State League, 15 to 3, for their tenth straight triumph.

		R.	H.	E.
Philadelphia (N.)	340 101 221	15	15	3
Danville (Bi-St.)	000 001 200	3	7	0

Hallahan, Mulcahy and Atwood, Clark; Harman, Morgan, Barr, Kennedy and Carmen.

		R.	H.	E.
Philadelphia (A.)	200 001 001	4	8	2
Trenton (E.)	000 002 000	2	5	1

Thomas, Smith (8) and Brucker, Hayes (8); Montenegro and Crompton.

Baby Manuel to Box Silvia at Wilmington

Baby Manuel, handsome District lightweight, who has been winning consistently in out of town rings, last night signed to box Jimmy Silvia in a ten-round bout at Wilmington, De., Thursday night. Eddie Ross, Manuel's manager, closed the match after a long distance call.

Vandy Golfers Win.

Nashville, Tenn., April 15 (AP).—Vanderbilt's golf team opened its 1938 season today by defeating the strong Michigan linksmen, 9½ to 8½, over the Richland Club course.

BIG DISCOUNTS

to Teams on BASEBALL & SOFTBALL Outfits for Men & Women

SPORT CENTER
8th D Sts. N.W.

Spey-Royal is 100% Scotch Whiskies...world-famous for flavour and quality...produced in W. & A. Gilbey's own distillery in the Scottish Highlands...a premium Scotch—at no premium in price! Specify Spey-Royal at all good bars and package stores—wherever you go.

Miglioretti Brothers • Baltimore

Maryland & Washington, D. C. Agent

Rep. Colden, Of California, Dies Here at 68

Ardent New Dealer Was Editor, Teacher, Real Estate Operator.

Representative Charles J. Colden (Democrat), California, died last night in Walter Reed Hospital after a long illness. He was 68 years old and represented the Seventeenth District in the House.

Mr. Colden was an ardent supporter of the New Deal. One of his proudest boasts was that he never had missed a House roll call in the more than five years he served.

Born in 1870 in Peoria County, Ill., he moved into Missouri with his parents in 1880 and was educated in the country schools and colleges there.

Leaving school, he taught in Iowa for five years, then became the editor of country newspapers in northwest Missouri.

Next he went to Kansas City, where he became a builder of houses. He was a member of the Missouri House of Representatives for two terms in 1901 and 1903; president of the board of regents of Northwest Teachers College in 1905-1906.

In 1912 Mr. Colden moved with his family to San Pedro, where he engaged in extensive real estate operations. He was president of the Los Angeles Harbor Commission from 1923 through 1925, and then served two terms as a member of the Los Angeles City Council. In 1930 he went around the world studying harbors and social conditions.

Mr. Colden was a delegate to the Democratic National Convention at Philadelphia in 1936. He was elected to Congress in 1932.

Surviving Mr. Colden are his widow, Mrs. Clara B. Colden; two daughters, Mrs. Lester Hawthorne, of Stanbury, Mo., and Miss Abbe Colden, of Washington; two sons, John C. Colden, of Hemmett, Calif. and Charles J. Colden, jr., a student at the University of California.

Funeral services will be held in San Pedro.

Oley Nelson Dies; Was G.A.R. Head

Slater, Iowa, April 15 (AP).—Oley Nelson, 93, past national commander of the Grand Army of the Republic, died here today.

He served as national G. A. R. commander from September, 1935, to September, 1936. He had been sergeant at arms of the Iowa House of Representatives for 18 years, serving through the 1937 session.

Samuel B. Miley, Va. Financier, Dies

Toms Brook, Va., April 15 (AP).—Samuel B. Miley, 78, vice president and manager of the Farmers Mutual Telephone System of Shenandoah County, died today.

A lime manufacturer, he formerly was a banker and merchant, and was widely known in Lutheran church circles in the Valley.

He is survived by his widow; a son, Earl R. Miley, and a daughter, Mrs. Lawrence Hottel.

Rites Set Monday For Miss Craig

Requiem mass for Effie Craig, 70, sister of the late Rev. Francis E. Craig, will be sung at 9 a. m. Monday in the Shrine of the Sacred Heart, Sixteenth street and Park road northwest. Burial will be in Holy Rood Cemetery in Georgetown.

Miss Craig died Thursday at the home of her niece, Mrs. Ralph C. Wilton, 3504 Thirteenth street northwest. Her brother was pastor of the Shrine of the Sacred Heart, Mount Washington, Baltimore.

She was a member of the Catholic Daughters of America, the League of the Sacred Heart and the Sodality of the Shrine of the Sacred Heart Church.

Besides her niece, with whom she made her home for more than 35 years, she is survived by a sister, Mrs. Mary A. Pope; four great-nephews; four great-great-nephews and two great-great nieces, all of Washington.

Lieut. Crane Is Buried With Full Naval Honors

Annapolis, Md., April 15 (AP).—The Navy paid final honors today at the funeral of Lieut. Leo O. Crane, U. S. N., pilot of a bombing plane that crashed off the Hawaiian Islands, March 30, during maneuvers.

The Navy Athletic Association sent a spray of flowers for the former football player who won his major letter as an end on the navy teams.

Lieut. H. A. Lincoln, U. S. N., commanded an escort of Marines, sailors, the Naval Academy band and the national colors. Classmates and former associates of the dead pilot were the ballbearers. They were Lieuts. W. E. Gentner, E. J. O'Neill, J. E. O'Brien, R. R. Briner, L. S. Pancake, H. E. Brossy, J. B. Williams and G. A. Hatton.

Charles W. Yates, 80, Dies; Former U. S. Aide

Word was received here yesterday of the death in Sweetwater, Tenn., of Charles W. Yates, 80, former Veterans' Administration attorney. Mr. Yates died April 11 and funeral services and burial took place in North Carolina several days later.

Before he became associated with the Veterans' Administration, Mr. Yates, a native of North Carolina, served with the Geological Survey and the Pension Bureau. He is survived by his wife, Mrs. Margaret B. Yates.

J. T. Howard Burial Today in Arlington

Funeral services for James T. Howard, hotel operator who died Thursday, will be held today at 10 a. m., at Joseph Gawler & Sons funeral home, 1756 Pennsylvania avenue northwest. Burial will be in Arlington Cemetery.

Wind Twists Church, Spares Worshippers

Eustis, Neb., April 15 (AP).—A twister struck the Lutheran Church here today while the Rev. M. Stricker was conducting Good Friday services. The north wall of the building was moved 3 inches, but did not collapse. Windows were shattered, but no one was injured.

Belle Trouland, Labor Leader, Funeral Today

Was President of Local 105, N.F.F.E., Convention Representative.

Funeral services for Belle A. Trouland, 53, who died Wednesday night at Garfield Hospital, will be held at 1 p. m. today at Hines' funeral home, 2901 Fourteenth street northwest. Burial will be in Fort Lincoln Cemetery.

Miss Trouland, who lived at 1433 Spring road northwest, was president of the Local Union No. 105 of the National Federation of Federal Employes and had been an employe of the Bureau of Engraving and Printing for many years. A representative of the local of which she was a member, she attended every convention of the N. F. F. E. since 1919 and was widely known among Government workers.

Delegates from Maryland and Virginia State locals of the Federation will attend the funeral and members of Local No. 105 will serve as a guard of honor. The Rev. Reno S. Harp, jr., of the Trinity Episcopal Church, Takoma Park, will officiate.

Active pallbearers will be Luther C. Steward, John J. Barrett, Alex Buscher, James Buckley, Henry G. Nolda and Harry W. Johnson. Honorary pallbearers will be Alvin W. Hall, Clark R. Long, Jesse Swigart, Charles L. Wiegand, Ulrey J. Biller, Earl R. Hoage, Joseph Stansfield, William Ullman, John T. Burns, Dr. J. Franklin Meyer, Joseph O. Burnham, William L. Rebbel, William J. H. B. Wells, Louis A. Rosafy, William S. Kinney, George Duncan.

Miss Trouland is survived by a sister, Mrs. Charlotte I. Moran; a half-sister, Mrs. Hilda Weadon, and two half-brothers, George G. and Marlin O. Slentz, all of this city.

T. B. Montgomery, Engineer, 67, Dies

Thomas B. Montgomery, 67, chief engineer at Eliot Junior High School, died late yesterday at his residence, 623 I street northeast, after a lingering illness.

A native of Charles County, Md., Mr. Montgomery had been in the school system here for 20 years. He was a Mason, a Knight of Pythias and a member of the Junior Order of United American Mechanics.

Surviving Mr. Montgomery are his widow, Mrs. Ollie Montgomery; two daughters, Mrs. Violetta Mangum and Mrs. Corinne Deaners, and a son, Norwood Montgomery, all of Washington. He also leaves two step sons, Thomas and Arthur W. Haggenmaker.

Police Boys Club Fund Is Given $46,500 Total

Contributions to the Metropolitan Police Boys Club totaling $46,500 were reported to campaign headquarters last night, where officials said they expected lump sum increases from yesterday's pay rolls to bring the drive near its goal of $75,000. The campaign will close April 23, officials said, even though the goal has not been reached.

Today, at 10 a. m., Tony Di Totto, selected from Club 4 as the outstanding Boys Club member in 1937, will receive the J. Leighton Cornwell Memorial Plaque in the office of John A. Remon, vice president of the Chesapeake & Potomac Telephone Co., and chairman of the board of managers of the club.

H. C. Hotaling, Former N.E.A. Chief, Dies at 72

Mapleton, Minn., April 15 (AP).—Herbert C. Hotaling, 72, veteran Minnesota newspaper publisher, and former president and executive secretary of the National Editorial Association, died here tonight. He was founder and publisher of the Mapleton Enterprise, a weekly.

Babson Speaks Today.

Roger W. Babson, business analyst and a moderator of the Congregational Churches, will speak on unemployment today at 1:30 p. m., at a men's meeting at Mount Pleasant Congregational Church, 1410 Columbia road northwest.

Nelson Durham, 78, Dies.

Spokane, Wash., April 15 (AP).—Nelson W. Durham, 78, editorial writer and editor emeritus of the Spokesman-Review, died today.

What's Going On and Where

Luncheons.

Dames of the Loyal Legion, Mayflower Hotel, 1:30 p. m.

Daughters of Colonial Wars, Mayflower Hotel, 1 p. m.

Dinners.

National Officers Club, D. A. R., Willard Hotel, 7:30 p. m.

Meetings.

Paramount Pictures, Shoreham Hotel, 9:30 a. m.

Dames of the Loyal Legion, Mayflower Hotel, 10 a. m.

Daughters of Colonial Wars, Mayflower Hotel, 2:30 p. m.

N. A. R. U. C., Raleigh Hotel, all day.

Biological Society of Washington, Cosmos Club, 8 p. m.

Dances.

Sigma Alpha Epsilon, Wardman Park Hotel, 10 p. m.

Georgia State Society, Shoreham Hotel, 9:30 p. m.

Dinner dance, Sigma Epsilon Sorority, Mayflower Hotel, 7:30 p. m.

Finance and Business

Stock Shrinkage Indicates Lack of Faith, Says Col. Ayres

Developments Make It Clear That Slump Is No Mere Business Recession, Cleveland Banker Declares.

Cleveland, Ohio, April 15.—"Business activity appears to have completed the first phase of this renewed depression, and to have entered upon a second one," says Col. Leonard P. Ayres, vice president of the Cleveland Trust Co., in the bank's bulletin today. "The first one lasted six months. It began last August and continued through February. It was initiated by a severe drop in stock prices in September and October. This was accompanied and followed by an abrupt decline in the volume of industrial production which was exceptionally rapid from August through December. During the same period commodity prices fell, and especially those of raw materials.

"During January and February and in March there were further decreases in the volume of production, but they were so small as to give justifiable reasons for hoping that the bottom of the business decline had been reached and that evidences of recovery might soon appear. The second phase of this renewed depression period which had been developing during the past six weeks gives little ground for expecting a prompt recovery. In February and March it became apparent that the normal spring demand for new automobiles was not developing, and that there was little new construction under way that was financed by private funds.

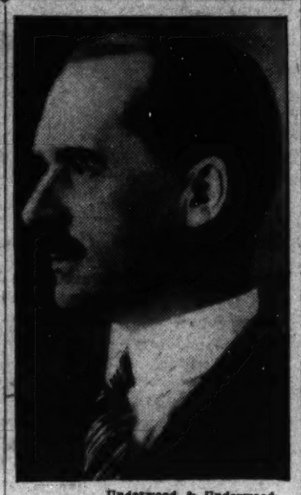

Underwood & Underwood.
COL. LEONARD P. AYRES.

Investors Selling.

"The developments that have taken place so far in the second phase of this period indicate all too clearly that this is no mere temporary business recession. The new declines in security prices are evidence that this is so. They have not been caused by short selling or by the calling of bank loans or by any general liquidation of weakly held speculative accounts. They have resulted, for the most part, from sales by investors who distrust the prospects for business profits.

"The physical volume of industrial production appears to have dropped more than 40 per cent below the computed normal level in March. The figures for that month are still preliminary and subject to revision. They show production as being 40.5 per cent below normal in March. There has been only one year in all our history when production averaged more than 40 per cent below normal and that was 1932, at the bottom of the depression. It now seems probable that 1938 will be the most severe depression year in our history, except 1932.

"The declines of this renewed depression are now seriously evident in nearly all phases of business activity. The most recent Federal Reserve release of business statistics gives comparisons between data for February of last year and February of this year which illustrate this. They show that in those 12 months factory production has declined 35 per cent and mining output 12 per cent. Iron and steel production has declined 61 per cent, automobile output 48 per cent and textiles 37 per cent. Factory employment has gone off 17 per cent and factory pay rolls 23 per cent. Freight car loadings have declined 24 per cent and building construction 23 per cent. Department store sales have decreased 7 per cent.

"In recent weeks the propects for soon reaching a definite bottom of this depression period have been decreased by new severe declines in the prices of stocks and bonds. These declines appear to represent the unfavorable judgments of investors rather than forced liquidation."

Local Produce

By the U. S. Bureau of Agricultural Economics.

EGGS—Government graded and dated eggs: Whites, U. S. extras, large, 23; U. S. extras, mediums, 18; U. S. standards, large, 19½; U. S. standards, mediums, 16½. Nearby ungraded eggs: Current receipts, 16½@17; whites, 17½@18.

POULTRY—Fowl: Colored, heavy, 20@22; No. 2s, 15@16; Leghorns, 15@16; roosters, 12@13. Chickens: Virginia Rocks, broilers, 2 lbs. and less, 22@23; fryers, 22@23; roasters, 23@24; No. 2s, 15@16; Delaware Rocks and Crosses: Broilers, 2 lbs. and less, 22@23; fryers, 22@23; roasters, 23@24; No. 2s, 15@16; mixed colored fryers, 18@20; Leghorns, broilers, 1½ lbs. and less, 18; 1¾ lbs. and up, 20@21. Old turkeys: Hens, 23@25; toms, 20@23.

Fruits and Vegetables.

LETTUCE—Arizona and California, Western crates, Iceberg type, 5 dozens, 7.50@8.00; 6 dozens, 6.00@6.50.

ONIONS—Texas, 50-lb. sacks, Crystal White Wax, U. S. commercial, 2.00.

PEAS—South Carolina, bushel hampers, 1.75@2.00.

STRAWBERRIES—North Carolina, 24-quart crates, Klondikes, 4.00@4.50.

SWEET POTATOES—North Carolina, bushel baskets, Puerto Ricans, 90@1.00; Delaware and Maryland, Anne-Arundel County, bushel hampers, Jersey type, 90@1.00.

TOMATOES—Florida, lug boxes, ripe and turning, wrapped, 6x6, 2.0@2.50; 6x7, 1.25@1.50; 7x7, 1.00@1.25.

SNAP BEANS—Florida, bushel hampers, Round Stringless, 1.25@1.50.

PEPPERS—Florida, 1½-bushel crates, California Wonders, medium to large size, 2.25@2.50; small size, 1.50.

SQUASH—Florida, bushel hampers, white wrapped, 1.25.

LIMA BEANS—Florida, bushel hampers, mostly around 3.00.

EGG PLANT—Florida, 1½-bushel crates, 2.00.

CUCUMBERS—Florida, bushel baskets, medium size, 1.50.

CARROTS—California, Western crates, bunched, 3.00. Texas, half-Western crates, bunched, 1.15@1.25.

CAULIFLOWER—California, crates, 1.75.

BEETS—Texas, ½ crates, 1.25. South Carolina, bunched, 60@65 per dozen bunches.

MUSHROOMS—Maryland and Pennsylvania, 3-lb. baskets, 25@70.

PARSLEY—Texas, ½ crates, 1.25.

TURNIPS—South Carolina, bunched, 60@65 per dozen bunches.

AVOCADOS—California, flat crates, 2.00@2.75; few special marks higher.

ORANGES—Florida, boxes, 2.00@2.50, as to grade and size.

GRAPEFRUIT—Florida, boxes, 2.00@2.50, as to grade and size.

LEMONS—California, boxes, No. 1, 5.00@5.50; No. 2, 4.00@4.25.

HONEYDEWS—Chile, crates, 2.00@2.25.

PEACHES—Chile, flat crates, 1.25.

PINEAPPLES—Puerto Rico, crates, 3.00@3.50.

GRAPES—Argentine, 20-lb. lugs, 1.50@2.25.

SPANISH MELONS—Chile, crates, 1.00@1.50.

APPLES—Bushel baskets U. S. No. 1: Maryland, Pennsylvania, Virginia and West Virginia, Staymans, 2¼-inch minimum, 40@50; 2½-inch minimum, 60@65; 2¾-inch minimum, 75@85; Yorks, 2¼-inch minimum, 35@40; 2½-inch minimum, 40@50; 2¾-inch minimum, 50@60; 2¾-inch minimum, 60@65; Golden Delicious, 2¼-inch minimum, 50@60; 2½-inch minimum, 65@75; Romes, 2¼-inch minimum, 40; 2½-inch minimum, 60@65; Delicious, 2¼-inch minimum, 65@75; 2½-inch minimum, 85@90; Winesaps, 2-inch minimum, 40; 2¼-inch minimum, 55@60; 2½-inch minimum, 75@85; Spys, 2¼-inch minimum, 50@60; 2¾-inch minimum, 65@75; Baldwins, 2½-inch minimum, 50@60; 2¾-inch minimum, 65@75; Paragons, 2¼-inch minimum, 50; 2½-inch minimum, 60; 2¾-inch minimum, 60@65; Lowrys, 2¼-inch minimum, 50; 2½-inch minimum, 60@65; 2¾-inch minimum, 75@85. Boxes and Cartons: Combination Extra Fancy and Fancy: Pennsylvania and Virginia, Delicious, 150s-160s, 1.00@1.10; 125s-138s, 1.10@1.25; 100s-113s, 1.35@1.50; 88s-96s, 1.75@2.00. Fancy: Golden Delicious, 150s-163, 75@85; 138s-125s, 85@90; 100s-113s, 90@1.25; 80s-96s, 1.35@1.50; Romes, 125s-138s, 85@90; 100s-113s, 1.00@1.10; 72s-96s, 1.35@1.65; Paragons, 138s-100s, 1.00@1.25; 80s-96s, 1.25@1.50. C Grade: Paragons, 75@90. U. S. No. 1: Lowrys, 113s-160s, 90@1.00; 92s-96s, 1.25@1.35; Pippins, 113s-160s, 90@1.25; 96s, 1.25@1.35; Northern Spys, 113s-160s, 75@1.00; 72s-96s, 1.00@1.25.

POTATOES—100-lb. sacks, U. S. No. 1: Maine, Green Mountains, 1.60@1.65. New York, Round Whites, 1.35@1.40. Pennsylvania, Round Whites, 1.25. New stock: Florida, bushel crates, Bliss Triumphs, U. S. No. 1, 1.35@1.50; double-head barrels, Spaulding Rose, U. S. No. 1, 4.00@4.25.

BROCCOLI—California, crates, 2.50@2.75.

ASPARAGUS—South Carolina, pyramid crates, dozen bunches, large size, 3.50@4.00; medium size, 3.00@3.50; small size, white, 1.00@1.50.

CABBAGE—South Carolina, truck receipts, 1½-bushel hampers, Domestic Round type, packed locally, 50.

CELERY — Florida, freight receipts, Florida, standard crates, individually washed, 3-6 dozen, 2.50@2.75.

Am. Tel. & Tel. Net $2.07 for Quarter

New York, April 15 (AP).—American Telephone & Telegraph Co., for the three months ended March 31, today reported net income of $38,634,257 after taxes and charges, equal to $2.07 a common share, against $43,582,625, or $2.33 a common share in the like 1937 quarter.

For the three months ended February 28 last, the company and its principal telephone subsidiaries reported consolidated net income of $38,528,830, equal after subsidiary preferred dividends and minority interest to $1.94 a common share, against $56,859,781, or $2.87 a common share in the like quarter a year earlier.

Walter Gifford, president, in a statement accompanying the report, said the Bell System had a net gain of around 98,000 telephones in the first quarter, compared with a gain of about 170,000 in the preceding quarter and 293,000 in the first quarter of 1937.

Int. Paper Profit Shows Large Gain

New York, April 15 (AP).—International Paper & Power Co. today reported 1937 consolidated net profit of $9,134,701, equal after dividend requirements on the preferred stock to $2.47 a share on common stock. This compared with $5,020,579 or 22 cents a share of common, on a comparable basis, in 1936. The company effected important changes in its capital structure last year.

Company's paper subsidiaries operate mills in Northwestern and Southwestern States and in Canada. Power subsidiaries serve territory in New England and Canada.

U. S. Treasury Receipts.

By the Associated Press.

The position of the Treasury on April 13: Receipts, $106,697,184.76; expenditures, $155,725,039.34; balance, $2,945,041,063.36; customs receipts for the month, $9,828,117.25.

Receipts for the fiscal year (since July 1), $4,932,738,379.18; expenditures, $5,998,457,047.63, including $1,618,990,785.94 of emergency expenditures; excess of expenditures, $1,065,718,668.45; gross debt, $37,561,894,802.50, an increase of $1,934,805.59 above the previous day; gold assets, $12,824,544,327.31.

LAIDLAW & CO.

26 Broadway—New York

Established 1842

Washington Office

727 15th St. N.W.

Telephone Di. 2255

Other Offices

Montreal Boston, Mass. Toronto

Providence, R. I. Oil City, Pa. Rutland, Vt.

252 Park Avenue, New York

Members

New York Stock Exchange
New York Curb Exchange
Boston Stock Exchange
Chicago Board of Trade

Facilities reach leading security and commodity markets

Freight Traffic 26.6 Per Cent Under Year Ago

Total of 521,978 Cars in April 9 Week Is 42.5% Below 1930 Week.

Loading of revenue freight for the week ended April 9 totaled 521,978 cars, the Association of American Railroads announced yesterday. This was a decrease of 189,101 cars or 26.6 per cent below the corresponding week in 1937 and a decrease of 386,061 cars or 42.5 per cent below the same week in 1930. Loading of revenue freight for the week of April 9, was a decrease of 1,511 cars or three-tenths of 1 per cent below the preceding week.

Miscellaneous freight loading totaled 207,184 cars, a decrease of 12,983 cars below the preceding week, and 109,321 cars below the corresponding week in 1937.

Loading of merchandise less than carload lot freight totaled 150,613 cars a decrease of 3,701 cars below the preceding week, and 23,040 cars below the corresponding week in 1937.

Coal loading amounted to 91,130 cars, an increase of 17,560 cars above the preceding week, but a decrease of 25,096 cars below the corresponding week in 1937.

Grain Loadings Lower.

Grain and grain products loading totaled 28,781 cars, a decrease of 2,790 cars below the preceding week, and 460 cars below the corresponding week in 1937. In the Western Districts alone, grain and grain products loading for the week of April 9, totaled 17,049 cars, a decrease of 1,626 cars below the preceding week, and a decrease of 297 cars below the corresponding week in 1937.

Livestock loading amounted to 11,090 cars, an increase of 142 cars above the preceding week, but a decrease of 478 cars below the corresponding week in 1937. In the Western Districts alone, loading of livestock for the week of April 9, totaled 8,007 cars, an increase of 44 cars above the preceding week, but a decrease of 614 cars below the corresponding week in 1937.

Forest products loading totaled 22,502 cars, a decrease of 1,312 cars below the preceding week, and 13,230 cars below the corresponding week in 1937.

Ore loading amounted to 6,177 cars, an increase of 999 cars above the preceding week, but a decrease of 11,273 cars below the corresponding week in 1937.

Coke loading amounted to 4,501 cars, an increase of 554 cars above the preceding week, but a decrease of 6,203 cars below the corresponding week in 1937.

All districts, reported decreases compared with the corresponding week in 1937 and 1930.

Building in East Rises 91% in Month

New York, April 15 (AP).—Showing a greater than usual seasonal increase, construction contracts in the 37 States east of the Rocky Mountains rose 91 per cent in March over the February volume, the F. W. Dodge Corporation, building statisticians, reported today. With this boost the figures closely approached the level of March, 1937.

Total for the month was $228,918,000 for all classes of construction against $118,945,000 in February and $231,246,000 in March, 1937.

Residental building, amounting to $79,396,000, was 78 per cent ahead of the previous month. The volume was down 12 per cent from March last year, but in contrast, the survey pointed out, January residential contracts were 54 per cent under the same month last year and February 36 per cent behind.

Money Markets

Foreign Exchange.

New York, April 15 (AP)—Major foreign currencies received another sheve forward in terms of the dollar today in a quiet holiday market. Sterling rose sharply, ending ¾ of a cent higher, while the French franc added .06¾ of a cent. Guilders continued in good demand to gain .09 of a cent; the Swiss franc advanced .03 of a cent, and the belga, .01 of a cent.

Closing rates follow: Great Britain in dollars, others in cents.

Great Britain demand, 5.00; cables, 5.00; 60-day bills, 4.99¾.

France demand, 3.16¼; cables, 3.16¼.

Demand Rates.

Italy	5.26¼	Czech'sl'v'kia	3.48¼
Belgium	16.88	Yugoslavia	2.36
Germany—		Hungary	19.90
Free	40.24	Rumania	.76
Registered	19.80	*Argentine	33.33
Travel	24.00	*Brazil (free)	8.90
Holland	55.74	*Tokyo	29.15
Norway	23.12	Shanghai	27.50
Sweden	25.76	Hongkong	30.38
Denmark	22.32	Mexico City	24.90
Finland	2.20	Montreal in New York	99.56¼
Switzerland	23.07	New York in Montreal	100.43⅝
Portugal	4.53		
Greece	.91		
Poland	18.90		

*Nominal.

New York.

Bar silver, 42¾; unchanged.

London and Paris—Closed.

DAUGHTERS OF THE AMERICAN REVOLUTION

Welcome Daughters OF THE American Revolution

Many of you have come thousands of miles for the 47th Annual Continental Congress. We wish you all a week of splendid weather and happy reunions. With all the meetings, luncheons and trips that have been planned for you, how will you possibly have time to write letters to all your friends back home telling them about the convention? Why not let The Post's Club Editor, Jessie Ash Arndt, keep your friends informed for you by sending them The Washington Post?

Meet

Jessie Ash Arndt

POST CLUB EDITOR

You'll want to read Miss Arndt's column yourself every morning. You can depend on Jessie Arndt for all the sidelights as well as the highlights of the convention.

And your friends back home, too, will appreciate your having sent them The Post, which will give them a word and picture coverage of the convention.

All Eight Editions

COVERING ENTIRE CONVENTION

(Including Two Large Sunday Editions)

You can leave your orders for The Post at any of the Washington Post booths in Constitution Hall or at your hotel. You simply write down the names and we take care of the mailings.

35c

Mailed Postpaid Anywhere in U. S. or Canada.

The Washington Post

WASHINGTON'S HOME NEWSPAPER

NATIONAL 4200

Contract Bridge

By Mrs. Ely Culbertson

Three-Suit Squeeze..

An interesting squeeze hand has been sent me by Earl Bryan, of Cleveland, Ohio. As in most hands involving squeezes, declarer's success depended on the fact that one defender was poverty stricken and the other embarrassingly rich.

South, dealer.
Neither side vulnerable.
Match-point duplicate.

North: ♠ A Q 9; ♡ A Q 5; ◇ A J 10 9 3 2; ♣ J
West: ♠ K 8 5 3; ♡ J 10 9 8; ◇ K Q 6; ♣ 7 5
East: ♠ 10 7 4; ♡ 6 2; ◇ 7 5 4; ♣ 8 6 4 3 2
South: ♠ J 6 2; ♡ K 7 4 3; ◇ 8; ♣ A K Q 10 9

The bidding:

South	West	North	East
1 ♣	Pass	2 ◇	Pass
2 N T	Pass	4 N T	Pass
5 ♣	Pass	5 ◇	Pass
5 N T	Pass	6 N T	Pass
Pass	Pass		

West made what appeared to be his safest lead, namely, the heart jack. Dummy's ace won and the club jack was overtaken. After cashing three club tricks, on the last of which West discarded a low spade, declarer led the deuce of spades and finessed with dummy's queen. When it held, he cashed the heart queen and led the third heart to his king. When East showed out, West was of course marked with the only heart stopper, and the spade finesse had presumably located the spade king. Declarer now cashed the ten of clubs. West safely discarded his low diamond but, when the nine of clubs followed, West was in hot water. He could not let go the high heart now nor throw away his team's only diamond stopper, hence was forced to blank the spade king. Unfortunately his relief was short-lived. Declarer led the spade six to dummy's ace, dropping West's king and a spade return then squeezed West again. It did not matter what he discarded. Actually he let go the heart ten. Declarer then cashed his heart seven for the twelfth trick, and dummy's diamond ace for the thirteenth.

Obviously a grand slam could not logically have been bid, depending as it did on so many good breaks, but the extra trick earned by declarer gave North-South an excellent match-point score.

Copyright, 1938, by King Features Syndicate, Inc.

The Weather

Today's Sun and Tide Table

(Furnished by United States Department of Commerce, Coast and Geodetic Survey.)

			A.M.	P.M.
Sun rises	5:30	High tide	9:00	9:26
Sun sets	6:46	Low tide	3:26	3:58

Weather Conditions.

U. S. Dept. of Agriculture, Weather Bureau, Washington, Friday, Apr. 15, 7:30 p. m.

Forecast for the District of Columbia—Mostly cloudy and much cooler Saturday; possibly showers Sunday; moderate northeast winds Saturday.

For Maryland—Cloudy and much cooler Saturday; Sunday probably showers.

For Virginia—Mostly cloudy and cooler, much cooler in east portion Saturday; Sunday cloudy, possibly showers.

Conditions.

The Atlantic disturbance is centered about 31 degrees north latitude and 55 degrees west longitude, moving slowly eastward, with lowest pressure about 29.40 inches. Pressure is low off the Labrador coast, Resolution Island, 29.68 inches, with a trough extending southward over Newfoundland and thence southwestward to the southern New England coast, Nantucket, Mass., 29.88 inches. The western disturbance is advancing slowly eastward over the middle and southern Plains, Dodge City, Kans., 29.52 inches, while pressure continues low over Alaska and much of western Canada, Fort Smith, District of Mackenzie, 29.50 inches. Pressure continues relatively high over the Southeastern States, Charleston, S. C., 30.16 inches, while a high-pressure area is moving southeastward over the provinces of Ontario and Quebec, Cochrane, Ontario, 30.26 inches.

Local Weather Report.

Temperature—Midnight, 68; 2 a. m., 64; 4 a. m., 59; 6 a. m., 58; 8 a. m., 65; 10 a. m., 79; 12 noon, 82; 2 p. m., 84; 4 p. m., 84; 6 p. m., 82; 8 p. m., 78; 10 p. m., 74. Highest, 85. Lowest, 58.

Relative humidity—7:30 a. m., 50; 1:30 p. m., 29; 7:30 p. m., 31. Rainfall (7:30 p. m. to 7:30 p. m.), none. Hours of sunshine, 13.2. Per cent of possible sunshine, 100.

Departures From Normal.

Accumulated excess of temperature since January 1, 1938, 468 degrees.

Excess of temperature since April 1, 1938, 13 degrees.

Accumulated deficiency of precipitation since January 1, 1938, 3.86 inches.

Deficiency of precipitation since April 1, 1938, .53 inch.

Temperatures and Precipitation.

Temperatures and precipitation during 24 hours ended 7:30 p. m. Friday:

	Highest	Lowest Thur. night	Fri. 7:30 p.m.	Rainfall
Washington, D. C.	[illegible]	58	78	....
Asheville, N. C.	[illegible]	50	68	....
Atlanta, Ga.	[illegible]	54	70	....
Atlantic City, N. J.	84	54	68	....
Baltimore, Md.	84	60	78	....
Birmingham, Ala.	78	58	74	....
Bismarck, N. Dak.	68	36	64	....
Boston, Mass.	76	54	48	0.28
Buffalo, N. Y.	56	48	46	....
Chicago, Ill.	40	36	40	0.54
Cincinnati, Ohio	64	60	44	....
Cheyenne, Wyo.	78	60	74	....
Cleveland, Ohio	70	64	72	....
Dallas, Tex.	76	56	72	0.18
Davenport, Iowa	76	60	66	....
Denver, Colo.	50	38	42	0.92
Des Moines, Iowa	68	58	62	0.49
Detroit, Mich.	70	60	50	....
Duluth, Minn.	46	36	42	....
El Paso, Tex.	70	44	70	....
Galveston, Tex.	72	68	70	....
Helena, Mont.	60	38	60	....
Huron, S. Dak.	52	46	52	0.37
Indianapolis, Ind.	80	60	74	....
Jacksonville, Fla.	78	64	70	....
Kansas City, Mo.	70	62	66	0.19
Little Rock, Ark.	74	62	68	0.68
Los Angeles, Calif.	64	[illegible]	60	....
Louisville, Ky.	80	[illegible]	76	....
Marquette, Mich.	46	[illegible]	44	0.09
Memphis, Tenn.	78	[illegible]	74	....
Miami, Fla.	78	[illegible]	70	....
Minneapolis-St. Paul	54	[illegible]	50	0.13
Mobile, Ala.	78	[illegible]	70	....
New Orleans, La.	80	[illegible]	74	....
New York, N. Y.	80	62	74	....
North Platte, Nebr.	60	52	58	1.20
Omaha, Nebr.	72	60	60	0.22
Philadelphia, Pa.	84	60	76	....
Phoenix, Ariz.	78	44	78	....
Pittsburgh, Pa.	74	60	68	....
Portland, Me.	54	42	48	0.52
Portland, Oreg.	58	48	52	0.07
Rapid City, S. Dak.	48	44	48	1.04
Salt Lake City, Utah	76	60	72	....
St. Louis, Mo.	60	40	60	0.02
San Antonio, Tex.	80	68	78	0.27
San Diego, Calif.	62	48	62	....
San Francisco, Calif.	60	48	58	....
Santa Fe, N. Mex.	52	30	[illegible]	0.04
Savannah, Ga.	80	62	[illegible]	....
Seattle, Wash.	56	48	[illegible]	0.18
Springfield, Ill.	80	58	[illegible]	....
Tampa, Fla.	80	62	76	....
Vicksburg, Miss.	80	60	76	....

Ship Movements

At New York.

Arrived Yesterday.
Deutschland, from Hamburg.
Manhattan, from Hamburg.
Stavangerfjord, from Oslo.

Arrive Today.
Batory, from Gdynia.

Arrive Tomorrow.
Veragua, from Port Limon.

Sailing Today.
American Importer, for Cobh.
Black Heron, for Antwerp.
Drottningholm, for Gothenburg.
Mormactide, for Gothenburg.
Rex, for Gibraltar.
Westernland, for Southampton.

Sailing Tomorrow.
Black Osprey, for Rotterdam.

Daily Cross Word Puzzle

ACROSS.
1 Reach across
5 Vulgar pretenders to gentility
10 Pronoun
14 Molten rock
15 Dike
16 Counsel: archaic
17 Fish sauce
18 Brazilian macaw
19 Operatic solo
20 Region
22 Insects
23 Before
24 Is situated
26 Kind of wood
29 Probabilities
32 Go away
36 Reject disdainfully
38 Garden implement
40 Brilliantly colored marine fish
41 English novelist
42 Craze
43 Fine Russian hemp
44 Send out
45 So may it be
46 Unaccompanied men at a dance
47 Edit
49 Actual
51 Born
52 Girl
54 Kind of dog
56 Compass or bounds
59 Worker in wood
65 Spirit of evil in Hindu mythology
66 Find fault without good reason
67 Hawaiian bird
68 Leave out
69 Footless
70 Baseball glove
71 Seasoning herb
72 Town in Delaware
73 Otherwise

DOWN.
1 Long narrow board
2 Having little intensity of color
3 State with conviction
4 Mother-of-pearl
5 Scheduled
6 Roman despot
7 City in Portugal
8 Precious stone
9 Huge wave
10 Carry from one place to another
11 Queen of the gods
12 Supervise a publication
13 Affirmative votes
21 Press
22 Turn to the right
25 Notion
26 A tribe of Israel
27 Froth
28 Damp or vaporous
30 One-sixth of a fluid ounce
31 More rational
33 Pertaining to bees
34 Mountain chain
35 The ones near at hand
37 Return in kind
39 Cattle
42 Small rugs
45 Twist and turn around
48 Feline animal
50 Firm-fleshed fruits
53 Shaft of a feather
55 Goblin
56 Hebrew prophet
57 Mother
58 Sailing vessel
60 Acknowledge openly
61 Be carried
62 Labor
63 Corrodes
64 Rank
66 Short for a man's name

YESTERDAY'S ANSWER.

WEE ASSAY EGO
ILK REEVE PAW
TIE EPEE HIDE
DINAR GO
AB TAR PA SPA
BAT SAMARITAN
ALUM TOR FOND
TENEMENTS ANE
ERA AS IAN ES
BY ATLAS
MENU ARIA OWL
ORE SNOOD FIE
PIT DAWNS AGE

Copyright, 1938.

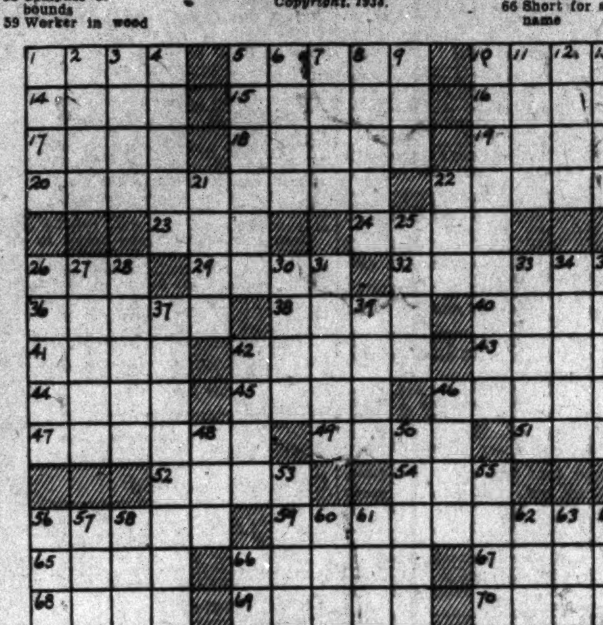

On the Air Today

Thirty-three children of Congressmen, representing more than 20 States, hold their annual children's party at the Congressional Club with songs, readings, tap-dancing and instrumental solos—WRC, 12:15 p. m.

* * * *

Kirsten Flagstad and Lauritz Melchior head the cast in a performance of "Tristan and Isolda," final presentation of the current Metropolitan Opera season—WMAL, 1:40 p. m.

* * * *

Edouard Benes, president of Czechoslovakia, and Alice Masaryk, daughter of the late Czech leader, speaking from Prague—WJSV, 2 p. m.

* * * *

Blow-by-blow description of the Max Schmeling-Steve Dudas heavyweight fight at Hamburg, Germany, by short-wave—WRC, 3:45 p. m.

* * * *

David Cushman Coyle, economist, and Representative William Lemke, of North Dakota, speak on the "People's Lobby" program in a discussion entitled "Taxes or Bonds?"—WJSV, 5 p. m.

* * * *

A Call to Arms"—radio dramatization by the Federal Radio Theater Division, in behalf of the annual "Early Diagnosis" campaign of the National Tuberculosis Association, Dr. Kendall Emerson, managing director of the association, guest speaker—WOL, 9:30 p. m.

The Post Radio Time-Table

Saturday, April 16 — Washington — Eastern Standard Time.

	WMAL 476M—630KC	WRC 316M—950KC	WOL 229M—1,310KC	WJSV 206M—1,460KC	
6:00	....	Gordon	....	The Old	6:00
6:15	....	Hittenmark	....	Chanticleer	6:15
6:30	Today's Prelude	" "	....	" "	6:30
6:45	" "	" "	....	" "	6:45
7:00	" "	" "	Art Brown	Arthur Godfrey	7:00
7:15	News	" "	" "	" "	7:15
7:30	Lee Everett's	" "	News	" "	7:30
7:45	Station PDS	" "	Art Brown	" "	7:45
8:00	" "	News	" "	News	8:00
8:15	" "	Gordon	" "	Arthur Godfrey	8:15
8:30	Earl Godwin	Hittenmark	" "	" "	8:30
8:45	Distinctive Music	" "	News	" "	8:45
9:00	Chicago	" "	" "	" "	9:00
9:15	Breakfast Club	" "	" "	" "	9:15
9:30	" "	Sunshine Express	Morning Concert	Civic Forum	9:30
9:45	" "	Landt Trio	News; Police Fl.	" "	9:45
10:00	Sweethearts	Amanda Snow	Clinic	Dr. A. Simon	10:00
10:15	V. Ensemble	Charioteers	"	Lew White	10:15
10:30	Child Grows Up	Children's Frolic	Get This to Music	Jewel Cowboys	10:30
10:45	Swing Serenade	" "	Musical Potpourri	Morn. Rhythm	10:45
11:00	Sunday S. Lesson	F. Hale's Column	Tall Corn Time	Cincinnati	11:00
11:15	Minute Men	Tete-a-Tete	" "	Conservatory of	11:15
11:30	Our Barn	Music and	U. S. Army	Music	11:30
11:45	" "	American Youth	Band	" "	11:45
	AFTERNOON PROGRAMS.				
12:00	Call to Youth	News; Music	Parents' Program	Mel. Ramblings	12:00
12:15	News	Children's Party	News	Romany Trail	12:15
12:30	National Farm	" "	Black and White	George Hall's	12:30
12:45	and Home Hour	" "	" "	Orchestra	12:45
1:00	" "	Olman's Orchestra	Pet Club	Melodies	1:00
1:15	" "	The Creator	Mike in the Sky	"	1:15
1:30	Cadets Quartet	L. McIntire's	Glee Club	Buffalo Presents	1:30
1:45	Metropolitan	Orchestra	" "	" "	1:45
2:00	Opera, "Tristan	Music for	Tony Wakeman	Pres. Benes of	2:00
2:15	and Isoldi"	Everyone	" "	Czechoslovakia	2:15
2:30	" "	Campus Capers	" "	Melodies	2:30
2:45	" "	" "	" "	Wright Bros.	2:45
3:00	" "	Dedication	News	Home Dedi'tion	3:00
3:15	" "	Melodies	Tony Wakeman	Orientale	3:15
3:30	" "	Swingology	" "	Fence Painting	3:30
3:45	" "	Schmeling-Dudas	" "	Contest	3:45
4:00	" "	Boxing Bout From	" "	Rhythms	4:00
4:15	" "	Germany	Ramblers	Handicap	4:15
4:30	" "	Sundown Revue	Tony Wakeman	"	4:30
4:45	" "	" "	" "	Linda's F. Love	4:45
5:00	" "	Great Plays	Cocktail Capers	Rep. William	5:00
5:15	" "	" "	" "	Lemke	5:15
5:30	" "	" "	Dance Orchestra	Grace Vitality	5:30
5:45	News	" "	" "	Music, Flowers	5:45
	EVENING PROGRAMS.				
6:00	The Living God	News; Frolic	Sports Page	News; Music	6:00
6:15	Master Builder	Home Folks Frolic	News	Arch McDonald	6:15
6:30	News	Program Resume	Jam and Jive	Ch. of Pilgrims	6:30
6:45	Pianists	" "	" "	Gypsy Minstrels	6:45
7:00	Message of Israel	Kaltenmeyer's	Variety Program	Brahms Requiem	7:00
7:15	" "	Kindergarten	" "	" "	7:15
7:30	This and That	Ink Spots	Cugat's	Labor News	7:30
7:45	" "	J. Rine's Orchestra	Orchestra	Interlude	7:45
8:00	" "	Believe It or Not	E. Fiorito's	Swing Session	8:00
8:15	Gluckman's Orch.	" "	Orchestra	" "	8:15
8:30	Fishin' Weather	Banquet in Honor	Central Union	Johnnie	8:30
8:45	" "	of Wright Brothers	Mission	Presents	8:45
9:00	National Barn	" "	Rep. Finley Gray	Prof Quiz	9:00
9:15	Dance	" "	Barnstormers	"	9:15
9:30	" "	Studio Party	Call to Arms	Saturday	9:30
9:45	" "	" "	" "	Serenade	9:45
10:00	Design for Music	N. B. C. Symphony	Sports Resume	Hit Parade	10:00
10:15	" "	Orchestra	Howard Orch.	Leo Weber	10:15
10:30	K. Jesters'	" "	B. Berigan's	" "	10:30
10:45	Orchestra	" "	Orchestra	Samuel King	10:45
11:00	" "	" "	Art Brown	Swing Party	11:00
11:15	" "	" "	" "	" "	11:15
11:30	News	H. Heidt's	Lyman's	" "	11:30
11:45	Night Watchman	Orchestra	Orchestra	" "	11:45
12:00	(Until 2 a. m.)	" "	News	" "	12:00
12:15	....	" "	I. Jones' Orchestra	" "	12:15
12:30	....	Herbie Kay's	B. Crosby's	" "	12:30
12:45	....	Orchestra	Orchestra	" "	12:45
1:00	....	Sign Off	Reichman's Orch.	Sign Off	1:00
1:15	....	....	(Until 2 a. m.)	....	1:15

Transfers

Army Orders.
COLONEL.

William W. Hicks, C.A.C., Fort Humphries, D. C., to Hawaiian Department.

LIEUTENANT COLONEL.

George A. Pollin, F.A., Oklahoma City, Okla., to Fort Sheridan, Ill.

MAJOR.

Arthur H. Lee, F.A., Fort Bragg, N. C., to Oklahoma City, Okla.

CAPTAINS.

James A. Boyers, Inf., Fort Francis E. Warren, Wyo., to Akron, Ohio.

James E. Bouth, Q. M. C., San Francisco, Calif., to Fort Sheridan, Ill.

Walter T. Wilsey, QMC., Philadelphia, Pa., to San Francisco, Calif.

SECOND LIEUTENANTS.

Margaret McM. Bell, nurse, Washington, D. C., to San Francisco, Calif. (retirement.)

Navy Orders.
COMMANDERS.

Alexander D. Douglas, det., U. S. S. Holland abt May 21, to Nav. Operations, Navy Dept.

Paul R. Glutting, det. Naval Academy in May, to Asiatic Station for duty in submarines.

Guy C. Hitchcock, det. U. S. S. Astoria abt. July 9, to Navy Yard, Boston, Mass.

Gordon Hutchins, det. Nav. War College, Newport, R. I., in May, to U. S. S. New Orleans as exec. officer.

William G. Ludlow, jr., det., U. S. S. Dobbin abt. June 20, to 16th Nav. Dist., Cavite, P. I., as dist. communication officer.

William W. Meek, det., Nav. War College, Newport, R. I., abt. May 14, to U. S. S. Salt Lake City as exec. officer.

Schuyler Mills, det. staff, Nav. War College, Newport, R. I., in May, to U. S. S. Chicago.

Louis R. Moore, det., Nav. War College, Newport, R. I., abt. May 14, to Asiatic Station.

George A. Rood, det., U. S. S. Salt Lake City, abt. May 28, to Nav. Operations, Navy Dept.

LIEUTENANT COMMANDERS.

Mortimer T. Clement (M. C.), Det. Nav. Torp. Sta., Keyport, Wash. On disch. trtmt. Nav Hosp., Mare Island, Calif.; to home, relieved all active duty.

Dixwell Ketcham, Det. Nav. Operations, Navy Dept., about June 15; to U. S. S. Saratoga.

Francis R. McDonnell, Det. Nav. Trng. Sta., San Diego, Calif. On disch. trtmt. Nav. Hosp., San Diego, Calif.; to home, relieved all active duty.

Frederick C. Sachse, Det. C. O., U. S. S. King on May 20; to U. S. S. Memphis as nav. officer.

Hugh W. Turney, det. as engr. officer; to duty as 1st lieut. and damage control officer, U. S. S. Indianapolis.

Ray E. Farnsworth (DC), det. Navy Yard, Puget Sound, Wash., in May; to U. S. S. Oklahoma.

Charles H. Gillilan (SC), det U. S. S. New Orleans in May; to Navy Yard, New York, N. Y.

Frank Humbeutel (SC), det. Navy Yard, New York, N. Y., in May; to c/o U. S. S. Phoenix and on board when commissioned.

John M. Speissegger (SC), det. Bu. S. & A., Navy Dept., in June; to U. S. S. Pennsylvania.

LIEUTENANTS.

Walter L. Bach (MC), det. Navy Yard, Puget Sound, Wash. On disch. trtmt Nav. Hosp., Puget Sound, Wash.; to home, relieved all active duty.

Donald E. Wilcox, det. Bu. Aero. Navy Dept., in June; to staff, cdr. Aircraft Battle Force, as aide and flag lieut.

Frederick P. Williams, det. Nav. War College, Newport, R. I., about May 14; to instn. Nav. Operations, Navy Dept.

Frank H. Ball, det. Asst. Inspr. of Machy, Newport News Shipbldg. & Dry Dock Co., Newport News, Va., in May; to U. S. S. Helm as exec. officer.

George H. Dana, det. Nav. Trng. Sta., Norfolk, Va., in May; to U. S. S. Wyoming.

Robert L. Dennison, det. CO. U. S. S. Cuttlefish about June 15; to duty as asst. Nav. Inspr. of Machy, Electric Boat Co., Groton, Conn.

Paul S. Depew, on dischage trtmt. Nav. Hosp., Wash., D. C.; to home, relieved all active duty.

George B. Evans, detached U. S. S. Gold Star; to Navy Yard, Puget Sound, Wash.

Hubert M. Hayter, orders March 4 modified; to U. S. S. Colorado instead U. S. S. Cummings.

William Loveland, detached Mass. Inst. of Tech, Cambridge, Mass., in June; to U. S. S. Enterprise as aerological officer.

Wallace B. Mechling, detached Calif. Inst. of Tech, Pasadena, Calif., about June 10; to VT-2 (U. S. S. Lexington).

Cleaveland D. Miller, detached 3d Nav. Dist., about June 30; to U. S. S. Hamilton as exec. officer.

Warwick M. Tinsley, detached Navy Yard, Puget Sound, Wash., about May 20; to U. S. S. Oglala.

Charles O. Triebel, detached Asst. Supts. Constr., Elec. Boat Co., Groton, Conn., about July 5; to Asiatic Station for duty in submarines.

LIEUTENANTS (J. G.)

John B. Dimmick, detached Marine Corps Schools, Marine Barracks, Quantico, Va., about May 27; to Nav. Trns. Sta., Norfolk, Va.

Dewey G. Johnston, detached Nav. Finance & Supply School, Navy Yard, Phila., Pa., about May 27; to U. S. S. Reuben James.

ENSIGNS.

Ted A. Hilger, detached U. S. S. Houston about May 23; to Asiatic Station.

Carter B. Jennings, detached U. S. S. Vincennes about May 23; to Asiatic Station.

Russell Kefauver, detached U. S. S. Quincy in June; to instn. Subm. Base, New London, Conn.

Manning M. Kimmel, detached U. S. S. Mississippi in June; to instn. Subm. Base, New London, Conn.

Richard B. Lynch, detached U. S. S. Maryland in June; to instn. Subm. Base, New London.

Wilson B. Reifenrath, detached U. S. S. Farragut about May 23; to Asiatic Station.

Leroy W. Ross, detached U. S. S. Antares about June 6; to U. S. S. Talbot.

John H. Turner, detached U. S. S. Chicago in June; to instn. Subm. Base, New London.

Vital Statistics

Births.

James and Elizabeth Simonds, boy.
Louis and Dorothy Brown, girl.
Joseph and Marjorie McCammon, boy.
Philip and Irene Elkins, boy.
Frederick and Florence Altemus, boy.
George and Mildred Helff, girl.
Carl and Louise Castle, girl.
William and Grace Kealy, girl.
James and Louise Donahue, girl.
Harry and Thelma Holland, boy.
Frederick and Catherine Abner, girl.
Louis and Geraldine Miller, boy.
Thomas and Clara Malone, boy.
Louis and Shirley Markwood, girl.
William and Gladys Haas, girl.
Donald and Ethel Morgan, girl.
Henry and Georgia Coleman, girl.
John and Norma Jones, boy.
Halcott and Agnes Bradley, girl.
Roger and Elizabeth Baker, girl.
Percy and Florence Quarles, girl.
Ernest and Inez Lee, boy.
James and Louise Baker, girl.
Wallace and Elizabeth Watson, girl.

Deaths.

Caroline S. Monroe, 88, 3030 Q st. nw.
Thomas J. Martin, 86, 1346 Mass. ave. se.
Millard Collins, 81, 5310 Reno rd. nw.
Effie A. Craig, 70, 3504 13th st. nw.
Bertha Lane, 67, rear 914 9th st. ne.
Louis Loeb, 56, 2700 Conn. ave. nw.
George Robertson, 56, St. Eliz. Hosp.
Anna V. Huck, 55, Emergency Hosp.
Sabina M. Brady, 51, 5004 Ill. ave. nw.
Belle Truland, 53, Garfield Hosp.
Margaret G. Lynn, 40, Georgetown Hosp.
Roscoe D. Dixon, 35, 234 6th st. se.
Helen Mealey, 33, Sibley Hosp.
Myrtle A. Newton, 31, 1929 First st. nw.
Esther M. Sumpter, 24, Columbia Hosp.
Ellen McKenney, 83, 83 O st. nw.
James Davis, 71, Freedmen's Hosp.
Louise Crawford, 69, Garfield Hosp.
Jackson Jones, 69, Gallinger Hosp.
William A. Buchanan, 61, Freedmen's Hosp.
Leroy A. Perkins, 50, St. Eliz. Hosp.
Florence Diggs, 49, Gallinger Hosp.
Edith Hurt, 36, Gallinger Hosp.
Mildred Exum, 31, Freedmen's Hosp.
Dorothy Johnson, 31, Gallinger Hosp.
Carrie E. Simms, 21, Gallinger Hosp.

Licensed to Marry.

Bernard Sebastian, 28, 2420 North Capitol street, and Beatrix Kendall, 24, 27 W street northwest. The Rev. A. A. McCallum.

Charles Richard Neidomanski, 21, 1605 Kearney street northeast, and Reba Francis March, 21, 227 Concord avenue northwest. The Rev. Homer A. Kent.

Romey Brown, 27, Waldorf, Md., and Deloyse Gwynn, 20, Billingsley, Md. The Rev. Samuel Kelsey.

Albert H. Coleman, 27, 1002 Euclid street northwest, and Tizelle Spells, 21, Orangeburg, S. C. Judge Nathan Cayton.

Claude Davies Black, 32, 1508 R street northwest, and Bessie Mazeline Lowery, 30, Bethesda, Md. The Rev. E. L. Harrison.

Richard Wheeler Gardner, jr., 26, 16 Albemarle street northwest, and Beatrice Wright, 23, 1919 Twelfth street northwest. The Rev. Stewart A. Davenport.

Edward Peckham, 25, 446 Randolph street northwest, and Cecile Leon Tremper, 20, 44 Hamilton street northwest. The Rev. Louis Albert.

John Louis Wilson, 30, 1301 Fifteenth street northwest, and Mary Vance Sullivan, 23, 1747 Church street northwest. The Rev. Albert Evans.

W. Bryant Collins, jr., 21, 1301 Massachusetts avenue northwest, and Grace S. Sippo, 22, 1330 L street northwest. The Rev. Edward H. Pruden.

Clinton Melbourne Bowen, 24, Springfield, Mass., and Barbara Francis Ely, 21, 1469 Harvard street northwest. The Rev. Frank S. Steelman.

John Lester Macak, 30, 1747 Kilbourne place northwest, and Lavina Elizabeth Fishenden, 23, 1522 Varnum street northwest. The Rev. M. W. Hyle.

Herbert Elwood Rollins, 25, 1231 Sixth street southwest, and Marjorie Leahbelle Jones, 26, 1214 Water street southwest. The Rev. John E. Briggs.

Grin and Bear It — By Lichty

"I hope those signs are okay—a satisfied customer is my best advertisement, you know."

A few books in The Post's Sunday Book Page are: The Culture of Cities reviewed by Huntington Cairns and The Politico's reviewed by Prof. Julius W. Pratt.

Dr. J. S. Montgomery to Speak At Eldbrooke Methodist Church

Young People at Woodside to Conduct Sunrise Service at 7 A. M. Tomorrow; Dr. Harris at Foundry to Talk on 'If Easter Be Not True.'

Dr. James Shera Montgomery, chaplain of the United States House of Representatives, will be guest preacher in Eldbrooke Methodist Episcopal Church tomorrow morning. The Rev. Walter M. Michael, pastor, will preside and receive a group of new members into the church.

A candle-lighting service will be conducted by Jean Evans in the Epworth League at 7 p. m., depicting "The Easter Flame."

The religious drama, "So Great Faith," by Martha Bayly, will be presented by the dramatic club at 8 p. m. under direction of Martin Derrick. The cast is composed of Mary Alice Michael, Christine Hurley, Richmond Houser, George Johnson, Robert Riley, Charles Edwards, Margaret Boesch and Martin Derrick.

Woodside. At the Easter Sunrise service at 7 o'clock, which will be in charge of the young people, the Sacrament of the Lord's Supper will be administered. Music will be by the junior and intermediate choirs, with Mrs. J. R. Warrington, soprano soloist, and six trumpeters, Hubert Grinder, William Gribben, Ralph Smith, jr., Eldred Buchanan, Ralph Burdick, John Poole and Eben Whitcomb.

At morning worship, in two identical services, at 9:45 a. m. and 11 a. m., the minister, Dr. Ralph Dela Smith, will preach on "Eternal Life, Its Meaning."

At the Easter vesper service at 4 o'clock, the three choirs will present the cantata, "The Lord of Light and Love," by Julian Edwards. Guest soloists will be Norma Simpson, soprano; Ione Hoffman, contralto; Fred Denniston, tenor, and Erbin Thomas, bass.

Foundry. In order to accommodate expected throngs of Easter worshipers, two identical services will be held in the morning, one at 10 o'clock and the other at 11:30. "If Easter Be Not True" will be the sermon theme of the minister, Dr. Frederick Brown Harris, at each service. A large class of new members will be received.

The third service of the day will be held at 8 p. m. Dr. Harris will bring a message on "Imperishable I." This will be preceded by the young people's meeting beginning at 5:45 with a fellowship hour and tea, devotional service at 6:30, and the group discussions from 7 to 7:45.

The elementary division of the church school will meet from 9:30 to 11:30, providing a program for the children while their parents are attending the first church service.

Union. Special services at 9:30 a. m. in the church school will open the Easter program tomorrow. At 11 o'clock Dr. John R. Edwards, minister, will preach on "The First Easter Morning." Special music will be heard and new members received at this service, also at the 8 p. m. hour.

Trinity. "What Is Eternal Life" and "In Him Was Life" will be the subjects of Dr. Dan L. Ennis, minister, tomorrow at 11 a. m. and 8 p. m. services.

Metropolitan Memorial. The Rev. William A. Keese, minister, will preach on "Jesus and Our Life Eternal" at the 11 a. m. service. The choir of 38 voices will sing festive music. To avoid turning any away, as was necessary last year, a public address system has been installed to enable the entire service to be heard in the vestry.

Hamline. Dr. H. W. Burgan will speak tomorrow at 11 a. m. on "I Show You a Mystery." An Easter vesper service will be held at 5 o'clock at which Dr. Burgan will talk on "Easter Surprises." Both services will be featured by music by the chorus choir.

First Protestant. The Rev. A. F. T. Raum will discuss "Easter Victory" at the 11 o'clock service tomorrow. At 8 p. m. members of the Sunday school will present the religious drama, "And Peter," under direction of Harold Watts, superintendent.

Dumbarton Avenue. Dr. J. M. M. Gray, chancellor of American University, will be guest speaker at the Easter morning service tomorrow, at which time new members will be received into the church and the sacrament of baptism administered.

At 8 p. m. an Easter play will be given, entitled, "Sealed With Gold."

Wesley. The Rev. J. Luther Neff, minister, will preach at the 11 a. m. service on "The Living Christ." Special Easter music will be sung.

Petworth. "The Power of an Endless Life" will be preached by the Rev. R. L. Wood, minister, tomorrow at 11 a. m. Over 75 new members will be received into the church at this service and the newly installed organ chimes will be used for the first time and dedicated.

At an 8 p. m. candlelight service, the choir, under Ardist Atkinson Cannon, will present an Easter musical program, concluding with Handel's "Halleluia Chorus."

Lewis Memorial. Two morning worship services will be held tomorrow with the same music and sermon at 10 a. m. and 11:15. A large class will be received into the church. The Rev. John A. Trader, minister, will finish his series of sermons under the general title of, "The Mind of Christ in You," by preaching on "The Mind of Christ Concerning Death." Easter occurs this year on the fifteenth anniversary of the pastor's ordination to the ministry. In celebration, the minister and his three brothers will take part in the religious drama "Ba Thane" which will be presented at the evening service. Other parts will be taken by Miss Louise Maynard, Miss June Pinner and Mrs. Dewey Brown.

Mount Tabor. The Rev. William Kenneth Lyons, pastor, will preach tomorrow morning on "The Road to Emmaus." At 7:30 the Sunday school will present an Easter pageant under direction of Miss Agnes Robinson.

Lincoln Road. Baptism of infants and reception of new members will be features of the 11 a. m. service tomorrow, when the Rev. R. H. Stone will preach on "Now Is Christ Risen From the Dead."

At 8 p. m. there will be a special musical program and the sermon topic, also by Mr. Stone, will be, "The Risen Christ."

McKendree. The Easter morning service will be held at 11 in Pythian Temple, with the Rev. Samuel E. Rose, minister, speaking on "The Easter Joy." There will be a joint service of the McKendree and Langdon churches' young people in Masonic Hall, Rhode Island and Mills avenues northwest, at 7 p. m.

Bishop Freeman Is Easter Speaker At the Cathedral

The Right Rev. James E. Freeman, D. D., LL. D., Bishop of Washington, will deliver the sermon at the festival Easter service of Holy Communion in Washington Cathedral at 11 a. m. tomorrow. The dean of the Cathedral, the very Rev. Noble C. Powell, D. D., will preach at the choral evensong services at 4 o'clock. Services for the day will begin with celebration of the Holy Communion at 7:30 and 9:30 a. m.

Dr. Powell will also preach at the "sunrise service" in Arlington Amphitheater at 7:30 a. m. tomorrow, under auspices of the grand commanders of Knight of Templars.

Bishop Freeman will deliver the first sermon tomorrow from the historic Canterbury ambon, or Cathedral pulpit.

DIED

ALTEMUS, PARTHENIA E. On Thursday, April 14, 1938, at her residence, 3232 Ellicott st. nw., PARTHENIA E. ALTEMUS, wife of the late Frank E. Altemus, and mother of Frederick Altemus. Services at her late residence on Saturday, April 16, at 3 p. m. Interment private.

BAKER, NANCY ETHEL. On Friday, April 15, 1938, NANCY ETHEL BAKER, the beloved wife of Albert Kyle Baker. Funeral from the W. W. Chambers Co. funeral home, 1400 Chapin st. nw., on Sunday, April 17, at 1 p. m. Relatives and friends invited. Interment Herndon, Va.

FUNERAL DESIGNS

Small's Flowers, Sprays, $3.00 Up. Dupont Circle NOrth 7000.

GUDE BROS. CO., Florists 1212 F STREET. NAtional 4276.

GEO. C. SHAFFER 900 14th St. N.W. Phone: Expressive Floral Tributes. Moderate prices. Open Eve. & Sun. NA. 0106

FUNERAL DIRECTORS

J. WILLIAM LEE'S SONS CO. FUNERAL DIRECTORS. CREMATORIUM 4th and Mass. Ave. N.E. LI. 5200.

DIED.

BERNSTEIN, SARA. On Friday, April 15, 1938, at the home of her daughter, Mrs. Anna B. Nathanson, 3623 Ordway st. nw., SARA BERNSTEIN, wife of the late Joseph Bernstein and mother of Maurice L. and Joseph Bernstein and Mrs. Anna B. Nathanson, Mrs. Sophie Cohen and Mrs. Theresa Levine. Funeral from the above residence on Monday, April 18, at 11 a. m. Interment Adas Israel Cemetery.

BROWN, CARRIE E. On Friday, April 15, 1938, at Providence Hospital, CARRIE E. BROWN, wife of the late Edward L. Brown, and mother of Mrs. Marguerite Schultz. Funeral services at the W. W. Chambers Co. Southeast funeral home, 517 11th st. se., on Monday, April 18, at 2 p. m. Relatives and friends invited. Interment Cedar Hill Cemetery.

COLLOM, JOSEPH TURNER. On Wednesday, April 13, 1938, at the residence of his daughter, 123 North Highland st., Arlington, Va., JOSEPH TURNER COLLOM, beloved husband of Lillian G. Collom and father of Mrs. Otho C. Meeds, Mrs. Ethel C. Riley and Vance R. Collom. Remains resting at the Ives funeral home, 2847 Wilson blvd., Arlington, Va., where funeral services will be held Saturday, April 16, at 2:30 p. m. Interment Columbia Gardens Cemetery.

CRAIG, EFFIE A. On Thursday, April 14, 1938, at her residence, 3504 13th st. nw., EFFIE A. CRAIG. Funeral from the above residence on Monday, April 18, at 8:30 a. m., thence to the Shrine of the Sacred Heart, 16th st. and Park rd nw., where mass will be said at 9 a. m. Interment Holy Rood Cemetery.

DAY, MARGARET C. On Wednesday, April 13, 1938, at her residence, 3200 10th st. ne., MARGARET C. DAY, beloved wife of George A. Day and mother of Mrs. Helen Whitacre, Mrs. George Verrosso, Mrs. Claude Hayden and Mrs. Grace Sterner. Funeral services at the above residence on Saturday, April 16, 1938, at 11 a. m. Relatives and friends invited. Interment Cedar Hill Cemetery.

HARTUNG, ROSE SCHILLER. On Thursday, April 14, 1938, at Miami Beach, Fla., ROSE SCHILLER HARTUNG, of 1337 Harvard st. nw., mother of Charles S. and William K. Hartung. Services at the S. H. Hines Co. funeral home, 2901 14th st. nw., on Saturday, April 16, at 11 a. m. Interment Rock Creek Cemetery.

HENGESBACH, ELIZABETH T. On Thursday, April 14, 1938, ELIZABETH T. HENGESBACH, beloved daughter of the late Charles F. and Mary Agnes Hengesbach. Funeral from the chapel of Thomas F. Murray, 2007 Nichols ave. se., on Monday, April 18, at 8:30 a. m., thence to St. Francis Xavier's Church, 28 Pennsylvania ave. se., where mass will be offered at 9 a. m. for the repose of her soul. Relatives and friends invited. Interment Cedar Hill Cemetery.

HOWARD, JAMES T. On Thursday, April 14, 1938, at Mount Alto Hospital, JAMES T. HOWARD, husband of Nettie A. Howard, and father of James A. Hance. Friends are invited to call at Gawler's, 1756 Pa. ave. nw. Services at Gawler's chapel, 1750 Pa. ave. nw., on Saturday, April 16, at 10 a. m. Interment Arlington National Cemetery.

MILLER, JULIA—Officers and members of Court District of Columbia, No. 212, Catholic Daughters of America, are notified of the death of member, MRS. JULIA MILLER, and are requested to meet at her residence, 751 7th st. se., on Friday, April 15, at 7 p. m. for the recitation of the Rosary, and to arrange the funeral on Saturday, April 16, at 10:45 a. m. from the residence.
AUGUSTA E. UHL, Grand Regent.
JEANNETTE MALLON, Financial Secretary.

MONTGOMERY, THOMAS B. On Friday, April 15, 1938, at his residence, 623 I st. ne., THOMAS B. MONTGOMERY, beloved husband of Ollie Montgomery. Remains resting at Lee's funeral home, 4th st. and Massachusetts ave. ne. Notice of funeral later.

MORFESI, MICHELE. On Wednesday, April 13, 1938, MICHELE MORFESI, beloved husband of Annunziata Morfesi. He also is survived by six children. Funeral services at his late residence, 1224 O st. nw., on Saturday, April 16, at 10:15 a. m. Relatives and friends invited. Interment Mount Olivet Cemetery. Services by W. W. Chambers. New York papers please copy.

O'SHEA, JOHN. On Friday, April 15, 1938, JOHN O'SHEA, beloved son of the late Patrick and Margaret O'Shea. Funeral from T. F. Costello's funeral home, 1722 North Capitol st., on Monday, April 18, at 8:30 a. m. Requiem mass at St. Paul's Church at 9 a. m. Relatives and friends invited. Interment Mount Olivet Cemetery.

OTTO, HENRY L. On Friday, April 15, 1938, at his residence, 640 C st. ne., HENRY L. OTTO, beloved husband of the late Lula Otto. Funeral will be held from his late residence on Monday, April 18, at 11 a. m. Interment Prospect Hill Cemetery. (All Baltimore papers please copy.)

SEYFFERTH, WILLIAM JOSEPH. On Friday, April 15, 1938, at Sibley Memorial Hospital, WILLIAM JOSEPH SEYFFERTH, beloved son of Juanita S. Marshall and Elmer L. Marshall. Funeral services at the W. W. Chambers Co. Southeast funeral home, 517 11th st. se., on Monday, April 18, at 8:30 a. m.; thence to St. Patrick's Catholic Church, 10th and G sts. nw., where high requiem mass will be sung at 9 a. m. for the repose of his soul. Relatives and friends invited. Interment Rock Creek Cemetery.

SIPHER, WILLIAM MOSES. On Friday, April 15, 1938, at the home of his daughter, Mrs. Edna M. Unruh, 2011 N. Nelson st., Arlington, Va., WILLIAM MOSES SIPHER, beloved husband of the late Margaret Ann Sipher and father of Kirpe C. Sipher, Mrs. Edna M. Unruh and Mrs. Ruth E. Thomas, of Arlington, Va., and Mrs. Sybil S. Maddox, of Middlesboro, Ky. Also surviving are seven grandchildren and three great-grandchildren. Remains resting at the Ives funeral home, 2847 Wilson blvd., Arlington, Va., where funeral services will be held Sunday, April 17, at 3 p. m. Interment Columbia Gardens Cemetery.

SUMPTER, ESTHER MARIE. On Wednesday, April 13, 1938, at Columbia Hospital, Washington, D. C., ESTHER MARIE SUMPTER, beloved wife of Fred T. Sumpter, of 4815 North First st., Arlington, Va., and daughter of the late William H. and Martha H. Roberts. Remains resting at the Ives funeral home, 2847 Wilson blvd., Arlington, Va., where funeral services will be held Saturday, April 16, at 1 p. m. Interment Columbia Gardens Cemetery.

TROULAND, BELLE A. On Wednesday, April 13, 1938, at Garfield Hospital, BELLE A. TROULAND, of 1433 Spring rd nw., beloved daughter of the late Emma C. Slentz. Services at the S. H. Hines Co. funeral home, 2901 14th st. nw., on Saturday, April 16, at 1 p. m. Interment Fort Lincoln Cemetery.

TROULAND, BELLE A. Members of Women's Union, Bureau of Engraving and Printing, No. 105, National Federation of Federal Employes, are requested to assemble at Hines funeral home, 2901 Fourteenth street northwest, at 12:30 p. m. Saturday, April 16, to form a guard of honor at the funeral of President Belle A. Trouland.

WHALAN, PATRICK J. On Thursday, April 14, 1938, at his residence, 2119 Nichols ave. se., PATRICK J. WHALAN, beloved husband of the late Julia Whalan. He is survived by two sons, Joseph P. and John L. Whalan. Funeral from the chapel of Thomas F. Murray, 2007 Nichols ave. se., on Saturday, April 16, at 10 a. m. Funeral services at St. Theresa's Church, 13th and V sts. se., at 10:30 a. m. Relatives and friends invited. Interment Mount Olivet Cemetery.

WHALAN, PATRICK J.—Comrades of the Association of Retired Policemen will assemble at Murray's funeral home, 2007 Nichols ave. se., at 9:45 a. m. Saturday, April 16, to attend the funeral of our late comrade, PATRICK J. WHALAN.
S. V. GIBSON, President.
G. W. SOLLERS, Secretary.

WHYTE, SOPHIA. On Thursday, April 13, 1938, at her residence, 423 O st. sw., SOPHIA WHYTE (nee Van Riswick), beloved wife of Edward Whyte, grandmother of Mrs. Edna Gates, Miss Delia Keating, John Keating, of Edgewater, N. J., and great-grandmother of Edward Gates. Funeral from her late residence on Saturday, April 16, at 2:30 p. m. Relatives and friends are invited. Interment Congressional Cemetery.

YEATES, CHARLES M. On Monday, April 11, 1938, at the home of his sister-in-law, Sweetwater, Tenn., CHARLES M. YEATES, aged 80 years, formerly of Washington, D. C., beloved husband of Margaret B. Yeates. Interment Sweetwater, Tenn.

Legal Notices

DEAN HILL STANLEY, Attorney, Shoreham Building.

DISTRICT COURT OF THE UNITED States for the District of Columbia, holding Probate Court. Estate of Anna Lerch, deceased. No. 53157. Administration Docket 114. Application having been made herein for probate of the last will and testament of said deceased and for letters testamentary on said estate by the National Metropolitan Bank of Washington, it is ordered this 11th day of April, A. D. 1938, that Ida Anne Lisa Lerch Schober, otherwise known as Antoinette Lerch Schober, and the unknown heirs at law and next of kin of Anna Lerch, deceased, and all others concerned, appear in said court on MONDAY, the 23d day of May, A. D. 1938, at 10 o'clock a. m. to show cause why such application should not be granted. Let notice hereof be published in the Washington Law Reporter and The Washington Post once in each of three successive weeks before the return day herein mentioned, the first publication to be not less than thirty days before said return day. JENNINGS BAILEY, Justice. Attest: (Seal.) THEODORE COGSWELL, Register of Wills for the District of Columbia. Clerk of the Probate Court. 16,23,30.

Legal Notices

MILTON STRASBURGER, Attorney, Tower Building.

DISTRICT COURT OF THE UNITED States for the District of Columbia, holding Probate Court. No. 53055, Administration. This is to give notice that the subscriber, of the District of Columbia, has obtained from the Probate Court of the District of Columbia, letters testamentary on the estate of Rosa E. Engel, late of the District of Columbia, deceased. All persons having claims against the deceased are hereby warned to exhibit the same, with the vouchers thereof, legally authenticated, to the subscriber on or before the 28TH DAY OF MARCH, A. D. 1939; otherwise they may by law be excluded from all benefit of said estate. Given under my hand this 28th day of March, 1938. AGNES A. SHOEMAKER, 3005 Cathedral ave. Attest: (Seal.) THEODORE COGSWELL, Register of Wills for the District of Columbia. Clerk of the Probate Court. 2,9,16

JOHN J. CARMODY, Attorney, 815 Fifteenth Street Northwest.

DISTRICT COURT OF THE UNITED States for the District of Columbia, holding Probate Court. No. 53035. Administration. This is to give notice that the subscriber, of the District of Columbia, has obtained from the Probate Court of the District of Columbia, letters of administration on the estate of Olivia Hale, late of the District of Columbia, deceased. All persons having claims against the deceased are hereby warned to exhibit the same, with the vouchers thereof, legally authenticated, to the subscriber, on or before the 29TH DAY OF MARCH, A. D. 1939; otherwise they may by law be excluded from all benefit of said estate. Given under my hand this 29th day of March, 1938. JOHN A. HALE, 2027 Benning road northeast. Attest: (Seal.) THEODORE COGSWELL, Register of Wills for the District of Columbia. Clerk of the Probate Court. 2,9,16

FRANK PALEY and S. B. BLOCK, Attorneys, 910 17th St. N.W.

DISTRICT COURT OF THE UNITED States for the District of Columbia. In re the application of Benjamin Herskovetz, for change of name. No. 66863, Equity Doc. Benjamin Herskovetz, having filed a petition praying for a decree changing his name to Benjamin Hersh and having applied to the court for an order of publication of the notice required by law in such cases, it is, by the court, this 1st day of April A. D. 1938, ordered that all persons concerned show cause, if any there be, on or before the 1ST DAY OF MAY, A. D. 1938, why the prayers of said petition should not be granted; provided, that a copy of this order be published once a week for three consecutive weeks before said day in The Washington Post newspaper. PEYTON GORDON, Justice. A true copy. Test: (Seal.) CHARLES E. STEWART, Clerk. By HARRY M. HULL, Assistant Clerk. 2,9,16

NEEDHAM C. TURNAGE, Attorney.

DISTRICT COURT OF THE UNITED States for the District of Columbia, holding Probate Court. No. 52995. Administration. This is to give notice that the subscribers, of the District of Columbia, have obtained from the Probate Court of the District of Columbia, letters testamentary on the estate of Leah Long, late of the District of Columbia, deceased. All persons having claims against the deceased are hereby warned to exhibit the same, with the vouchers thereof, legally authenticated, to the subscribers, on or before the 29TH DAY OF MARCH, A. D. 1939; otherwise they may by law be excluded from all benefit of said estate. Given under our hands this 29th day of March, 1938. DOROTHY CECELIA LEAH LONG, 1206 Staples street northeast. FREDERICK LONG, 3918 South Dakota avenue northeast. Attest: (Seal.) THEODORE COGSWELL, Register of Wills for the District of Columbia. Clerk of the Probate Court. 2,9,16

MELVIN A. MILLER, Attorney, Munsey Building.

IN THE DISTRICT COURT OF THE United States for the District of Columbia. Helen Hof Buckley, 4011 Fourteenth street northwest, city, plaintiff, vs. Grover Buckley, 452 G street northwest, city, defendant. No. 66714, Equity. The object of this suit is to obtain an absolute divorce on the grounds of desertion for more than two years. On motion of the plaintiff, it is this 1st day of April, 1938, ordered that the defendant, Grover Buckley, cause his appearance to be entered herein on or before the fortieth day, exclusive of Sundays and legal holidays, occurring after the day of the first publication of this order; otherwise the cause will be proceeded with as in case of default. Provided, a copy of this order be published once a week for three successive weeks in the Washington Law Reporter, and The Washington Post before said day. PEYTON GORDON, Justice. Attest: (Seal.) CHARLES E. STEWART, Clerk. By C. E. STEWART, Jr., Assistant Clerk. 2,9,16

ALFRED A. HILTON, Attorney, National Press Building.

DISTRICT COURT OF THE UNITED States for the District of Columbia, holding Probate Court. No. 52389, Administration. This is to give notice that the subscriber, of the State of Virginia, has obtained from the Probate Court of the District of Columbia, letters testamentary on the estate of Charles Stein, late of the District of Columbia, deceased. All persons having claims against the deceased are hereby warned to exhibit the same, with the vouchers thereof, legally authenticated, to the subscriber on or before the 18TH DAY OF JANUARY, A. D. 1939; otherwise they may by law be excluded from all benefit of said estate. Given under my hand this 28th day of March, 1938. MILTON L. ARNOLD, 1303 Quincy st., Arlington, Va. Attest: (Seal.) THEODORE COGSWELL, Register of Wills for the District of Columbia. Clerk of the Probate Court. 2,9,16

ROSCOE J. C. DORSEY, Attorney, Union Trust Bldg.

DISTRICT COURT OF THE UNITED States for the District of Columbia, holding Probate Court. No. 48193. Administration. This is to give notice that the subscriber, of the District of Columbia, has obtained from the Probate Court of the District of Columbia letters of administration d. b. n. on the estate of Wilfred Thomas Birdsall, late of the State of New Jersey, deceased. All persons having claims against the deceased are hereby warned to exhibit the same, with the vouchers thereof, legally authenticated, to the subscriber, on or before the 5TH DAY OF APRIL, A. D. 1939; otherwise they may be excluded from all benefit of said estate. Given under my hand this 5th day of April, 1938. ROSCOE J. C. DORSEY, Union Trust Bldg. Attest: (Seal.) THEODORE COGSWELL, Register of Wills for the District of Columbia. Clerk of the Probate Court. 9,16,23.

RICHARD A. FORD, Attorney, 742 Fourteenth Street N.W.

DISTRICT COURT OF THE UNITED States for the District of Columbia, holding Probate Court. No. 53185, Administration. This is to give notice that the subscriber, of the District of Columbia has obtained from the Probate Court of the District of Columbia letters of administration on the estate of Minnie C. Sorrell, late of the District of Columbia, deceased. All persons having claims against the deceased are hereby warned to exhibit the same, with the vouchers thereof, legally authenticated, to the subscriber on or before the 6TH DAY OF APRIL, 1939; otherwise they may be law by excluded from all benefit of said estate. Given under my hand this 6th day of April, 1938. THOMAS F. JONES, 3511 Patterson st. nw. Attest: (Seal.) THEODORE COGSWELL, Register of Wills for the District of Columbia. Clerk of the Probate Court. 9,16,23

COBB, HOWARD & HAYES, By FRANK W. ADAMS, Attorneys, 613 F Street Northwest.

DISTRICT COURT OF THE UNITED States for the District of Columbia, holding Probate Court. Estate of Charles H Shorter, deceased. No. 52942. Administration Docket 113. Application having been made herein for probate of the last will and testament of said deceased and for letters testamentary on said estate by J. Arthur James, executor, it is ordered this 4th day of April, A. D. 1938, that (1) Sylvester Powell, nonresident, Colesville, Md.; (2) Lottie Webster, nonresident, Colesville, Md.; (3) Sarah Carter Dunn, nonresident, Pittsburgh, Pa., and all others concerned, appear in said court on MONDAY, the 16th day of May, A. D. 1938, at 10 o'clock a. m., to show cause why such application should not be granted. Let notice hereof be published in the Washington Law Reporter and The Washington Post once in each of three successive weeks before the return day herein mentioned, the first publication to be not less than thirty days before said return day. JENNINGS BAILEY, Justice. Attest: (Seal.) THEODORE COGSWELL, Register of Wills for the District of Columbia. Clerk of the Probate Court. 9,16,23

CHARLES C. COLLINS, ALBERT BEAULT and ADELARD L. BEAULT, Attorneys, Mills Building.

DISTRICT COURT OF THE UNITED States for the District of Columbia, holding Probate Court. No. 53176, Administration. This is to give notice that the subscriber, of the District of Columbia, has obtained from the Probate Court of the District of Columbia letters of administration on the estate of Lewis [illegible]man, late of the District of Columbia, deceased. All persons having claims against the deceased are hereby warned to exhibit the same, with the vouchers thereof, legally authenticated, to the subscriber, on or before the 4TH DAY OF APRIL, A. D. 1939; otherwise they may by law be excluded from all benefit of said estate. Given under my hand this 4th day of April, 1938. MAX L. [illegible]MAN, 3917 Seventh street northwest. Attest: (Seal.) THEODORE COGSWELL, Register of Wills for the District of Columbia. Clerk of the Probate Court.

Continued on Following Page

Order Your Ad Before 4 P.M. for the Big Sunday Post—Call NA. 4200

Legal Notices

Continued From Preceding Page.

CROMELIN & LAWS, Attorneys, 1366 National Press Building.

IN THE DISTRICT COURT OF THE United States for the District of Columbia, holding Probate Court. In re estate of Elizabeth Finlow, deceased. Administration No. 53163. Order of publication. Application having been made herein for probate of the last will and testament of said deceased and for letters testamentary on said estate by Mary Lillian West, it is ordered this 13th day of April, 1938, that Robert T. Finlow and all others concerned appear in said court on MONDAY, the 23d day of May, 1938, at 10 o'clock a. m. to show cause why such application should not be granted. Let notice hereof be published in the Washington Law Reporter and The Washington Post once in each of three successive weeks before the return day herein mentioned, the first publication to be not less than thirty days before said return day. JENNINGS BAILEY, Justice. Attest: (Seal.) THEODORE COGSWELL, Register of Wills for the District of Columbia, Clerk of the Probate Court. 16.23.30

RICHARD H. WILMER and DOUGLAS L. HATCH, Attorneys, Transportation Bldg.

DISTRICT COURT OF THE UNITED States for the District of Columbia, holding Probate Court. Estate of Anne Cropper, deceased. No. 53178, Administration Docket 114. Application having been made herein for probate of the last will and testament of said deceased, and for letters testamentary on said estate, by Blair Lee, it is ordered this 14th day of April, 1938, that Miss Elizabeth Curzon McLane, Warrington Apartments, Baltimore, Md.; Mrs. Emily McLane Merryman, Cockeysville, Md.; Mrs. Sally Jones Milligan McLane Fisher, 1301 Park avenue, Baltimore, Md.; Charles Eugene McLane, Brooklandville, Md.; Henry Barroll McLane, non compos, Maryland State Hospital, Catonsville, Md.; superintendent, Maryland State Hospital, custodian, Catonsville, Md.; Louis McLane Hobbins, 124 East Washington avenue, Madison, Wisc.; Allan McLane, Garrison, Md.; Miss Fanny King McLane, Monkton P. O., Md.; Mrs. Frederica Gore McLane Tompkins, 63 Putnam avenue, Hampden, New Haven, Conn.; Miss Catherine Garesche, also known as Mother Kitty Garesche, Convent of the Sacred Heart, Grosse Point Farms, Detroit, Mich., and the unknown heirs at law and next of kin of Anne Cropper, deceased, and all others concerned, appear in said court on MONDAY, the 23d day of May, A. D. 1938, at 10 o'clock A. M., to show cause why such application should not be granted. Let notice hereof be published in the Washington Law Reporter and The Washington Post, once in each of three successive weeks before the return day herein mentioned, the first publication to be not less than thirty days before said return day. JENNINGS BAILEY, Justice. Attest: (Seal.) THEODORE COGSWELL, Register of Wills for the District of Columbia, Clerk of the Probate Court. 16.23.30.

BRANDENBURG & BRANDENBURG, Attorneys, 719 15th St. N.W.

DISTRICT COURT OF THE UNITED States for the District of Columbia, holding Probate Court. No. 52862. Administration. This is to give notice that the subscriber, of the District of Columbia, has obtained from the Probate Court of the District of Columbia letters of administration on the estate of Arvelle D. Butler, late of the District of Columbia, deceased. All persons having claims against the deceased are hereby warned to exhibit the same, with the vouchers thereof, legally authenticated, to the subscriber, on or before the 31ST DAY OF MARCH, A. D. 1939; otherwise they may by law be excluded from all benefit of said estate. Given under my hand this 31st day of March, 1938. JULIA M. BUTLER, 523 Florida avenue northwest. Attest: (Seal.) THEODORE COGSWELL, Register of Wills for the District of Columbia, Clerk of the Probate Court. 9.16.23.

CHARLES H. BRADLEY, Attorney, 729 Fifteenth Street Northwest.

DISTRICT COURT OF THE UNITED States for the District of Columbia, holding Probate Court. No. 53116. Administration. This is to give notice that the subscriber, of the District of Columbia, has obtained from the Probate Court of the District of Columbia letters testamentary on the estate of Wilhelm Schulze, late of the District of Columbia, deceased. All persons having claims against the deceased are hereby warned to exhibit the same, with the vouchers thereof, legally authenticated, to the subscriber, on or before the 30TH DAY OF MARCH, A. D. 1939; otherwise they may by law be excluded from all benefit of said estate. Given under my hand this 30th day of March, 1938. BERTHA SCHULZE, 1729 Thirteenth street northwest. Attest: (Seal.) THEODORE COGSWELL, Register of Wills for the District of Columbia, Clerk of the Probate Court. 9.16.23

MILTON T. BROOME, Attorney, Columbian Building.

DISTRICT COURT OF THE UNITED States for the District of Columbia, holding Probate Court. No. 53133, Administration. This is to give notice that the subscriber, of the District of Columbia, has obtained from the Probate Court of the District of Columbia letters of administration on the estate of John M. Scott, late of the District of Columbia, deceased. All persons having claims against the deceased are hereby warned to exhibit the same, with the vouchers thereof, legally authenticated, to the subscriber, on or before the 4TH DAY OF APRIL, A. D. 1939; otherwise they may by law be excluded from all benefit of said estate. Given under my hand this 4th day of April, 1938. LAYMAN SCOTT, 1510 Nineteenth street southeast. Attest: (Seal.) THEODORE COGSWELL, Register of Wills for the District of Columbia, Clerk of the Probate Court. 9.16.23

GEORGE E. EDELIN, MILTON J. KIBLER, Attorneys, 1100 Investment Building.

IN THE DISTRICT COURT OF THE United States for the District of Columbia. Phyllis Ann Devereux, 825 Emerson st. nw., plaintiff, vs. Tristram C. Devereux, defendant. No. 66727, Equity. The object of this suit is for a divorce a vinculo matrimonii from the defendant, Tristram C. Devereux, on the grounds of desertion and conviction of a felony involving moral turpitude. On motion of the plaintiff it is this 13th day of April, 1938, ordered that the defendant, Tristram C. Devereux, cause his appearance to be entered herein on or before the FORTIETH DAY, exclusive of Sundays and legal holidays, occurring after the day of the first publication of this order; otherwise the cause will be proceeded with as in case of default. Provided, a copy of this order be published once a week for three successive weeks in the Washington Law Reporter and The Washington Post before said day. PEYTON GORDON, Justice. Attest; (Seal.) CHARLES E. STEWART, Clerk. By SOPHIE LYMAN, Assistant Clerk. 16.23.30

DAVID L. RIORDAN, Attorney, Woodward Building.

IN THE DISTRICT COURT OF THE United States for the District of Columbia, holding Equity Court. Margherite R. Hamann vs. Charles J. Hamann. Equity No. 66739. Order of publication absent defendant. The object of this suit is to obtain an absolute divorce from the defendant on the grounds of desertion for more than two years. On motion of the plaintiff it is by the court this 15th day of April, 1938, ordered that the defendant, Charles J. Hamann, cause his appearance to be entered herein on or before the FORTIETH DAY, exclusive of Sundays and legal holidays, occurring after the day of the first publication of this order; otherwise the cause will be proceeded with as in case of default. Provided a copy of this order is published once a week for three successive weeks in the Washington Law Reporter and The Washington Post, before said day. DANIEL W. O'DONOGHUE, Justice. A true copy. Test: (Seal.) CHARLES E. STEWART, Clerk. By H. B. DERTZBAUGH, Asst. Clerk. 16,23,30

ALEXANDER H. BELL, Attorney.

DISTRICT COURT OF THE UNITED States for the District of Columbia, holding Probate Court. No. 53148, Administration. This is to give notice that the subscriber, of the District of Columbia, has obtained from the Probate Court of the District of Columbia letters of administration on the estate of Ellen Mayburry Harrison, late of the District of Columbia, deceased. All persons having claims against the deceased are hereby warned to exhibit the same, with the vouchers thereof, legally authenticated, to the subscriber, on or before the 11TH DAY OF APRIL A. D., 1939: otherwise they may by law be excluded from all benefit of said estate. Given under my hand this 11th day of April, 1938. ANNA DORCAS HARRISON, 1026 Fifteenth street northwest. Attest: (Seal.) THEODORE COGSWELL, Register of Wills for the District of Columbia, Clerk of the Probate Court. 16.23.30

CHARLES R. DENNY, Jr., Attorney.

DISTRICT COURT OF THE UNITED States for the District of Columbia, holding Probate Court. No. 53127. Administration. This is to give notice that the subscriber, of the District of Columbia, has obtained from the Probate Court of the District of Columbia letters testamentary on the estate of Charles R. [illegible], late of the District of Columbia, deceased. All persons having claims against the deceased are hereby warned to exhibit the same, with the vouchers thereof, legally authenticated, to the subscriber, on or before the 14TH DAY OF APRIL, A. D., 1939; otherwise they may be excluded from all benefit of said estate. Given under my hand this [illegible] day of April, 1938. CHARLES R. [illegible], Jr., 2919 Woodland drive. Attest: (Seal.) THEODORE COGSWELL, Register of Wills for the District of Columbia, Clerk of the Probate Court. 16,23,30

Legal Notices

W. W. SPALDING, Attorney, Tower Bldg.

DISTRICT COURT OF THE UNITED States for the District of Columbia, holding Probate Court. No. 53208, Administration. This is to give notice that the subscribers, of the District of Columbia, have obtained from the Probate Court of the District of Columbia, letters testamentary on the estate of Bertha Hechinger, late of the District of Columbia, deceased. All persons having claims against the deceased are hereby warned to exhibit the same, with the vouchers thereof, legally authenticated, to the subscribers, on or before the 11TH DAY OF APRIL, A. D. 1939; otherwise they may by law be excluded from all benefit of said estate. Given under our hands this 14th day of April, 1938. SIDNEY L. HECHINGER, The Broadmoor. LEONA ROLLER, 2735 Connecticut avenue. Attest: (Seal.) THEODORE COGSWELL, Register of Wills for the District of Columbia, Clerk of the Probate Court. 16.23.30.

J. HARRY COVINGTON, DEAN G. ACHESON and FONTAINE C. BRADLEY, Attorneys, Union Trust Bldg.

DISTRICT COURT OF THE UNITED States for the District of Columbia, holding Probate Court. No. 53083. Administration. This is to give notice that the subscriber, of the District of Columbia, has obtained from the Probate Court of the District of Columbia, letters testamentary on the estate of Cary Travers Grayson, late of the District of Columbia, deceased. All persons having claims against the deceased are hereby warned to exhibit the same, with the vouchers thereof, legally authenticated, to the subscriber, on or before the 13TH DAY OF APRIL, A. D. 1939; otherwise they may by law be excluded from all benefit of said estate. Given under my hand this 13th day of April, 1938. GERTRUDE GORDON GRAYSON, 3825 Wisconsin avenue. Attest: (Seal.) THEODORE COGSWELL, Register of Wills for the District of Columbia, Clerk of the Probate Court. 16.23.30.

ELIZABETH M. COX, Attorney, 400 Southern Building.

DISTRICT COURT OF THE UNITED States for the District of Columbia, holding Probate Court. Estate of George P. Geissler, deceased. No. 52989, Administration Docket 113. Application having been made herein for probate of the last will and testament of said deceased, and for letters of administration c. t. a. on said estate, by Caroline Geissler, it is ordered this 11th day of April, A. D. 1938, that Virginia Geissler, minor, and Mrs. R. L. Geissler, custodian, 227 South Princeton street, Lynchburg, Va., the unknown heirs at law and next of kin, and all others concerned, appear in said court on MONDAY, the 23d day of May, A. D. 1938, at 10 o'clock A. M., to show cause why such application should not be granted. Let notice hereof be published in the Washington Law Reporter and The Washington Post, once in each of three successive weeks before the return day herein mentioned, the first publication to be not less than thirty days before said return day. JENNINGS BAILEY, Justice. Attest: (Seal.) THEODORE COGSWELL, Register of Wills for the District of Columbia, Clerk of the Probate Court. 16.23.30.

ERNEST FEILD PARKINSON, Attorney, 3714 R Street Northwest.

DISTRICT COURT OF THE UNITED States for the District of Columbia, holding Probate Court. Estate of Isabelle Cromwell Snell, deceased. No. 53121, Administration Docket 114. Application having been made herein for probate of the last will and testament of said deceased, and for letters testamentary on said estate, by Ernest Feild Parkinson, it is ordered this 12th day of April, A. D. 1938, that Myra Amelia Davis (Mrs. Alphonzo J. Davis, sr.), of Cumberland Center, Me. (or R. F. D. 4, Box 404, Portland, Me.), and all others concerned, appear in said court on MONDAY, the 23d day of May, A. D. 1938, at 10 o'clock a. m., to show cause why such application should not be granted. Let notice hereof be published in the Washington Law Reporter and The Washington Post once in each of three successive weeks before the return day herein mentioned, the first publication to be not less than thirty days before said return day. JENNINGS BAILEY, Justice. Attest: (Seal.) THEODORE COGSWELL, Register of Wills for the District of Columbia, Clerk of the Probate Court. 16,23,30

GEORGE CURTIS SHINN, Attorney, Woodward Building.

DISTRICT COURT OF THE UNITED States for the District of Columbia, holding Probate Court. No. 52880, Administration. This is to give notice that the subscriber, of the District of Columbia, has obtained from the Probate Court of the District of Columbia, letters testamentary on the estate of Florence E. Townsend, late of the District of Columbia, deceased. All persons having claims against the deceased are hereby warned to exhibit the same, with the vouchers thereof, legally authenticated, to the subscriber, on or before the 11TH DAY OF APRIL, A. D. 1939; otherwise they may by law be excluded from all benefit of said estate. Given under my hand this 11th day of April, 1938. JOHN GLENN TOWNSEND, 5104 Fourteenth street northwest, Washington, D. C. Attest: (Seal.) VICTOR S. MERSCH, Deputy Register of Wills for the District of Columbia, Clerk of the Probate Court. 16,23,30

OLIVER F. BUSBY, Attorney, Munsey Building.

DISTRICT COURT OF THE UNITED States for the District of Columbia, holding Probate Court. No. 53191, Administration. This is to give notice that the subscriber, of the District of Columbia, has obtained from the Probate Court of the District of Columbia letters of administration on the estate of John M. Hamilton, late of the District of Columbia, deceased. All persons having claims against the deceased are hereby warned to exhibit the same, with the vouchers thereof, legally authenticated, to the subscriber on or before the 11TH DAY OF APRIL, A. D. 1939; otherwise they may by law be excluded from all benefit of said estate. Given under my hand this 11th day of April, 1938. QUEENIE HAMILTON, 1521 Church street northwest. Attest: (Seal.) VICTOR S. MERSCH, Deputy Register of Wills for the District of Columbia, Clerk of the Probate Court. 16,23,30.

FRED J. EDEN, Attorney, Investment Building.

DISTRICT COURT OF THE UNITED States for the District of Columbia, holding Probate Court. No. 53199, Administration. This is to give notice that the subscriber, of the District of Columbia, has obtained from the Probate Court of the District of Columbia letters testamentary on the estate of Virginia Price Thompson, late of the District of Columbia, deceased. All persons having claims against the deceased are hereby warned to exhibit the same, with the vouchers thereof, legally authenticated, to the subscriber on or before the 11TH DAY OF APRIL, A. D. 1939; otherwise they may by law be excluded from all benefit of said estate. Given under my hand this 11th day of April, 1938. EMMA LOUISE THOMPSON, 709 C street southwest. Attest: (Seal.) THEODORE COGSWELL, Register of Wills for the District of Columbia, Clerk of the Probate Court. 16.23.30

TREASURY DEPARTMENT, Office of District Supervisor, Alcohol Tax Unit, Bureau of Internal Revenue, Baltimore, Md. April 16, 1938. Notice is hereby given that the following property was seized in the District of Columbia for violation of the Internal Revenue Laws, to wit: Sections 3450-3453, United States Revised Statutes: One gallon uncolored liquor, seized September 4, 1936; 6 one-half gallon jars uncolored liquor, seized September 5, 1936; 7 five-gallon can white liquor, seized September 16, 1936; 6 five-gallon cans white liquor, seized October 9, 1936; 132 half-gallon jars white liquor, seized October 22, 1936; 7 five-gallon cans white liquor, seized October 23, 1936; one 75-gallon copper still, seized December 20, 1936; 1 five-gallon can and 1 half-gallon jar white liquor, seized January 5, 1937; 35 five-gallon cans white liquor, seized February 27, 1937; 84 half-gallon jars and seven five-gallon cans white liquor, seized March 1, 1937; 10 five-gallon cans white liquor, seized March 25, 1937; 2 quarts labeled King George Scotch Whiskey, 1 4-5 bottle labeled White Horse Whiskey; 6 1-5 bottles labeled Buchanan Scotch Whiskey; 1 1-5 bottle labeled Johnnie Walker Old Highland Whiskey; 1 quart bottle labeled Old Smuggler Whiskey; 2 bottles labeled Peach Brandy, and 1 bottle labeled Cointreau Liqueur, seized April 17, 1937; 13 bottles Baltimore Brew Beer, 1 quart bottle colored liquor, 1 quart bottle containing about ½ pint colored liquor, and 1 quart wine, seized April 18, 1937; 1 quart red liquor, seized July 5, 1937; 1 quart bottle containing 1 pint colored liquor, 1 gallon jug containing 3 quarts wine, and 11 bottles Old Harlem Lager Beer, seized July 3, 1937; 1½ pints white liquor, seized August 12, 1937; 15 five-gallon cans white liquor, seized September 3, 1937; 1 five-gallon can white liquor, 7 half gallon jars white liquor seized September 4, 1937; 1 five-gallon can and 1 five-gallon bottle, containing about 3 gallons white liquor, seized September 9, 1937; one 75 gallon copper still and coil, 2 gas burners, 1 8-gallon crock, 1 funnel, 1 five-gallon can containing about 2½ gallons white liquor, 1 quart bottle white liquor, seized September 24, 1937; 25 gallons white liquor, seized November 18, 1937; 50 gallons white liquor, seized February 13, 1938; 43 five-gallon cans white liquor, seized February 10, 1938. Any person claiming an interest in said property must appear at the office of Investigator in Charge, Alcohol Tax Unit, Fort McHenry, Baltimore, Md., and file claim and cost bond as provided by Section 3460, United States Revised Statutes, on or before May 16, 1938, otherwise the property will be disposed of according to law. R. E. TUTTLE, District Supervisor. 16,23,30

APPLE MARY

By Martha Orr

Bankruptcy Notices

IN THE DISTRICT COURT OF THE United States for the District of Columbia, holding a Bankruptcy Court. In the matter of James Griggs Roberts, 16 Seventeenth street northeast, Apartment 7, Washington, D. C., bankrupt. In Bankruptcy No. 3602. To the creditors of James Griggs Roberts, of the City of Washington, District of Columbia: Notice is hereby given that on the 12th day of April, 1938, the said James Griggs Roberts was duly adjudicated bankrupt, and that the first meeting of his creditors will be held at my office in the Investment Building, Fifteenth and K streets northwest, Washington, D. C., on the 26th day of April, 1938, at 10:30 o'clock a. m., at which time the said creditors may attend, prove their claims (claims shall not be proved against the bankrupt estate subsequent to six months after the adjudication as stated above), appoint a trustee, examine the bankrupt; and transact such other business as may properly come before said meeting. FRED J. EDEN, Referee in Bankruptcy.

IN THE DISTRICT COURT OF THE United States for the District of Columbia, holding a Bankruptcy Court. In the matter of Wittlin Beef & Provision Co., Inc., a corporation, 504 K st. nw., Washington, D. C., bankrupt. In Bankruptcy, No. 3596. To the creditors of Wittlin Beef & Provision Co., Inc., a corporation, of the City of Washington, District of Columbia. Notice is hereby given that on the 13th day of April, 1938, the said Wittlin Beef & Provision Co., Inc., was duly adjudicated bankrupt, and that the first meeting of its creditors will be held at my office in the Investment Building, 15th and K sts. nw., Washington, D. C., on the 26th day of April, 1938, at 2 o'clock p. m., at which time the said creditors may attend, prove their claims (claims shall not be proved against the bankrupt estate subsequent to six months after the adjudication as stated above), appoint a trustee, examine the officers of the bankrupt corporation, and transact such other business as may properly come before said meeting. FRED J. EDEN, Referee in Bankruptcy.

Auction Sales

THOMAS DOWLING & CO., Auctioneers, 1115 Eye Street Northwest.

TRUSTEES' SALE OF PREMISES 304 W STREET NORTHWEST.

By virtue of a decree in Equity No. 60520, we will offer for sale at auction in front of said premises on WEDNESDAY, APRIL 20, 1938, AT FIVE O'CLOCK P. M., subject to ratification by the court, Lot taxed as Lot numbered Eight hundred eleven (811), in Square numbered Three Thousand Seventy (3,070), improved by the above numbered premises, the same being part of Lot numbered Nine (9), Block numbered Eighteen (18), contained within the following metes and bounds: Said lot and parcel of land situate in the District of Columbia, north of the City of Washington and east of Seventh Street Road and Rockville Turnpike Road, being the west half of Lot numbered Nine (9), Block numbered Eighteen (18), contained within of Twenty-five (25) feet on Pomiroy Street containing Three Thousand Seven Hundred Fifty (3,750) square feet in the Howard University subdivision of the farm of John A. Smith commonly known as Effingham Place, as a subdivision was made by the County Surveyor of Washington County, and now appears on record in his office commonly known as 304 W Street, Northwest.

TERMS OF SALE: Cash deposit of Two Hundred Fifty Dollars ($250) required at the time of the sale, one-third (1-3) purchase money to be paid in cash, the balance payable in two (2) equal annual installments from the day of the sale and be represented by the promissory note of the purchaser bearing interest at the rate of six per centum (6%) per annum payable semi-annually and secured by first deed of trust on said property, or all in cash at the purchaser's option. Cost of examination of title, conveyancing, revenue stamps and notary fees to be paid by purchaser. Terms of sale to be complied with by purchaser within thirty (30) days from date of ratification of sale by the Court, otherwise deposit will be forfeited as liquidated damages. In the event the court declines to ratify the sale deposit will be returned.

THURMAN L. DODSON, Trustee, 615 F Street, N. W.
OTHO D. BRANSON, Trustee, 604 D Street, N. W.

Post—Mrch.23,30,Ap.6,13,14,15,16,18,19,20.

Official Notices

ALCOHOLIC BEVERAGE CONTROL Board, Washington, D. C., April 16, 1938. Notice is hereby given that the following persons have applied for licenses under the District of Columbia Alcoholic Beverage Control Act, that remonstrants are entitled to be heard before the granting of such licenses, and that hearing will be had on such applications for licenses on May 2, 1938, at 9:30 a. m., in Room 219, District Building: 2812, Leonard Parcover, Retailer's B, 1210 B St. N.E. GEORGE W. OFFUTT, AGNES K. MASON, ISAAC GANS, Alcoholic Beverage Control Board. 16.23

COMMISSIONERS OF THE DISTRICT OF Columbia, April 11, 1938. A public hearing having been held by the Commissioners of the District of Columbia in the matter of closing Lincoln road northeast and providing for certain street dedications in connection therewith, in the northeast section, and the said Commissioners being satisfied as to the equity, justice and advisability of said closing, and that the same is in the public interests and not detrimental to the interests of abutting property owners, notice is hereby given that the said Commissioners have prepared the following order: "Ordered: That pursuant to the provisions of Public Act No. 307, approved December 15, 1932, Lincoln road between Franklin street and Michigan avenue northeast, as shown on plat filed in the office of the surveyor of the District of Columbia, numbered as Map No. 2075, is hereby ordered closed, same to take effect on and after May 10, 1938, the title to the land comprised within the lines of said road so closed to revert to the abutting property owners, as shown on said map: and in connection therewith a dedication is provided on said plat for the extension and widening of Franklin street and for the widening of Fourth street and Harewood road south of and adjacent to Michigan avenue northeast." Any and all parties interested must file objections to said closing of Lincoln road in writing before the effective date of above order; otherwise said order shall become effective on May 10, 1938, as aforesaid, and said road between the limits referred to shall on and after said date become closed in accordance with the provisions of said act. MELVIN C. HAZEN, GEORGE E. ALLEN, DAN I. SULTAN, Commissioners of the District of Columbia. 11.14t.dexSun

Lost and Found 1

You can phone your "Lost and Found" ads to The Post until 11 p. m. for insertion the following morning. ("Found" ads are published free.)

BROOCH, heirloom, monogramed $5 gold-piece, horse-shoe mounting, Monday bet. 7 and 11 p. m., in cab or Palace Theater. Liberal rew. 1725 Que st. nw. POt. 3557.

CAT—Gray and white, from 3748 Huntington st. nw., Chevy Chase, D. C. Reward.

DIAMOND DINNER RING, Wednesday morning, vic. Emergency Hosp. or Silver Spring. Reward. SH. 3985.

DOG, white, brown spot on back; "Sport." Reward. 1114 Monroe st. nw. CO. 7592.

EARRING, gold, small daisy with blue enamel leaves, chipped diamond in center, gold loops around edge. Reward. ME. 2977 or NA. 9470.

FOUND—Spitz, white male. Terrier-type br. fem. Mixed collie and spitz, br. male. Police gray female. NA. 4200, Br. 392.

GLASSES—Student; white gold in blue case marked "Sime." Reward. Call NAtional 7413 after 6. EM. 9246.

LADIES' bar pin, Thursday evening, on 13th st. between Belmont and Fairmont. Reward. AD. 4693.

LADY'S gold wrist watch; initials M. B. G.; sentimental value; reward. AD. 3033.

The Washington Post

CLASSIFIED ADVERTISING LOCAL RATES

For Washington and Points Within 50 Miles of the District of Columbia.

The following rates are for consecutive insertions:

1 time......19c per line.
3 times......18c per line.
7 times......15c per line.
15 times......13c per line.

The one-time rate applies on skip ads or irregular insertions.

OUT-OF-TOWN RATES.

Ads from points more than 50 miles from the District of Columbia are: 1 time, 21c per line; 3 times, 20c per line; 7 times, within 30 days, 17c per line.

When computing the cost of an ad kindly estimate 5½ average words to a line.

Rates for special classification and yearly contracts furnished upon request.

The Washington Post reserves the right to edit, revise or reject any classified advertising.

Misclassification of ads not permitted.

The Washington Post will not be responsible for more than one incorrect insertion on any order.

Kill Orders or Corrections before insertions (excepting Death Notices) cannot be made unless ordered before 6 p. m. daily or 4 p. m. Saturday for Sunday.

The Washington Post strives at all times to prevent insertion of fraudulent or misleading advertisements.

Information concerning any ad that proves misleading or fraudulent will be appreciated.

Phone NATIONAL 4200
Ask For An Ad-Writer

THESE DRUG STORES WILL TAKE YOUR WANT AD. DAY AND NIGHT.
Suter's Drug Store, 1841 Columbia Road.
Park View Pharmacy, Georgia Ave. and Park Road.
O'Donnell's Drug Store, Wisconsin Ave. and P St.
The Jolson Pharmacy, Inc., 5000 First St. N.W.
The Chevy Chase Pharmacy, 5510 Connecticut Ave.
Alaska Ave. Pharmacy, 7806 Alaska Ave.
Paul's Drug Store, 901 Fourth St. S.W.

Personals 3

ARE YOU SELF-CONSCIOUS in your social or professional life? If so, this negative quality in your personality can be overcome quickly and permanently. Call Miss Weed, POt. 5998-J.

DRESSMAKING—Cottons, $3; silks, $5 up; alterations a specialty; work guar., ME. 0265.

FALSE TEETH REPAIRS while U wait. Emergency Laboratories, 605 14th st nw., Room 601. MEt. 1833.

HEMORRHOIDS (piles) eradicated by my own methods; results effective for a lifetime or money back. Write for booklet. No drugs or surgery. DR. SOMMERWERCK, 1365 Columbia rd. AD. 0388.

TAKE a new lease on the life of your fur coat. Bring it to PHILLIPS, 1732 Wis. ave. before putting it away. WE. 0749-J.

COLORED DRESSMAKER—Your home or mine. Stout models specialty; also altering. 9 a. m.-9 p. m.; Sun., 8:30-10:30. DE. 5019.

Help—Female 11

Women—If you don't find your position in the Help Wanted Column today—place a "Situations Wanted" Ad in The Post. A 3-line ad costs only 30 cents.

BEAUTY apprentice, earn and learn. Brush up special, bet. 11-12. 2626 14th st. nw.

STENOGRAPHER, TYPIST, bookkeepers needed daily; current openings. Visit PERSONNEL SERVICE, 1311 G st. nw.

TEA ROOM cook for out of town; colored couple. Ladies' Exch., 807 Vt. ave. nw.

YOUNG LADIES—Add to your weekly income selling friends hosiery, lingerie, etc. Liberal commission. No money or experience needed. Mrs. Hultgren, 715 9th st. nw.

COLORED WOMAN, middle-aged, for housework. Apply between 5:30 and 6 p. m., 1930 18th st. nw., Apt. 42.

COLORED GIRLS WANTED to sew buttons and seams on men's clothing; must be fast with needle. Apply 8 a. m. Kent Stores, 1016 9th st. nw.

Help—Male 12

Men—If you don't find your position in the Help Wanted Column today—place a "Situations Wanted" Ad in The Post. A 3-line ad costs only 30 cents.

AGENTS, operators, canvassers—We have over 2,000 fast-selling articles; notions, razor blades, cosmetics, moth supplies. Lowest prices. Naiman Sales Co., 1115 7th st. nw.

BARBER wanted. 1339 G street north-west.

BARBER—1st class. 2102 18th st. nw., Sat. a. m. sure

BARBER—Young, steady, $20 week and comm. Fox Shop, 1344 G st. nw.

BARBER—For today, $5 and comm., 2044 R. I. ave. ne.

BARBER—Good haircutter and sober, for Saturday, 1438 Wis. ave.

BARBER—1st class; for Sat. $5 guarantee and commission. 317 3rd st. ne.

BARBER for Saturday; guarantee and commission. 503 C st. ne.

BARBER WANTED—American, 1211 Good Hope rd. se. Phone LIn. 7047.

BARBER wanted. Lee's Barber Shop, 315 Cedar st., Takoma Park, D. C. GEorgia 9762.

BARBERS (2), experienced. 5 H street nw.

COUNTERMAN, experienced, over 21 years of age. Apply bet. 9-11 a. m. Monday. Hodges, Inc., 309 9th st. nw.

FRY COOK and pantry man; white; out of city. Apply 909 G pl. nw.

MEN—Only business of its kind in Washington. Will hire 2. Requirements—honesty and fair education. Pay discussed at interview. Room 210, 1427 Eye st. nw.

PRESSERS (colored), experienced on silk and wool. Good pay, steady work. Do not apply unless thoroughly experienced. 8 a. m. Kent Stores, 1016 9th st. nw.

PRESSER AND BOOTBLACK. 1733 Pa. ave. nw.

SALESMEN—Can use 3 more men of industry and character. Car essential. Salary and commission. Ask for Mr. McDonald, Spruce 0284. Wash. Natl. Cemetery Corp., Suitland rd., Md. Opposite Cedar Hill.

2 MEN with closed cars for delivery service. Apply once. Refs. 622 K st. nw.

TAXI DRIVERS
Our drivers are earning $30 week and more. Tremendous demand for Union Cabs makes it necessary to increase our organization. BEST PROPOSITION in town for clean-cut men with D. C. driver's permit. At least 21 years of age. FREE INSTRUCTION CLASSES daily for identification cards. For complete details apply before 11 a. m., 1260 22d st. nw.

Men of Good Character.
21 years of age or over, residing in Washington at least one year, to join new FREE class for hackers' license examination. Call at 9:30 a. m., or ME. 1727.
MAKE GOOD MONEY
DRIVING CABS. SEE MR. CRUZE.
BELL CAB CO., 1317 L NW.

Post Classified Ads—National 4200.

Help—Male 12

PRESSER.
1637 Connecticut Avenue N.W.

TAXICAB DRIVERS
Cab drivers, get our new proposition; become independent; no down payment. ARROW CAB CO. 310 M St. N.E.

15 BRICK MASONS
With Tools.
REPORT TO MR. ROLAND NICHOLS MONDAY MORNING. HANOVER & THOMPSON STS., RICHMOND, VA.

TWO USED CAR SALESMEN
To Sell a Fast-Moving Line of Low-Priced Cars in a New Building.
NOW IS THE CHANCE.
For experienced, live-wire SALESMEN
To Make Good Money
MR. KAY
COAST-IN, INC.,
407 Florida Ave. N.E.

Employment Agencies 14

RUPHER'S Employment Agency can furnish colored domestic help; ref. DE. 3551.

Situations—Female 16

COMPANION
To elderly lady or child. Capable and dependable. Can travel, drive car. Could take entire charge. Box 424, Wash. Post.

TYPING—CALL RE. 0945.

Situations—Male 17

CHEF, cook; thoroughly experienced, all-around colored man for club, hotel, rest.; go anywhere, P.O. Box 172, Herndon, Va.

NIGHT MAN—Hotel, bank or apt. house. Excellent ref. Bond furn. or will take part-time job. Box 413, Wash. Post.

Instructions 19

SHORTHAND, touch typing, bookkeeping, spelling, let. writ., calculating mach. Position, BOYD SCHOOL, 1333 F. NA. 2340.

Money-to-Loan 26

ON diamonds, watches, jewelry, silverware, etc., no adv. arrangements neces.; lowest int. rates. Rosslyn Loan Co., Rosslyn, Va.

Personal Loan Cos. 26A

AUTO LOANS UP TO $300.
AYARES SMALL LOAN CO.
7902 GEORGIA AVE. SH. 3700.

Real Estate Loans 27

4½%, 5% and 5½% Interest.
WM. H. SAUNDERS CO., INC.
1519 K St. N.W. DIstrict 1015.

Automobile Loans 28

AUTO LOANS—Lowest Interest Rates. Cash in 15 min. POTOMAC LOAN CO., 1001 15th st. nw. Mr. Davis, DI. 6060.

Rooms—Furnished 30

A BRIGHT front room, near bath; bus at door; $3.50. 1841 16th st. nw.

A COMFORTABLE studio room, fireplace; service; also single. 1733 N st. nw.

A LOVELY neighborhood nr. Shoreham and Wardman Hotels; priv. home; beaut. rm., adj. bath; gentleman; $20. CO. 6746.

ALTURAS (1509 16th st. nw.)—Conveniently located; single and double rooms, near showers; fireproof building; 24-hour elevator and hotel service; reasonable.

AN IDEAL summer location, 2326 19th st. nw., large, pleasant front rm., nr. bath, shower; reas. Also single, $15. PO. 3628.

APT. 203—1346 Park rd. nw. Attractive single or double with lady and nephew; evenings after 6 and Sunday a. m. CO. 1613-J.

ARIZONA HOTEL (310 C st. nw., 1 square off Pa. ave.)—Neatly furn. rooms; lobby; plenty baths, showers and hot water; $3.50 week up; transients, 50c and 75c.

ATTRACTIVE master bedrm., priv. bath, shower, or 2 connecting rms., adj. bath; refined private home; grill privileges. 1630 Montague st. nw. GE. 6346.

ATTRACTIVE large front room; nicely furn.; pvt. bath; unlimited phone; c.h.w. 1428 Varnum st. nw.

AWAY from city dirt and heat; unusual rm., pvt. bath; no other guests; breakfast opt.; $30 mo. EM. 4585.

A WELL-APPOINTED HOME—Highly desirable room. Private bath, shower. Excellent location, Gentleman. 1628 21st nw. PO. 4044.

B ST. NE., 903—Attractive rm., next bath; c. h. w.; nice location; convenient trans.

BED-SITTING RM. for emp. lady; next bath; walking distance. 1704 P st. nw.

BELMONT RD., 2021—Corner rm. facing south; twin beds; priv. bath; 2 gentlemen. Also young man share rm., next bath. Refs. AD. 10326.

C ST. SE., 1368—2 lge. rms., newly papered; next bath; sink, lights, gas; Frigid.; phone; no objection to child; $7.50 wk.

C ST. NE., 918—Comfortable room; private family; gentleman; near car; $12 month.

CHAPIN ST. NW., 1466—½ sq. Meridian Pk. 2d-fl. front cool rm.; twin beds; Beauty-rest mattresses; $12.50 ea. mo. AD. 5624.

CHAPIN ST. NW., 1434—Attractive rm., next bath. Priv. home. Gentleman. $18.

CLIFTON ST. NW., 1450—Single room, near bath. Gentleman; $15. CO. 3297.

CLIFTON ST. NW., 1303—2nd fl.; newly dec.; adj. bath; privileges. CO. 4875-J.

COLORADO AVE. NW., 5324—Priv. home; front room, next bath, phone; convenient bus, cars; meals optional. GE. 6559.

COLUMBIA RD. NW., 1133—2 Bright rms.; also desirable apartment. CO. 2678.

COLUMBIA RD., 1754—Attractive single and double in owner's home; reas.

COLUMBIA RD., 1834—$3 wk.; clean outside rms., 4 baths; men. AD. 10213.

COLUMBIA RD. N.W., 1358.—Attractive sleeping and h. k. rms. (Sink, range, Frig.) Showers. $2.50 to $6. CO. 4802.

DOWNTOWN, 1242 12th st. nw. Large room, near bath, $4. Also small room, $3.

DOWNTOWN, 1111 11th St. N.W.—Singles and doubles; $3 week up; showers.

DUPONT CIRCLE (1747 P st. nw.)—Nice, clean, single or double rm.; in physician's home; every conv.; gentlemen; reas.

DUPONT CIRCLE (2112 O st.)—Desirable dble., sgle. rms., adj. bath; conv. loc.; every comfort; priv. home. NO. 1391.

DUPONT CIRCLE (1610 20th St.)—Pleasant double rm.; also front rm., suit. 2 or 3; $3-$5 week each.

DUPONT CIRCLE (1807 19th St. N.W.)—Newly decorated bed-living room, private porch; adj. semipriv. bath; private home.

EMERSON ST. NW., 1510—Newly furn. frt. rm., twin beds; suit. 1 or 2; employed persons; ½ blk. bus; $25-$30. GE. 9208.

F ST. NW., 623—Large rm., kit., running water; linens incl.; $7.50. ME. 2938.

GLOVER PARK—Master bedroom, private bath; twin beds; air-conditioned home of employed couple. EM. 6295.

HARVEY-HOFSTEAD, 1761 Mass. ave. nw. Large, airy rms. with bath; high ceilings; board optional; also 1st fl. apt. NO. 9782.

HERE is an attractive room, next bath, adj. sleeping porch; cont. hot water; gentleman preferred; unlim. phone; $20 mo. 3500 16th st. nw.

HERE is a lovely, comfortable room for only $6 per week; a real home for employed lady; use of kitchen, living room, unlim. phone. 3033 16th st. nw., Apt. 312.

Post Classified Ads—National 4200.

Rooms—Furnished 30

JEFFERSON ST. NW., 911—Single front rm.; large closet; shower. $15. GE. 1388.

K ST. NW., 1746, Apt. 56—Large bed-living room for 1 or 2; unlimited phone; shower; 24-hour elevator. ME. 2547.

K ST. NW., 1717—Single rms.; $20 and $25. Dbl. rm.; running water; $30; also dbl. rm.; $28.

KILBOURNE PL. NW., 1701—2 large rms., bay window, sleeping porch; near bath. Conv. cars; bus. CO. 6638.

L ST. NW., 1327—Attractively furnished l. h. k. room with gas range and running water; $5 weekly.

L ST. NW., 1322—Choice of sleeping or l.-h. k. rooms, double or single; c. h. w.; from $3 to $7 weekly.

LARGE DBLE. RM.—7 windows; also share rm. $15 mo. 1600 Mass ave. nw. DE. 5074.

LINCOLN PARK, 117 Tennessee Ave. NE.—Front studio room. Suitable 1 or 2; next bath; unlimited phone; ½ block transp.; board opt. $25-$30. AT. 9267.

M ST. NW., 1217, near Thomas Circle—Single and double rooms; newly and beautifully frn.; near bath.; reasonable.

MADISON ST. NW., 240—Congenial, young lady to share front room; twin beds; board optional. RA. 9509.

MARYLAND AVE. NE., 659—Master bedrm. suitable 2, 3; board optional; gentlemen.

MARYLAND INN, 1024 17th St.—Attractive rooms; furnished apt. newly decorated; tourists accomodated.

MASS. AVE. NE., 813—Comfortably furnished room; in quiet home; near bath. Convenient to all Govt. bldgs. LI. 7291.

MASS. AVE. NW., 1016—"New Management;" comfortable single rooms; also housekeeping rooms; very reas. rent.

MILITARY RD. NW., 3324—Room with private family; gentlemen only; 1 or 2. Phone EMerson 7425.

MINTWOOD PL. NW., 1857 (18th and Col. Rd.)—Double room, complete for housekeeping, running water, Frigidaire; $8 week. CO. 9415.

MT. PLEASANT, 3166 17th st. nw.—Large front bed-living room, twin beds. Home privileges; $3 wk. ea. CO. 4291.

MT. PLEASANT, 1871—Ingleside terrace, large room with priv. phone; private home.

N ST. NW., 1812—Desirable single room, near bath; c. h. w.; $4 week.

NICELY FURNISHED, continuous hot water, heat, telephone and all modern conveniences. Across from Meridian Park. For married couple, or two young ladies. 2125 15th st. nw. NO. 9607.

NR. DUPONT CIRCLE—Neatly furnished single, double rm. 1420 21st st. nw.

NO NEED TO LOOK FURTHER—Large double rm., Southern exposure; 3 French windows; built-in bookcases. 1829 Wyoming ave. AD. 6154.

PETWORTH, 5130 N. H. ave.—Master bedroom, well furnished, private bath; now private; transportation at door; $27.50 one; $32.50 two. RA. 2380.

RIGGS PL. NW., 1617 (off 16th st. bet. R and S.)—Cozy single rm. $3.50 wk.; also 2 comf. l. h. k. rms., $5.50, $7; adults.

SHERIDAN ST. NW., 1358—Master bedrm., priv. bath, 3 closets; suitable 2 or 3; unlim. phone; meals if desired. GE. 6655.

THE WESTMINSTER (1607 17th st. nw.). Lovely front room, twin beds, running water, $9; others, $7; singles, near bath. $5-$6; shower, elevator.

TRANSIENTS—1 single, 1 double (2 or 3); nr. 18th and Columbia rd. COl. 4615.

TWO LGE RMS. furn. for light h. k. Reasonable; 1200 Maryland ave. ne.

VARNUM ST. NW., 1512—Gentleman; front room; shower; private home.

VICINITY of Dupont Circle, 1821 19th st. Newly decorated rm., twin beds, inner spring mattresses; fireplace; large closet; southern exposure; unlim. phone.

WYOMING, Apt. 114, 2022 Col. rd. Light, cool; priv. bath; priv. family; gentleman.

9TH ST. NW., 1116, Downtown—Sgle. and dble. rooms; quiet house; men; $2.50 up.

13TH ST. NW., 1114 (downtown)—Newly furn., dec. rooms, $3.50 wk. up.

15TH ST. NW., 1404—Single rm., $3 wk. up.; 1 l.h.k. $4.50 wk.; clean; newly dec.

19TH ST. NW., 1811—Attractive rooms; continuous hot water; 2 basement apts.

34TH ST. NW., 1523—Large front basement room and kitchenette; $6 week.

314 15TH ST. N.E.—2 nicely furn. rms. for l. h. k.; everything incl. $35 mo.

THE VIVIAN 1723 G St. N.W.—100 single and double rooms, $6.50 to $12 weekly; equipped with modernistic furniture, Venetian blinds; 24-hour switchboard, elevator, maid service; plenty of hot water; near showers; within walking distance downtown.

LOGAN Hotel, 13th st. and Logan Cir. Rms., dble. & sgle., $6 to $12.

HOTEL INN 608 9th st. nw. $1-$1.50 per day; $6 up weekly.

YORK HOTEL 935 9th nw. Clean outs. rms., fr. $5 wk.

GRAND HOTEL, 606 F st. nw.—Outside rooms; elev. service; $5 week.

Furn. or Unfurn. 31

OATES ST. NE., 1147—3 l. h. k. rooms; sink; semiprivate bath; heat, gas, elec. incl. 15 min. downtown. AT. 0798-W.

ROOMS for the summer; reas. Write for appoint., 414 No. Garfield st., Arling., Va.

Rooms—Unfurnished 32

GLOVER PARK, 3718 W St. N.W.—Bedrm., priv. bath; c. h. w.; unlim phone; $22.50.

INGRAHAM ST. NW., 721—2 front rms. for l. h. k.; nr. bath; heat, light, gas incl.; priv. home; adults; $27.50. GE. 6115.

PARK RD. NW., 1867—Small studio room. Cross ventilation. South, front. $12.50. ADams 3343.

COLORED—1236 Irving st. nw. Beautiful room, kitchen, tile bath; gas and electricity. COl. 0659 after 5 p. m.

Suburban Rooms 33

ARLINGTON (4015 S. 7th st.)—Beautiful rm., $25, adults. Conv. to bus. WA. 7894.

CHERRYDALE, VA.—Large room, next to bath; convenient transportation; $15. 2008 North Monroe st. Clarendon 2054.

HYATTSVILLE, MD.—New detached private home; large, airy southwest room; single or double; spacious closet; next bath, shower; c. h. w.; bus at door. GR. 3709-W.

Room and Board 34

A BRIGHT 2d-floor front room, twin beds; also triple room; southern exposure; private bath; tourists accommodated for Easter. 1327 16th st. nw.

ATTENTION, young men. Parisian family offers studio room and opportunity to practice French; $40 month. PO. 0458.

ATTRACTIVE boarding and rooming house; informal; substantial meals; homelike comfort; ideally located for tourist. 1124 12th st. nw. ME. 7408.

CHEVY CHASE—2 double rooms; unltd. phone; all home privileges. EM. 4489.

CHEVY CHASE, D. C.—Beautiful private home; bright double room; employed couple or 2 ladies; unlimited phone; shower; ½ sq. bus. CL. 9469.

CONN. AVE. at Cathedral, 2850 27th st. nw. Bright, attractive room, private bath, shower; moderate rates. CO. 5787.

DOWNTOWN—1307 Rhode Island Ave. NW. —Double rm., for 2, $30 ea.; single rm., $35; southern meals. POt. 1215.

DUPONT CIRCLE—2131 Mass. ave. nw.—Lovely, large room; for 2 or 3. Private bath and shower. Also a cheerful single room. Why not spend the summer in this nicely located ex-embassy home? Where the food is excellent. The air is cool, and the prices are very reasonable. We invite your comparison. DUpont 9404.

DUPONT CIRCLE—2106 R st.—Attractively furnished front room, 2 closets, 3 wind. Twin beds. Home atmosphere. Delicious meals. 1 block transp. DUpont 9853.

Post Classified Ads—National 4200.

Room and Board 34

DUPONT CIRCLE (1822 Mass. ave.)—Newly furn. rm., twin beds, priv. bath; unlim. phone; home cooking. NO. 2321.

E. CAPITOL ST., 202—Newly furn. front rm., next bath; 3 windows; best food. Conv. tran.; home atmosphere. AT. 7782.

FAIRMONT ST. NW., 1457—Lovely guest house, beautiful grounds. Desirable room, single vacancy, $35. Unlim. phone. CO. 6386.

MASSACHUSETTS AVE. NW., 1776—A distinctive home for young people in an unsurpassed location; reasonable.

MASS. AVE NW., 1501—Modern, desirable, large rooms, newly decorated; twin beds; Tasty Southern meals; $33.50 up.

VICINITY Dupont Circle, 1821 19th st. nw. Attractive twin-bed room; southern exp.; unlimited phone; home-cooked meals.

WHY KEEP LOOKING? Here is what you want. Large, cool, comfortable, convenient, plus fine food. Suit 2 or 3. Call AD. 0350.

1775 LANIER NW.—One single, one double; very desirable; near park; good meals; private home; detached.

Children Boarded 35

ARLINGTON, VA. Children from 2 to 8 yrs. Mother's care. Large yard. WA. 1916-W.

VACANCY for child, white, room and board; doctor and city references; near schools and churches; reas. Call NO. 6709.

Table Board 38

E ST. NE., 1110—Delicious home cooking; fresh vegetables; $5 weekly. AT. 2502.

Apartments—Furnished 45

ADAMS MILL RD. NW., 2707, Apt. 303—Choice of 2 apts. 2 rooms, kit., dinette, bath. For further information call Mrs. Gusdorf, CO. 4741.

A PRIV. ENTR.—3 rooms, kit., bath, $43. 2501 Queens Chapel rd. ne. NO. 5673-W.

AIR-CONDITIONED two-room apt., 2nd floor front; furn. for l. h. k.; semi-private bath; newly dec.; elec. refrigeration, oil heat, phone, gas and elec. incl.; $30 mo.; adults. 1377 Mass. ave. se.

ANTIQUE foreign furnishings; terrace; fireplace; 2 rms., bath, shower, Frigidaire, Maison d'Arc 1741 R. I. (off Conn. at M.)

ATTRACTIVELY, completely furn.; 1st floor; 3 rooms, bath; heat, gas, elec.; Frigid.; yard; c. h. w.; stationary tubs. $45 mo. 30 7th st. ne.

ATTRACTIVE studio room, complete electric kitchen, semibath; $35. 3512 New Hampshire ave. nw.

BEAUTIFULLY and newly furn.; sublease 2 rooms, kitchenette, bath; twin beds; $75 mo. 2001 16th st. nw. NO. 2363. Apply desk.

BELLE HAVEN APTS. (Alex., Va.)—Reception hall, large living room, bedroom, kit., bath, shower; also 1-rm. bachelor apt.; river view; gas, elec. incl. Apply manager, Temple 3728.

BRIGHT and cool; 1 or 2 large rooms, kitchenette, gas, lights, elec. refrig. $30 or $40. 1718 Newton st. nw. CO. 0962-J.

BRIGHTWOOD—618 Quintana pl. nw. Well-furn. 2-rm. apt., bath, shower; Frig., gas, elec., c.h.w.; $37.50; couple preferred.

BRIGHT, cool, newly furn. studio apt.; 1 rm. (25x18), kit., Frigid.; maid service; phone; $35; ladies pref. 1309 R. I. ave. nw.

CHATEAU THIERRY, 1920 S st., Apt. 602—Until Oct.; 2 rms., hall, k. and b.; fine outlook; n. and e. expos. NOrth 8192-W.

CHEERFUL and bright 2-room apt., attractively furn., spacious rooms; gas, elec.; $37 month. 1711 Lamont st. nw.

CHOICE 2 or 3 room apt.; all front; reas. rent. 3916 5th st. nw.

CLEAN, large room, kitchen, bath, porch; 1st floor; Frigidaire; c. h. w.; Beautyrest mattress; range; $45. 1348 Irving st. nw.

CLEAN and comfortable, 2 rooms, bath; Frigidaire; all modern conveniences; $10 week. 507 6th st. nw.

CLIFTON MANOR, 2514 14th st. nw.—Modern 1 & 2 rms., kitchen, bath $47.50-$55.

COMPLETELY appointed in exquisite taste; charmingly furn. 5-rm. apt. (2 bedrms.); overlooking gardens. May to Sept.; $75 mo. 2122 Decatur pl. nw. POt. 0002.

COMPLETELY and newly furn., 2-room apts., elec. refrig.; $35 up. Near Navy Yard. 118 F st. se.

DETACHED insulated home. Priv. apt.; 3 rms., kit., bath, new frigid. Suitable 3 or 4. Adults only. $65. 3202 McKinley st. nw.

DETACHED corner home, well furnished 2-room apts.; elec. refrig., gas, lights; $40 mo. 1301 Taylor st. nw.

DUPONT CIRCLE (1620 19th St. N.W.)—Bright, cozy apt.; refined adults. Frigidaire included. $27.50 month.

GEORGETOWN—Garden apt., 2 rooms, kitchenette, maid service. WE. 0705.

HAMILTON ST. NW., 921—Attractively furn., clean, quiet; redecorated; private ent.; Electrolux; new range; adults; $40.

HAMPTON COURTS, 2013 New Hampshire ave. nw., Apt. 602.—Delightfully cool front corner overlooking elms, 2 rms., kit., bath, foyer. Rent apt. furn. or sell furniture. Open Sat. and Sunday, 2 to 9; during week, 7-9.

LA SALLE, opposite Mayflower Hotel—Lovely 1 room, kitchenette and bath apt.; 9th fl. south. ME. 2161. Apt. 921.

M ST. NW., 941—(Downtown). 3 large rooms and porch. $9 week

N ST. N.W., 1446—2 rooms, kitchen, bath, very clean; c.h.w.; nicely furnished; plenty of light.

NEW JERSEY AVE. SE., 415—One rm., kit., bath; gas, light included. $7.50 wk.

PORTER ST. (off Conn.)—Sublet attractive furnished apt. 3 rooms, dinette, kitchen and bath. Call CLeve. 3774.

QUEBEC PL. NW., 1058—Well furn., clean, 1 rm., kit., porch, privileges; $30; adults.

R ST. NW., 1630, Apt. 226—Privately leased two rooms, kitchen, bath; a.m.i.; newly furn., including radio and piano.

R. I. AVE. NW., 1417—2d-floor front rm., kitchen, private bath; walking distance; everything incl.; $40 mo. DUpont 9100.

R. I. AVE. NE., 200, Apt. 109—Sublease very well furnished; 2 rooms, kit., bath; garage; gas, elec. refrigeration; $75. See resident manager.

14TH ST. NW., 2544—1, 2 rms., k.; Frigid.; gas, elec.; $3-$13 wk.; studio, $5; janitor.

1437 BELMONT ST. N.W.—$35.
Overlooking city, near schools, park; large bed-living room, kitchen; gas, electricity; cont. hot water included.

Chastleton, 1701 16th St. N.W.
Bright, airy, modern, newly furnished; 2-room apt., kitchenette, bath, screened porch; sublease; reasonable; all transportations. NOrth 10000. Apt. 629.

Francis Scott Key, Apt. Hotel
20th and F sts. nw.—1 room, kit., bath, completely furn.; linens, silver; Frigidaire. Day, week, month. NAtional 5425.

MERRILL MANSIONS
1361 Fairmont st. nw. Front, corner, clean, cool, "efficiency" apt.; bath, kitchenette; spacious 2-rm. apt. (2 beds); $40 up

Several attractive furnished apartments now available.
The Cavalier
3500 FOURTEENTH STREET, N. W.
FRED B. FOSTER, Mgr.

Post Classified Ads—National 4200.

Apartments—Furnished 45

940-941 K ST. NW.—Nicely furn. two-room apt. Also housekeeping rooms.

London Hall, Apt. Hotel
1133 13th st. nw.—Bed-living rm., dressing rm., kit., bath, elec., gas, linens, Frigid. $17.50 up week; $55 up month. NAtl. 9010.

Furn. or Unfurn. 46

ALTO" APTS., 1445 Park rd. nw.—3 rms., kit., foyer bath; so. expos.; 1 rm., dinette, kit., bath; free refrig.; elevator.

D ST. NE., 1500—Cheery, newly dec. 2½-rm. bsmt. apt.; priv. entr.; $28.50.

FAIRMONT ST. NW., 1437—Desirable apts.; select location; 2 or 3 rooms, kitchen, bath and open porch. AD. 6536.

FLEETWOOD, 3707 Woodley rd nw.—High elev.; 1 and 2 bedrms., liv. rm., dinette, kit., bath; refrig. free. CL. 0615

SEPARATE rm., screened porch, use k. b., $25.50 mo., temp. or perm., immed. poss. Apply Apt. 230, The Chastleton.

THE RAVENEL, 1610 16th st. nw.—Furn., 1 room, dinette, kit., bath, $50; unfurn., 2 rooms, kit., dinette, foyer, bath, $65.

832 RITTENHOUSE ST. N.W.
3 rooms, kitchen and bath; if furnished will include dishes, linens, silverware, etc. For inspection see resident manager.
FIDELITY MORTGAGE INVESTMENT CO.
1105 E St. N.W. NA. 2431.

Apartments—Unfurn. 47

BASEMENT apt., street level; newly decorated; 1 large room, kitchen, elec. refrig.; shower; $27.50. 3512 New Hampshire ave. nw.

C ST. N. E., 1653—2 rooms, kitchen, heat, light, gas, refrig., incl., $37.50.

CLIFTON MANOR, 2514 14th st. nw.—Modern, 1, 2 rooms, kit., bath, $35 to $47.50.

CONN. and FLA. AVES.—2 rms., kit., bath, $42.50-$46.50. 2516 CONN. AVE.—3 rms., kit., bath, $60. CL. 2030.

CONN. AVE., 3620 (2 blocks Uptown Theater)—Newly decorated, 2 rooms, kitchen, bath; refrig.; $40. Res. Mgr., CL. 6584

DOUGLAS ST. NE., 216 (Apt. 4)—2 rooms, kitchen, bath, dining alcove, screened porch, yard; heat, hot water included. Reduced. To inspect, phone MR. CLARK. DIst. 2434. Other apartments available.

DOWNTOWN—Homestead, 1314 11th st. n.w. 4 rooms, kitchen, bath, $52.50. Apt. [illegible]

DOWNTOWN—2142 G st. nw. 3 rms., kit., bath, lge. sleeping porch, $45.

F ST. NE., 608—3-rooms, kitchen, bath; Electrolux; entire 2d floor; reas.

FAIRLAWN APTS. (1214 S St. S.E.)—3 rms., kitchen, bath, Frigidaire; Murphy bed. Mrs. Chapman, Resident Manager. LI. 8064.

IRVING ST. NW., 1467—First floor, all outside. Newly decorated. 3 rms., kit., bath, reception hall, refrig. $[illegible].

MARYLAND AVE. NE., 821, The Barb[illegible]—Finest location in Northeast. [illegible] room, kitchen and bath apartments; heat, hot water, refrigeration free. Rent, $[illegible] and up. Redecorated; new kitchen stoves. To inspect, see janitor or phone MR. TOMS, DIst. 2434.

NEAR CONN.—1726 19th st. nw. Newly decorated 1 room, Murphy bed, dinette, kitchen; frigidaire, $40. Janitor.

NEAR 14TH AND PARK—1 rm., dinette, kit., refrig., tile bath, $35. Fairfield, 1321 Kenyon nw.

NEWTON ST. NW., 1495—1 room and bath, $27.50. 3 large, bright rooms, kitchen, bath and large rear porch, second floor, $50. Electrical refrigeration. A. S. Gardiner, 1510 F st. n.w. NA. 0334.

NORTHWEST—4 rooms, bath; new home; adults only; refs. RAndolph [illegible].

ONE, TWO rooms, kitchen, dinette and bath; completely modern apartments. 930 Randolph st. nw.

OVERLOOKING ZOO PARK—2 rms., dinette, kit., bath, Frigidaire. 2707 Adams Mill rd., Apt. 200. Phone GE. 1782-J.

QUEENS CHAPEL RD. NE., 2501—2 large rms., kit., bath; a.m.i.; $38. NO. 5673-W.

SEVERAL desirable apartments available. RANDALL H. HAGNER & CO., INC. 1321 Conn. Ave. DEcatur 3600.

TAKOMA PARK—Cheerful apts. in new residence; all elec.; priv. entrance; screened porch. Avail. at once. 714 Erie ave.

3RD ST. NW., 4821—2 bedrms., living-rm., kit., dinette, bath; all mod.; front, rear yds.; $53-$55. Apts. 1 & 3. Sterling 9558.

10TH ST. SE., 513—2d fl., [illegible] heated apt. 2 rms., bath and kit.; [illegible] ser., porch Frigid. 10 min. Navy Yard. $45 mo.

12TH ST. NE., 315 (Apt. [illegible])—2 rooms, kitchen and bath, front apt.; redecorated throughout; only $4[illegible]2.50, including heat, hot water, refrigeration, janitor service. To inspect, see janitor or phone Mr. Toms, DIst. [illegible]434. Other apartments available.

NEWLY REMODELED DOWNTOWN 2-BEDROOM APT.
The two bedrooms have plenty of closet space. The living room is large and features a built-in Pullman kitchen unit on one wall with a Venetian blind drop to conceal it when not in use. Venetian blinds also at windows. White woodwork throughout with a striking modernistic paper; hardwood floors. Rent, which includes free refrig. and free cooking gas, has been drastically reduced to $49.50. 1527 Eye st. nw. LIGHTED EVENINGS. For further information call.
WAGGAMAN-BRAWNER.
1700 Eye St. N.W. MEt. 3860.

TILDEN GARDENS
CONN. AVE. AND TILDEN ST.
1, 2 and 3 bedroom apartments, each with living room, dining room and kitchen. Rentals, $80 to $130.
CLEVELAND [illegible]334.

1418 IRVING ST. N.W.—2 rooms, kitchen and bath. New building; electric refrigeration. Rent $42.50.
PERCY H. RUSSELL CO.
1731 K St. N.W. NAtional 1581.

IN NEARBY ALEXANDRIA, VA.
15 minutes to D. C. [illegible] rooms and bath; 2 fireplaces. C. E. WORTHAM. Phone ALexandria 3317 or TEmple 3773.

320 18TH PL. N.E.
1 room, kitchenette, dinette and bath. $42.50. Electric refrig. Apply Apt. 4.

ONLY $47.50—104 19TH ST. S.E.
New front apt., large living room, bedroom, kit., dinette, heat and h. w. furn. Also 2-bedrm. apt., only $52.50. RE. 0225.

1530 R. I. Ave. N.E.
2 and 3 rooms, kitchen, dinette, bath and porch............$48.50 and $59.50
Resident Manager, NO. 7157.

3100 WARDER ST. N.W.
Corner Irving and Warder Sts.
2 rooms, kitchen and bath..........$47.50
Refrigeration on House Current.
Resident Manager. CO. 4188.

414 SEWARD SQUARE SE.
(4th and Pennsylvania Ave.)
2 rooms, kitchen, dinette and bath..$47.50
Resident Manager. ATlantic 4078.

236 MASS. AVE. NE.
1 room, kitchen, dinette and bath...$40.00
Refrigeration on house current. Elevator.
Resident Manager, AT. 5182.

930 EMERSON ST. NW.
2 rooms, kitchen, dinette, bath.....$42.50
Electricity and refrig. included in rent.
Resident Manager, GE. 6996.

2145 CALIFORNIA ST. NW.
1 room, kitchen, dinette and bath...$47.50
Refrigeration on house current.
Resident Manager, NO. 1650.

1126 11TH ST. NW.
1 room and bath (bachelor).........$32.50
1 room, kitchen, dinette and bath...$39.50
Resident Manager, ME. 0635

1614 17TH ST. NW.
1 room, kitchen, large foyer and bath...........................$42.50
2 rooms, kitchen, dinette and bath..$55.00
Refrigeration on house current. Elevator
Resident Manager. DE. 3218.

[illegible] GEORGIA AVE. NW.
2 rooms, kitchen, dinette, bath and porch...........................$52.50
Refrigeration on house current.
Resident Manager, GE. 6996.

[illegible] PARK RD. NW.
1 room, kitchen, dinette and bath...$42.50
Furnished $52.50.
Refrigeration on house current
Resident Manager, AD. 6939

3[illegible]20 CONN. AVE.
2 rooms, kitchen, dinette and bath..$60.00
Refrigeration on house current. Elevator
Switchboard.
Resident Manager, CL. 0764.

1615 KENYON ST. NW.
1 and 2 rooms, kitchen, dinette, bath, Murphy bed and dressing closets..........$45.50, $55.50, $62.50
Refrigeration on house current. Switchboard service included in rent.
Resident Manager, CO. 8425.

4700 CONN. AVE.
2 rooms, kitchen, dinette, bath and porch...........................$75.00
Switchboard service. Elevator.
Resident Manager, CL. 0845.

1940 BILTMORE ST. N.W.
4 rooms, kitchen, bath, porch and fireplace.........................$115.00
NEWLY MODERNIZED.
Elevator. Resident Mgr., ADams 9493.

REAL ESTATE MORTGAGE & GUARANTY CORPORATION
1[illegible] K St. NW. NAtional 1[illegible]

Continued on Following Page.

You'll Find This Page a Handy Guide to Washington's Best Apartments

Post Classified Ads—National 4200.

Apartments—Unfurn. 47

Continued From Preceding Page.

5112 CONN. AVE. NW.—2 bedrooms, living room, kitchen, dinette, bath; $82.50; gentiles only. EM. 5057, or see janitor.

3563 11TH ST. N.W.—1 lge. rm., kit., semi-pvt. bath; 2nd flr., frig., $30. COl. 5266.

1100 25TH ST. NW.—2 rms., dinette, kit., Frig.; walking distance downtown; $40.

135 11TH ST. NE.—2 rooms, kit., private bath, c.h.w., gas, heat, elec. incl., reas.

213 ALBANY AVE., TAKOMA—Exp. bus; 3 r.; k.b., porch; 4 clos.; ht., lit., gas incl., painted. WAlnut 2179-W.

NORTHBROOK, 3426 16th St. N.W.
2 rooms, kitchen and bath.
3 rooms, kit. and bath. CO. 7230.

1831 CALIFORNIA ST. N.W.
4 rooms, kit., bath; G. E. refrig.; $52.50.

$50 320 18TH PL. NE.—2 rooms, kitchen, dinette and bath; electric refrigeration. Apply at Apt. 4.

1832 BILTMORE ST. N.W.
4 rooms, kitchen and bath.

1840 MINTWOOD PL. N.W.
Three large rooms, kitchen, hall, butler's pantry, bath, porch ADams 0539.

SOUTH HIGHVIEW,
2505 13th St. N.W.
3 rooms, kit., bath, porch, Murphy bed. High, cool elevation, overlooking city.

TILDEN GARDENS
6 rms. (2 bedrms.), 1½ baths; overlooking Govt. park; 3 expos.; many special features; quiet location; rent reduced. Bldg. B, 3020 Tilden st. EM. 4021 or CL. 7525.

$35 Near Main Library; 2 rooms, kitchen and bath. NA. 6680.

REAL RENTAL VALUES.
Gas, elec., refrig. included in rent; $40 to $56; 2 rms., kit. and bath to 3 rms., kit., foyer, bath; 3 exposures; elevator. ADAMS 9893.

233 KENTUCKY AVE. S.E.
3 and 4 room apartments. Newly decorated. Reasonable rents. Heat and janitor service.
OPEN FOR INSPECTION
JOHN F. DONOHOE & SONS,
314 Pa. Ave. S.E. LIncoln 0084.

$25 730 6th St. N.W.—2 rooms; tile bath; heat; hot-water; janitor service; furnished. ME. 5400.

1311 11TH ST. N.W.
3 rooms and bath, first floor......$34.50
GEORGE F. HANE, INC.
1422 F St. N.W. NA. 3964.

1444 W ST. N.W.
"SEMINOLE."
Free Refrigeration.
1 room and bath (new stove)......$27.50
3 rooms, kitchen and bath......$45.00
THE AMERICAN CO.
807 15th St. NAtional 8032.

1483 NEWTON ST. N.W.
3 rooms, kitchen and bath, front $50.00
GEORGE F. HANE, INC.
1422 F St. N.W. NA. 3964.

1-MONTH FREE RENT
THE SALUDA, 1101 Euclid St. N.W.
2 and 3 rooms, kitchen and bath; some with porches; electric refrigeration free; newly decorated; $40.50 to $50.00.
HARRY LUSTINE.
819 11th St. N.W. NA. 2844.

1860 CALIF. ST. NW.
3 rooms, kitchen, bath and inclosed porch, $55.
Resident Manager, DE. 0518.
UNION INVESTMENT CO. NA. 5536.

628 8TH ST. NE.
2 rooms, kitchen, bath.........$40
ELECTRIC REFRIGERATION.
TYLER & RUTHERFORD, INC.
1512 L St. N.W. NA. 0475.

501 12TH STREET N.E.
"SEABRIDGE."
Detached, Corner Apartment Building.
2 rooms, kitchen, bath $42.50
THE AMERICAN CO.
807 15th St. NA. 8032.

2809 15TH ST. NW.
1 room, kitchen and bath.........$35.00
2 rooms, kitchen and bath, cross ventilation $45.00

1424 CHAPIN ST. NW.
(Half Block Meridian Park.)
2 large, bright, airy rooms, kitchen, dinette, bath with shower, cross-ventilation; a cool apt. in a modern fireproof building. Elevator, incinerator. FREE refrigeration. Resident manager.

2456 20TH ST. NW.
THE ROCKLEDGE,
(East End of Calvert St. Bridge.)
Available Now—One Only.
Delightful summer apt. overlooking Rock Creek Park. There is no cooler place in the city to live. Two large, attractive rooms, kitchen, bath with shower; elevator service; FREE refrigeration, incinerator, resident manager. $65.
WE SOLICIT YOUR INSPECTION.
Owned and Managed by
McINTIRE PROPERTIES, INC.
ADAMS 6150.

1316 New Hampshire Avenue
DOWNTOWN Building.
Near Dupont Circle.
2 rooms, kitchen and bath $77.50
(With Open Porch. $82.50)
4 rooms, kitchen and bath........ $85.00
24-hr. Elevator and Switchboard Service.
H. L. RUST CO.
1001 15th NA. 8100

1712 16th Street N.W.
2 rooms, kitchen, reception hall and bath $60.00
Electric Refrigeration.
Resident Manager.

314 V Street N.E.
2 rooms, kitchen & bath, $42.50
Electric Refrigeration.

529 G Street S.E.
2 rooms, kitchen & bath, $45.00
Electric Refrigeration.

Near Walter Reed
6805 Georgia Ave. N.W.
2 large rooms, kitchen, dinette and bath, Murphy bed. $47.50
Electric Refrigeration.

LIVE NEAR ROCK CREEK PARK

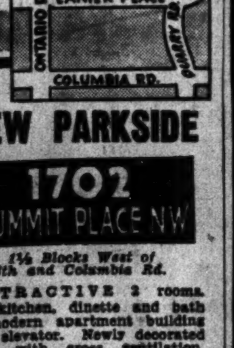

The **NEW PARKSIDE**
1702 SUMMIT PLACE N.W.
1½ Blocks West of 16th and Columbia Rd.
ATTRACTIVE 2 rooms, kitchen, dinette and bath in modern apartment building with elevator. Newly decorated units with cross ventilation. Large refrigerators on house current, and new table-top ranges.
$47.50 up
Resident Manager
ADams 10480

Post Classified Ads—National 4200.

Apartments—Unfurn. 47

FULTON COURT
2551 17th St. N.W.
Near Columbia Rd.
Apartment with large living room, 2 bedrooms, dinette, kitchen and bath; $65.00. Elevator. Resident manager. AD. 3610.
THOMAS J. FISHER & CO., INC.,
738 15th St. N.W. District 6830.

720 17TH ST. N.W.
(Between Penna. Ave. and H St.)
Front apts. of 2 rooms, hall, kitchenette and bath. Near White House and other Government offices. $35.00 up.
THE MUNSEY TRUST CO.
NATIONAL 6080.

3501 13TH STREET N.W.
(13th and Monroe Streets.)
"STRATHMORE."
Modern apartment building. Elevator. Free refrigeration. Convenient to 14th and Park road. Resident Mgr., CO. 2653.
2 rooms, kitchen, dinette and bath .... $47.50 up
THE AMERICAN CO.
807 15th St. NA. 8032.

GEORGETOWN.
3338 O st., Apt. 4—2 r., bath, $37.50.
3122 M st.—4 r., bath, $37.50.
3347 M st.—4 r., bath, $37.50.
3012 Que st.—5 r., bath, $42.50.
2339 40th st.—4 r., bath, $50.00.
3039 Que st.—4 r., bath, $60.50.
J. LEO KOLB, INC.
1237 Wisconsin Ave. N.W. WE. 0062.

THE MARCHETA
1121 NEW HAMPSHIRE AVE. N.W.
Walking Distance of All Goverment Departments.
1 room, kitchen, dining alcove and bath ....$37.50 and $42.50
2 rooms, kitchen, dining alcove and bath $52.50
Murphy beds, showers, new kitchen equipment, 24-hour elevator and switchboard service.
Resident Manager, REpublic 0630.
THE MUNSEY TRUST CO.,
Real Estate Department.

1124 10TH ST. N.W.
1 room, kitchen and bath........$37.50 up
Gas, electricity and refrigeration included; elevator.
H. G. SMITHY CO.,
811 15th St. N.W. NA. 5903.

ATTRACTIVE, bright 1 and 2 rm. apts. in convenient and desirable location; see janitor on premises or telephone NAtl. 2185. The Royal Apts., corner 14th & Girard sts. nw.

The Winston
3145 Mt. Pleasant St. N.W.
First-floor apartment, suitable for business, doctor or dentist.
Five rooms, bath and porch $62.50
Other apartments of 5 rooms, bath and porch, $55, $60, $62.50
Rent Includes Refrigeration
Randall H. Hagner & Co., Inc.
1321 Conn. Ave. DEcatur 3600

1801 16th St. N.W.
(The Somerset House)
2 Rooms, Kitchen and Bath
$69.00
3 Rooms, Kitchen and Bath
$92.50
Electric refrigeration on house current. 24-hr. elevator and switchboard service. Resident Manager.
H. L. RUST CO.
1001 15th St. N.W. NA. 8100

Post Classified Ads—National 4200.

Apartments—Unfurn. 47

1245 NEAL ST. N.E.
2 rooms, kitchen, bath, newly decorated; janitor service. Apply manager.

1811 WYOMING AVE. N.W.
Two, three and four rooms, kitchen and bath. Reception hall and porch. Electric refrigeration free. Newly decorated. $50 up. Resident manager. COlumbia 0559.

Under Management of
H. L. Rust Co.
Rust Building, 1001 15th St. N.W.—NAtl. 8100

1424 16th St. N.W.
3 rooms, dinette, kitchen and bath. $100.00
4 rooms, kitchen and 2 baths, Electric refrigeration; elevator. Resident Manager. $125.00

2633 Adams Mill Rd.
(The Pasadena)
Near 18th and Columbia Rd. and park entrance.
4 rooms, kitchen and bath; refrigeration on house. $60.00

2517 Mozart Pl. N.W.
Between 16th and 17th Sts., Euclid and Columbia Road
2 rooms, kitchen and bath. Gas and electricity included in rent. Resident Manager. $67.50

1763 Columbia Rd.
(The Imperial)
Near 18th and Columbia Road
2 rooms, kitchen and bath. $52.50
4 rooms, kitchen and bath. Elevator. Resident Manager. $80.00

1474 Columbia Rd.
(The Maycroft)
2 rooms, kitchen and bath. Elevator. Resident Manager. Refrigeration on house. $55.00

1882 Columbia Rd.
(The Alwyn)
Near 18th St. and Columbia Road.
3 rooms, kitchen and bath. $75.00
4 rooms, kitchen and bath; refrigeration on house current; elevator. Resident Manager. $80.00

1954 Columbia Rd.
(Schuyler Arms)
3 rooms, kitchen and bath. Elevator, switchboard; res. mgr. Elec. refrigeration on house current. $75.00

1736 Columbia Rd.
(Beverly Court)
4 and 5 rooms, kitchen and bath. Electric refrigeration included in rent; elevator. Resident manager. $70.00 and $80.00

2400 13th St. N.W.
(The Marne)
2 rooms, kitchen and bath. $42.50
3 rooms, kitchen, bath, large foyer. Refrigeration on house current. Elevator. Resident manager $60.00

801 Butternut St. N.W.
(Near Walter Reed Hospital)
2 rooms, kitchen, dinette, bath, inclosed porch. Newly decorated; refrigeration on house current. $52.50

SEDGWICK GARDENS
3726 Connecticut Ave. at Sedgwick St.
Apts. of 1 and 2 rooms, dinette, kitchen and bath, porches; 24-hour elevator and secretarial telephone service; garage. Resident manager, EM. 6382.

THE HERMITAGE
1117 Vermont Ave. N.W.
Apt. of 2 rooms, kitchen and bath, $52.50. Resident manager, ME. 6377.

2807 CONNECTICUT AVENUE
Bet. Woodley Rd. and Cathedral Ave.
Apt. of 2 rooms, large foyer, dinette, kitchen and bath. $62.50. Resident manager, AD. 6822.

1445-47-49 OAK STREET N.W.
Apts. of 2 and 3 rooms, kitchen and bath, $45.00-$50.00. Resident manager, AD. 8835.

THE GUTHRIDGE
2115 F St. N.W.
Apt. of 2 rooms, kitchen and bath, $55.00. Elevator and switchboard service. Resident manager, RE. 0645.

THE BARCLAY
2100 Eye St. N.W.
Apt. of 2 rooms, kitchen and bath, $55.00. Elevator and secretarial telephone service. Resident manager, ME. 0735.

2600 K STREET N.W.
Apt. of 2 rooms, kitchen and bath, $42.50. Resident manager, ME. 1483.

THE PERSHING
3701 16th St. N.W.
(Near Spring Rd.)
Apt. of 1 room, kitchen and bath, $42.50. Elevator and secretarial telephone service. Resident manager, CO. 2780.

1618 P STREET N.W.
Apt. of 1 room, kitchen and bath, $45.00. Janitor. PO. 2615-W.

THE MOZART
1630 Fuller St. N.W. at Mozart Pl.
Apt. of 2 rooms, kitchen and bath, $57.50. Janitor. CO. 7451.

1433-43 SPRING ROAD N.W.
Apts. of 2 rooms, dinette, kitchen and bath, $55.00-$57.50. Resident manager, AD. 4745-CO. 8531.

THE BELLEVUE
1921 19th St. N.W.
Apt. of 7 rooms, kitchen and bath, $75.00. Janitor. NO. 7278-W.

THE LEGATION
5420 Connecticut Ave.
N.W. corner of Legation St.—Apt. of 3 rooms, foyer, kitchen and bath, $77.50. Elevator and secretarial telephone service. Garages. Resident manager, CL. 9406.

738 15th St. N.W. THOMAS J. FISHER & COMPANY INCORPORATED District 6830

The
KEY TO A BALANCED BUDGET
930-940-960
RANDOLPH ST. N.W.
Completely Modern Economy Apartments
1 Room, Kitchen, Dinette and Bath $42.50 | 2 Rooms Kitchen, Dinette and Bath $52.50
Electrolux, refrigeration, table top gas ranges, built-in kitchen cabinets and automatic exhaust fans. Gas and electricity included in rental.
Convenient to stores, churches, schools and transportation.
Economical living is within your reach in these new apartment buildings.
Inspect Them Today
RESIDENT MANAGER

Post Classified Ads—National 4200.

Apartments—Unfurn. 47

$52.50
17TH AND COLUMBIA RD. N.W.
Two bedrooms, living room, dinette, kitchen, bath; newly decorated; cross ventilation; very convenient neighborhood. Gentiles only. Call District 9057.

THE ARGONNE
1629 COLUMBIA RD. N.W.
Very attractive corner apartment of 2 bedrooms, 2 baths, dining room, living room, kitchen and foyer in upper 16th st. embassy district. Convenient to cars and buses. All rooms are large, bright and airy with commanding view of the city to the south, east and west and have unusual closet space.

$57.50 THE MADRID
2300 18th St. N.W.
5-room apt.; all large outside rooms; elec. refrigeration.
National Mortgage & Inv. Corp.
NA. 5833. 1312 N. Y. Ave.

2701 CORTLAND PL. N.W.
1 Block West of
Conn. Ave and Klingle Bridge
3 Rooms, Kitchen and Bath
Three Exposures.
Electricity and Refrigeration
Included in Rental
$85.00.
See Resident Manager

1413 Girard St. N.W.—2 rooms, kit., bath; newly decorated $42.50
1322 12th St. N.W.—5 rooms and bath $45.00
5510 First St. N.W.—2 rooms, kit., dinette and bath $47.50
113 Kennedy St. N.W.—2 rooms, kit., dinette and bath $50.00
LEE D. LATIMER CO.,
733 Investment Bldg. NA. 4146.

1480 GIRARD ST. N.W.
Near Meridian Park.
4 rooms, kitchen and bath..........$60.00
Electric Refrigeration.
Res. Mgr., MRS. HENRY, AD. 8810.
GOSS REALTY CO.
1405 Eye St. N.W. NA. 1383.

CLIFTON TERRACE
14TH AND CLIFTON STS. N.W.
2 rooms, kitchen and bath; $50.00 up. Switchboard, Elevator, Resident Manager.
H. L. RUST CO.,
1001 15th St. N.W. NAtional 8100.

3510 16TH ST. N.W.
2 rooms, kitchen and bath..........$38.50
PHILIP P. PEYSER & CO.,
1024 Investment Bldg. Dist. 3740.

1817 ADAMS MILL RD. N.W.
at 18th and Col. Rd.
Excellent location; store 18x70; suitable any business, $125.
McINTIRE PROPERTIES, INC.
1424 Chapin St. N.W. ADams 6150.

Flats—Rent 49

644½ MORTON PL. N.E.
Four rooms and bath; h.-w. h.; $37.50.
MURRAY CO.,
1406 G St. N.W. NA. 7772.

Offices—Rent 50

F ST. NW., 602—Offices. Near new Court and all Govt. buildings; large, light, outside offices. Mr. Rogers. ME. 6352.

1212 8 ST. SE.—Basement office; 3-rm. suite. Mrs. Chapman, LI. 5064.

Business Places—Rent 52

1315 4TH ST. N.E.
In Union Market; 2 stories; 40x90; electric elevator.
HENRY SCHAFFERT.
330 John Marshall Pl. NA. 7883.

Garages for Rent 52A

REAR 1465 Col. rd.; rr. Colony Theater—$4 mo. N. E. RYON CO., 1216 NY. ave.

Stores—Rent 53

SOME free rent; good location; low rent. Telephone MEt. 8731 till 6 p. m.

Houses—Furnished 54

ATTENTION, Congressional employes—Available immediately at a bargain price of $110 for entire season to July 1st, or $35 month-to-month basis. Delightfully and completely furnished 5 rooms; screened porches; shade and flowers; convenient to bus. KEnsington 248-R-X.

GEORGETOWN—2 bedrooms, 2 baths, living room, library, dining room, kitchen; nice small garden. Story & Company, 804 17th st.

WEBSTER ST. NW., 1721—8 rooms, 2 baths. Newly redecorated throughout; near park; porch, awnings, shrubbery; completely furn.; convenient transportation; adults preferred; new gas stove and electric washer; May 1 to Nov. 1. AD. 0270.

Houses—Unfurnished 56

ALEX., VA.—Det. restored home; 4 bedrms., 2 baths, fireplaces, oil heat; lge garden. H. H. Wescott & Co. NA. 0620.

BELMONT RD., nr. 18th and Col. Rd.—10 rms., 2 baths (6 bedrms.), oil burn., gar. Ideal for one family, or a small guest house. DIXIE Realty Co. NA. 8880.

BY OWNER—5 rms., 1 bath, to 8 rms., 2 baths; $35 to $115; Chevy Chase, D. C.; Hyattsville, Takoma Park, Riverdale, nearby Va. and Md. Brokers protected. Fulton R. Gordon, 1427 Eye st. nw. DIst. 5230. Evenings, CLeve. 5091.

CHEVY CHASE, D. C.—8 rms., 2 baths; 2-car gar. Mr. Edmondson. NAtl. 8961.

FOXHALL VILLAGE—6-room house and bath; gas heat; electric refrigeration; insulated; $90. WIsconsin 6204.

FOXALL—6 rooms, 2 baths, basement suite; gas heat; built-in garage; close to good schools. NA. 1040 or WI. 4505.

RANDOLPH PL. NW., 50—6 rooms and bath; hot-water heat, electricity; perfect condition; $45.50 per month. DINOWITZ CO., 1319 F St. NW. NA. 6717.

3D ST. NE., 2317—8 rooms, bath, 2 complete porches; h.-w. h., a. m. i.; gar. GE. 6557.

240 VAN BUREN ST. NW.—New house, 7 rms., 2 baths; oil heat; $70 mo. SH. 2015.

310 Shepherd st. nw., 2-family.......$60.00
1823 M st. ne., 6 rms., h.-w. h.......$52.50
425 Columbia rd. nw., 2-family.......$50.00
LEO M. BERNSTEIN & CO. ME. 5400.

4213 BRANDYWINE ST. N.W.
Semi-detached brick; 6 rooms and bath; completely modern; with electric refrig.
FIDELITY MORTGAGE INVESTMENT CO.
1105 E St. N.W. NA. 2431.

ALEXANDRIA, VA.
Several lovely homes, 5 and 6 rooms and bath; lawns, shrubs, flowers; garage; $45 to $60. Raymond, Mt. Vernon ave., corner Bellefonte. Phone ALex. 2460; eves., TEmple 3190. Closed Sunday.

1108 MONROE ST. N.W.
Six rooms and bath, good condition.
FIDELITY MORTGAGE INVESTMENT CO.
1105 E St. N.W. NAt. 2431.

4604 NORWOOD DR.
CHEVY CHASE, MD.
(West of Wisconsin Ave.)
6 rooms, bath, garage, large yard..$65.00
829 FARRAGUT ST. N.W.
6 rooms, bath, garage............$60.00
1604 NEWTON ST. N.W.
7 rooms and bath, semi-detached brick, in new-house condition.....$70.00
LEE D. LATIMER CO.,
723 Investment Bldg. National 4146.

$55—Near 4th and R. I. Ave. N.E.
6 rooms, bath, hot-water heat, garage; good condition.
FRANK S. PHILLIPS, DIST. 1411.

Post Classified Ads—National 4200.

Houses—Unfurnished 56

3808 4TH ST. NW.—7 lovely rooms, 2 inclosed porches; auto. heat; garage; $70. WASHINGTON REALTY CO. GE. 8300.

TAKOMA PARK, MD.
New brick, 5 rooms and bath; fireplace; modern kitchen with Electrolux; basement; front porch; high elevation; cool; heat and hot water furnished; $59.50; garage available. Inquire SHepherd 1339. 721 Erie avenue.

$47.50 LAMONT ST. NW., 446—6 rooms, bath; all modern improvements; newly papered and painted. Key, 432 Lamont st. nw. GE. 7746. DI. 9127.

1617 M ST. N.E.
$49.50 6 large rooms; hardwood floors; h.-w. h.; built-in tub and shower; newly decorated; garage. Met. 5400.

1339 PERRY PL. N.W.
Redecorated house of 6 rooms and bath; h.-w. h., porches; $75. Open Saturday and Sunday.
THOMAS J. FISHER & CO., INC.,
738 15th St. DI. 6830.

1249 Girard st. ne.—Detached bungalow, 5 rooms, bath, garage; nice grounds. $70.
1000 Taylor st. ne.—Detached bungalow, 7 rooms, bath, garage; nice grounds. $70.
MURRAY CO.,
1406 G St. N.W. NA. 7772.

CRESTVIEW, MD.
13 BAYARD BOULEVARD.
New house. High elevation. Lovely lot. 2 bedrooms, complete tiled bath, living room with fireplace, kitchen with built-in cabinets, gas range and refrigerator. Automatic gas heat. $65 monthly.
A. S. GARDINER,
1510 K St. N.W. NA. 0334.

6 Rooms and Bath—$49.50.
In the heart of Brookland, near the Catholic University. 1412 Kearney st. ne.; very accessible to downtown by Michigan or Rhode Island avenues. Detached house with large amount of ground. Hot-water heat. Immediate possession may be taken.
J. A. McKEEVER CO., INC.
1625 K St. N.W. District 9706.

$75 7126 9th St. N.W.
Near Walter Reed Hospital.
4-Bedroom, 2-Bath Home.
Built-in Garage.
National Mortgage & Inv. Corp.
1312 N. Y. Ave. NA. 5833.

COLORED—Semi-detached brick, 7 rms. and bath; electricity, hot-water heat. Located 716 Third st. se.
FIDELITY MORTGAGE INVESTMENT CO.
1105 E St. N.W. NA. 2431.

Houses—Rent or Sale 57

TAKOMA PK., MD.—500 Elm Ave.; 5 rms., b.; 3 por.; gar.; cor.; nice loc.; nr. sch., strs., bus. Avail. May 1; reas. SH. 2965.

Suburban—Rent 58

ARLINGTON—Modern 5-room brick; oil heat; 4822 13th st., Waycroft. Open. Phone Clarendon 322.

CHERRYDALE—5-rm. modern bungalow; incl. porch; large yard; $60. WA. 9039.

COTTAGE HOME AT ASHTON, MD.
Fully modern, 6 rms., bath, with ½ acre lawn, garden, flowers. Nice, comfortable home, good setting. Garage. Near bus, school, stores, yet quiet. From owner $50 month. Drive straight through Ashton, via Route No. 29, from Silver Spring. SEE SIGN, 5th entrance on left. Or phone AD. 0303. Open Saturday and Sunday.

$62.50—Arlington, Va.; 5-rm. modern br. bungalow; cool, high wooded location; dr. out Lee hwy., turn left No. Irving st., after 2d underpass. WA. 7017-W.

MOVE IN NOW
Rent Begins May 1st
8417 Maple Ave.
Silver Spring, Maryland
Attractive three-room insulated apartments now available. Living room, bedroom, dinette, kitchen, bath and large rear porch. Unusually large rooms, closets galore, refrigerator. Something different in duplex apartments. Rents $35.00, including heat and hot water.
Drive out Georgia Ave. to 8400, turn one block west. Open until 9:00 p. m. Mr. Palmer, Apt. 5.
Bradley, Beall & Howard
Southern Bldg. NAtional 6271

Shore-Waterfront—Rent 61

FOR RENT for season furnished, at Holly Hill Harbor, on Mayo road, living room, dining alcove, kitchen, four bedrooms, two toilets, shower room. Saxe, Vernon 6971, Baltimore, Md.

Wanted-to-Rent 62

SMALL house avail. June 1; 3 bedrooms, etc.; $75-$90 per month. Northwest. COlumbia 8329.

WANTED—Space for barber space in D. C. suburbs. Write 814 East Capitol st., or phone LIn. 2967-J.

HAS immediate tenants for houses in all sections of the city. Personal attention.
EDWARD D. COLEMAN.
919 New York Ave. N.W.
NA. 6562. Sun. and Eves., NO. 6236.

Sale Business Property 64

BLADENSBURG RD.—Lot 50x115 to alley, formerly a gas station and pumps still there, but good for stores or other use, especially those catering to the heavy traffic of this great street. The owner refused $12,000 some time ago, will now take $9,000, maybe less, though the value has actually been growing.
LOUIS P. SHOEMAKER,
1719 K St. N.W. NA. 1166.

Sale Investment Property 65

2-FAMILY APT.—N.E.
$5,750.
Located near 4th and Rhode Island ave. Each apartment contains 5 rooms and bath; separate hot-water heating systems. All-brick on deep lot. Old tenants.
R. A. HUMPHRIES,
808 No. Capitol. Realtor. NA. 6732.

Sale Houses 66

BARGAIN—Randolph pl. nw.—6-rm. brick house; hot-water heat, electricity; perfect condition; small cash payment; balance like rent. Only $4,850. DINOWITZ CO., 1319 F St. NW. NA. 6717.

CAPITOL HILL SPEC.—656 6TH ST. N.E.
Bargain—Corner—$5,850—Garage.
429 6th st. ne., at Stanton Park—Attractive home; 3 porches; garage.
627 G st. ne.—Modern home; nice yard; 2-car garage. All priced reasonable on terms. E. W. BAILEY, AD. 4786.

CARMODY HILLS, MD.—110 BLAIR AVE.
$2,975.
$200 Cash, $34.50 Month. Includes Taxes.
Beautiful bungalow, containing 4 rooms, kitchen, bath and 2 porches. Lot 50x100, in fine suburban community.
UNION INVESTMENT CO. NA. 5536.
Sunday, Evenings, DI. 4620. Apt. 42.

LIKE going to the highlands of Scotland is a trip to this new hilltop cottage in Mohican Hills with its long vista of the Potomac and its rugged Virginia and Maryland shores. 5 rooms, bath, h.-w. h.; garage; wooded lot, about 70 by 100 ft. Price, $6,650; $650 cash, $65 per month. Call Mrs. Burgess, Wis. 4253, or go by Conduit road to Mohican rd. on right, make the hairpin turn to left and climb to the first house on the right. Open Sunday, 2 to 6 p. m.
LOUIS P. SHOEMAKER,
1719 K St. N.W. NA. 1166.

Post Classified Ads—National 4200.

Sale Houses 66

BARGAIN—Owner leaving city. Detached home, good condition; 7 rms., bath, plus 2 finished attic rms.; breakfast rm., complete extra bath in basement. Near Roosevelt High, grade schools; $9,000. OWNER on premises, 1204 Delafield nw.

REPOSSESSED detached homes; Chevy Chase, D. C., Va. and Md.; long-term Federal Housing available; 1-5 cash, balance less than rent; also good income producers. TELEPHONE FOR LIST. Fulton R. Gordon, 1427 Eye st. nw. DI. 5230.

SLIGO PARK HILLS—6-room brick; 2 baths; less than 3 years old; recreation room; slate roof; built-in garage; corner lot. Owner. SHepherd 3699-R.

THREE BEDROOMS, two baths, 1st floor; ideally arranged for gracious entertaining. Living room, 30 feet long with fireplace, opens onto large porch overlooking delightful garden area. New home, finest modern equipment. Protective covenants of WESLEY HEIGHTS assure protection and possible profit for conservative buyer. $14,950.. DI. 4466, Extension 24.

2600 30TH ST. N.E.
Corner 30th and Bladensburg rd.—1st commercial property; ideal for tourist trade; 6 rms., bath; in new-house cond. inside; price, $7,950; reas; terms. POt. 3363, after 5 p. m.
WM. R. THOROWGOOD.
2024 R. I. Ave. N.E. DEc. 0317.

ALEXANDRIA, VA.
A fine opportunity for you. Unusually beautiful nomes. Price reasonable. Special terms, $300 down, balance much less than rent. Raymond, Mt. Vernon ave., corner Bellefonte. Phone ALex. 2460. Eves., TEmple 3190. Closed Sunday.

BUNGALOW—$3,700.
Restricted white community. Large lot. Room for 1 more house. 1311 44th pl. se., Bradbury Heights, D. C. Mr. Stebbins, LI. 6804-J.
ADELBERT W. LEE.
1343 H St. N.W. DIst. 4600.

OPEN SATURDAY 1 TO 6
1211 SHEPHERD ST. N.W.
Modern 6-room Colonial brick; tile bath; large back yard; garage; newly decorated; $4,950, small cash payment, balance monthly.
LEO M. BERNSTEIN & CO. ME. 5400.

2026 HAMLIN ST. NE.—Brick home in new-house condition, 7 r. and b., sleeping porch; fireplace; oil heat; $7,750. Open. Out R. I. ave. to 20th st. ne., right on 20th to Hamlin.
WM. R. THOROWGOOD.
2024 R. I. Ave. N.E. DEcatur 0317.

TRADE YOUR OLD HOME FOR A NEW ONE
Monthly Carrying Charges as Low as $27.50
Call or Write
HARRY WARDMAN, INC.,
1512 K St. N.W. Dist. 3830.

SEE SATURDAY 1 TO 6
841 Longfellow st. nw. Arranged for 2 families; convenient to everything; tapestry brick, large rooms; newly decorated; 2 screened porches; 2-car garage; h.-w. h.; terms.
LEO M. BERNSTEIN & CO.
718 5th St. N.W. ME. 5400.

BROOKLAND
1249 Girard st. ne.—Detached 5-room, bath bungalow, detached metal garage, large lot; near bus and car lines.
MURRAY CO.,
1406 G St. N.W. NA. 7772.

WESLEY HEIGHTS.
QUALITY AT A MINIMUM PRICE.
Permanent outlook over beautiful park with natural stream and bridge, amidst dense dogwood, tulip and poplar trees, with a street frontage of 200 ft.; the 1st floor has an unusually large liv. rm., din. rm., butler's pantry and spacious hall, lavatory; 2nd floor has 4 very large bedrms., 2 baths and child's room in addition, making 5th room; 2 large bedrms. and bath on 3rd floor; huge recreation room; new and priced at $23,850. We invite your comparison with other $30,000 homes.
FRANK S. PHILLIPS, DIST. 1411.

REDUCED TO $8,950.
PALISADES OF THE POTOMAC.
Practically new 5-room and 2-bath brick home overlooking ¾-mile unobstructed view of natural beauty of the Potomac and the Virginia Cliffs. In the District; 10 minutes to town. This home was built by owner, for his own home, and has been kept in immaculate shape.
OPEN FOR INSPECTION TODAY
4879 POTOMAC AVE. N.W.
Drive out Conduit road to W street, left 1 block, then left to house.
A. D. CRUMBAUGH (Realtor), CL. 1-3-6-4.

$750 CASH—$65 MONTHLY.
CHEVY CHASE BARGAIN.
3323 29TH ST. N.W.
½ Sq. South of Military Rd. N.W.
Beautiful detached home, 7 rooms and 2 baths, garage, large lot; elec. refrigerator. Don't miss this bargain. Payments just like rent. Open and lighted. Drive out.
Howenstein Realty Corp.,
1418 H St. N.W. District 7877.

Estate Offers—Only $6,950.
ROOMING HOUSE—ARRANGED 4 APTS.
R. I. ave. nw., near North Capitol; 3-story brick; 9 rooms, 2 baths (4 sinks and stoves); steam heat; elec. Reasonable cash and $50 monthly payment. RE. 0225.

OPEN SATURDAY 1 TO 6
Corner, detached, 4800 Iowa ave. nw., 7 bright rooms, tile bath, automatic heat, garage, slate roof, new-house condition; lot 60x80, well landscaped. Truly a sacrifice for $7,950.
LEO M. BERNSTEIN & CO. ME. 5400.

MICHIGAN PARK
4509 13th st. ne. New, detached, 7 rooms, 2 baths, recreation room, auto. gas heat, built-in garage, screened porch, furred walls, screened, weatherstripped.
MURRAY CO.,
1406 G St. N.W. NA. 7772.

NEAR 18TH & COLUMBIA ROAD N.W.
Detached brick home; 10 r. and 2 b.; h.-w. h., oil; 5-car garage. Priced $2,000 less than assessment.
BRODIE & COLBERT, INC.
1707 Eye St. N.W. NAtional 8875.

$9,250
NEW 2-STORY BRICK HOME
AIR CONDITIONED
110 SO. BROOK LANE, BETHESDA.
6 rms., 1½ tile baths, bedrm. and bath on 1st floor. Ultra-mod. kitch.; det. gar. Furred walls, insulated; slate roof; 12-inch basement walls; surrounded by beautiful homes; nr. stores, schools, transportation. H. E. JOHN, Builder. EM. 8611 or EM 3750.

COLORED, 937 R st. nw.—Fine section, brick house of 3 stories and basement; 11 rooms, 2 baths, double garage; wide alley; oil heat and all modern improvements. $8,500; for inspection call Robert Wallace, NAtional 6864.

COLORED—937 R st. nw. Fine section; brick house of 3 stories and basement; 11 rooms, 2 baths, double garage; wide alley; oil heat and all modern improvements. For price and inspection, call Robert Wallace, NA. 6864.

COLORED BARGAIN—$5,950.
6 large rooms, bath, electric; reconditioned like new; reas. terms. REp. 0225.

COLORED—Near 1st and Florida ave. nw.; 6 rms. and bath; h.-w. h.; $5,950. Terms. DEcatur 1160.

COLORED—COLUMBIA RD., NEAR RESERVOIR.
Tapestry brick, 6 bright rms., built-in tub and shower; 3 large pch.; hardwood fls. and trim; 2-car brick gar. REp. 0225.

Sale Lots 69

ABOUT 1½ miles north of the center of Bethesda, Md., in a beautiful, hilly section, with school in next block, bus two blocks away; gas, city water and electricity available; lot 60x130 ft., for $720.00. It's worth the price to have no traffic hazard for the children going to school.
LOUIS P. SHOEMAKER,
1719 K St. N.W. NAt. 1166.

BEAUTIFUL, improved, elevated lot, 50x200, on Edmonston rd.; 9 miles from Capitol; $500; terms. Owner, Berwyn 7-R.

Post Classified Ads—National 4200.

Sale Lots 69

LARGE corner lot, 104 ft. front; nw. section, overlooking all improvements; $2,000; CLar. 1526; Sunday 1 to 2 p. m.

LOTS, acreage, Sonoma, Kensington Hts., Wheaton, 4-Corners, Tuxedo, Landover, Lanham, Defense Hwy., Va., D. C.—Few for trade, cheap. N. E. RYON CO., 1216 NY. ave.

NEARBY VA., Wilson blvd.; corner lot, 50X100, zoned for business, $750, terms. J. A. BAKER & CO., 1112 N. Irving St., Clarendon, Va., WAlnut 7280.

NEAR Washington Golf and Country Club; tree-covered hill; improved; barg.; easy terms. Owner, DE. 0800, Apt. 211.

NEAR COLESVILLE—40 acres; only $125 per acre. See BURDOFT at Colesville.

NEAR MT. VERNON—½ to 2 acre lots, all wooded, nature lover's paradise; 25 minutes to city; hard road; electricity and telephone; boating and fishing; $400 up, 3 yrs. to pay; 25% off on preseason sales. Call Mr. Gibbs, ALex. 2616 to inspect.

POTOMAC HEIGHTS, D. C.
Just beyond Foxhall Village, desirable building sites with 50-foot or more frontage. Sewer, water, gas, electricity; close to schools, stores, churches and transportation. Reasonably priced; liberal terms.
A. D. CRUMBAUGH (Realtor),
4703 Wisconsin Ave. N.W. CLeve. 1-3-6-4.
Evenings, CLeveland 0483.

BUILDERS
I have some subdivision tracts of land that can be bought right, on terms if needed.
S. T. ROBERTSON (AGENT),
7601 Old Georgetown Rd. WI. 1444.

WOODRIDGE—26th and Newton N.E. Corner lot, 49x102; inside lots, 40x100; sewer and water in front of property.
HILLCREST—Branch Ave. near Denver SE. 50x200; sewer and water.
MURRAY CO.,
1406 G St. N.W. NA. 7772.

Sale Suburban 70

ALEXANDRIA, VA.—Near Russell Rd. New semi-bungalow, 7 delightful rooms, colored tile bath, wood-burning fireplace; modern kitchen, 2 porches, fine basement, hot-water heat, laundry tubs, rock wool insulation. Front porch, windows and doors screened. Garage. Price only $6,250. Terms. 15 minutes to D. C.
WASHINGTON & KANE, Realtors,
1616 King. ALex 1621.

ARLINGTON—6-room, redec. home, corner lot, 2 blocks bus and Clarendon stores; basement, h.-w. h.; insulated; $4,450, $250 cash, $40 mo. WA. 7317.

ASHTON HEIGHTS—$7,950; English-type, 2-story brick home on wooded lot in very desirable section; large screened living porch, recreation room, large closets, tiled bath, fully equipped roomy kitchen; reas. terms. WAl. 8627.

ATTRACTIVE new 5-rm. 2-story brick bungalow, close to schools, 10 min. to D. C.; $6,950; terms. ALexandria 1772.

BETHESDA—Attrac. bungalow, 5 rms., bath, full basement, attic, insulated, firepl., oil burner, screens, awnings, gar., lge. yard; in excel. condition; reas. terms. Owner, 4341 Montgomery ave.

BUNGALOW, 1½ stories, brown shingle, 8 rooms, 2 baths, 1 acre, beautiful view, on bus line. Consider rent. Located on county road bet. McLean and Chesterbrook. Or write J. H. Brown, McLean, Va.

CLARENDON, VA. $7,750.
FIRST SHOWING CAPE COD BRICK.
2-story; large rms., porch, built-in garage; oil heat; FHA—other long-term finance. McClaine, 2100 Wilson blvd., Clarendon, Va. WA. 9292, day, evening, Sunday.

DELIGHTFUL country estate; 7 rooms; a. m. i.; 1½ acres; $3,500; $500 down, bal. like rent; no renewals. WA. 6959.

FAIRFAX COUNTY—Beautiful new 5-rm. and bath brick bungalow; close to busses, church and schools; $5,750. F. H. A. financed.
T. P. JOHNSON.
West Falls Church, Va. Falls Church 735.

HYATTSVILLE HILLS—4-room bungalow. A. m. i. Price, $3,500. Reasonable cash payment; terms arranged.
7-room semi-bungalow, 9 lots, oil burner, G. E. refrigerator, electric range, beautiful flower garden. In Hollywood, Md. Price, $5,500. At least $1,000 cash. Terms to suit.
M. A. RUDDY.
830 Baltimore Blvd. Hyattsville 416.

LYON VILLAGE, Va., 2625 18th st. N. Attractive 6-rm. stucco home; new-house condition; garage; reasonable. Federal American Bank. NA. 9400. Open Sunday.

NEARBY VA.—New 4, 5 and 6-room frame homes; $4,750 up. Also new brick and stone house at $6,500. V. EHRHARDT, 2708 Columbia Pike, Arlington, Va. WAlnut 6676.

NEARBY VA.—5-room bungalow, now being constructed, wide lots, 1 block from Lee H'way bus. $300 down, $45 month. JAMES M. DOYLE, WA. 1885.

OLD HOUSE, ½ acre of lawn, beautiful trees, shrubs, flowers, 8 rms., a. m. i., fireplace; 40-ft. living rm.; 2-car garage, tool house. Owner, Falls Church 519.

OUR SIGNS mean bargains for quick buyer. Right terms, few trade, rent. R. 5, ½ mi. to Clinton—2 a.; 5 r. & b.; a.m.i.; fine grove, stream; ideal to serve soft drinks, dinners. At District line & Wheeler rd.—6 r.; h.-w.h. 3 a.; $6,500; $750 cash. High Bridge—2 bargains; $4,350, $4,450; your terms. Bowie—4 a.; 4 r. & b.; $2,850; $200 down. N. Laurel, R. 1—$6,950 & $10,500; low terms. N. E. RYON CO., 1216 NY. ave.

PRACTICALLY NEW Colonial brick house, 6 rms., recreation rm.; large, landscaped lot; $8,950, quick sale. 304 Mississippi ave., Sligo Park Hills, Md. SH. 3326-J.

THE ONLY TEA HOUSE on Lee blvd.; 3½ acres; beer license; 1½ acres opposite suit. apts. DEc. 0112.

VA., 8 MILES D. C. (Chain Bridge) just off main highway. New 2-story frame house, 5 rooms, electricity, water in kitchen, garage, one acre, woods and streams; $2,500, $125 cash, $35 month. Within a mile of everything. Also acre or more sites, $200 up, easy terms. J. A. BAKER & CO., 1112 N. Irving st., Clarendon, Va. WAlnut 7280.

$4,950—6-room house on 1 acre, 9 miles from Washington over hard-surfaced roads; new and complete with bath, hot-water heat, city elect.; insulation, oak floors and garage. This is the well-built small home you have waited for; $500 down; bal. $45 per mo. See MASON HIRST, Annandale, Va. Phone ALexandria 869-J-1. Closed Sundays.

$3,500
$100 CASH, $30 MONTH.
Large 5-room and bath bungalow; almost acre of ground with giant oaks, large garden space, front hedges; handy to bus and schools, stores; 7 miles from downtown Washington. A bargain.
PHILLIPS H. CLARKE CO.
Springbrook Terrace, Md. GR. 3734.

Sale—Farms, Land 73

NEW 4-room home on 18 acres, 14 miles from Washington, over hard road. House has city elec. and Philgas range; garage; 9 acres cleared, balance wooded. Price, $3,750; $500 cash, bal. $35 per mo. See MASON HIRST, Annandale, Va., at the end of Columbia Pike, Phone Alexandria 869-J-1. Closed Sundays.

ONE of the best improved 100-acre farms in Loudoun Co., 40 miles from Washington on pike; mostly under cultivation; watered by lasting streams; stone house of 8 rooms on elevation; electricity; barn, outbuildings. Price, $10,000; $4,000 cash. Federal Farm Loan at 3½%. Shown by appointment. Phone 38. Let me know exactly what you want. Buell Farm Agency, Herndon, Fairfax Co., Va.

TWO MD. SMALL FARMS, Washington area; 30 miles. Write Roop, 614 N. Calvert st., Baltimore, Md.

$30 DOWN—20 acres, near State rd., 19 miles D. C.; electricity; stream; $825. NA. 3753 or AD, 6418-J.

255-ACRE FARM, 6-room house, 2 barns, tenant house; productive soil; 28 miles from D. C.; $6,500; terms. WA. 6959.

235-acre Montgomery County farm, on two concrete roads; large bank barn, good house, other buildings; in high state of cultivation; $16,000.
R. D. LILLIS CO.
264 Carroll St. Takoma Park. GE. 3301.

Post Classified Ads—National 4200

Sale—Farms, Land 73

Country estate; 4 acres; 8-room house; all modern improvements; plenty of fruit; excellent outbuildings; very high elevation; one-hour drive from Washington; near Sugar Loaf Mountain; $6,000; terms.
THE MARYLAND REALTY,
915 Tenth Street N.W. NAtional 8090.

200-acre mountain estate adjoining 92,000-acre State forest, 1½ hours' drive to D. C. 10-room stone house, 2½ baths; deer may be seen grazing on this farm daily; a stocked trout stream flows through this farm; good barn and other outbuildings. $15,000. Terms.
THE MARYLAND REALTY,
915 Tenth Street N.W. NAtional 8095.

TO SETTLE ESTATE.
33 acres, 18 miles from Capitol. Farm buildings in fair condition; some fruit, large walnut trees.

A SITE FOR YOUR NEW HOME overlooking miles of beautiful landscape to the southwest. The price is so small, Only $4,000. Terms so easy; only $500 down and $25 monthly. You will not be disappointed if you are looking for a small place that you can buy.
S. T. ROBERTSON, AGENT.
7601 Old Georgetown Rd. WI. 1444.

Sale—Shores, Waterfront 75

A MOST desirable home on South River, Edgewater Beach; shaded section; equipped for summer or winter. Write or phone W. V. Leech, Edgewater, Md. Phone Annapolis 1812-F-21.

ON BAY AND RIVER—Lots, plots, acreage, bus. site; dev. proposition. For real waterfront home or lot in prettiest spot in Md., see Owner-Builder, Ernest Collison, Mayo, Md.

SIX-ROOM house, elec., water, 2 chimneys; good cond.; $800. Inquire Mrs. Paul, Chesapeake Beach, Md.

THREE-ROOM bungalow on salt water, 27 miles from Washington; bathing, boating, fishing, clubhouse, stores, house deliveries of groceries and ice; free school bus. Total price, including 2 lots, $325. Easy terms. Box 412, Washington Post.

8-ROOM house, all modern improvements; 3 acres of ground with 200-foot frontage on Potomac River; good fishing, swimming and an excellent boat harbor available. Call Mr. May, NAtional 8095.

100-acre tobacco farm with about half-mile frontage on Potomac River; substantial dwelling and good outbuildings; 50 miles from D. C.; $10,500; terms.
THE MARYLAND REALTY,
915 Tenth Street N.W. NAtional 8095.

2.5 ACRES on water; beautiful building site with long-needle pines and evergreens; $400; $40 cash; $10 a month. Mr. May, NAt. 8095. 915 10th st. nw.

300 ACRES level farm land; 9,000 ft. on water; 45 miles D. C. $11,000. Terms, half cash. Gibons, Barr Bldg. NAt. 3753.

Real Estate Wanted 76

CASH FOR HOUSE—Brick or frame; white or colored; no commission charged; strictly confidential. E. A. GARVEY, District 4508. 1126 Vermont ave.

CASH for brick houses priced to sell; quick action. E. W. BAILEY, AD. 4786. Mail at once. 1435 Meridian nw.

CHEAP—6 or 7 room house, city or nearby; price, location, etc., by letter only. B. G. Brown, 808 Sligo ave., Silver Spring, Md.

List Your Property With
BOSS & PHELPS.
1417 K St. N.W. NA. 9300.

Business Opportunities 77

DELICATESSEN and grocery, well established; will sacrifice $1,300; terms; can be seen anytime. 5530 Ga. ave. nw.

GASOLINE SERVICE STATION—N.W. section, selling 8,000 gallons monthly, but will improve; does washing and greasing; price, $1,500; terms.
DISTRICT SALES.
1006 H St. N.W. NA. 1002.

ROOMING HOUSE, Vermont Ave. at Thomas Circle—12 large rooms, several with running water, 2 baths; reasonable rent and should clear $100 every month, after all expenses. $1,100 on reas. terms.
R. M. DE SHAZO,
1123 14th St. N.W. NAtl. 5821.

ROOMS and apts. near Calvert Bridge; 14 rooms, 3 baths, garage; rent, $90; 5 Frigidaires, nicely furn.; filled; $1750 handles; inspection invited. S. WINFIELD. 906 10th N.W. NA. 9654.

CHATTEL NOTES
Purchased. Bob Hollander, MEt. 4813.

Dogs, Cats, Pets 79

BOSTON TERRIER puppies; reas. 3412 35th st., Mt. Rainier, Md. Hyatts. 511.

BOSTON TERRIER puppies; reasonable; excellent pedigree. 407 Concord ave. nw.

BOSTON puppies, well marked; reasonable. 218 Washington st., Falls Church, Va.

COCKER SPANIELS, thoroughbred, 2 males, buff and white, 3 mos. old; reasonable. Woltz, 518 G st. ne. AT. 7338.

COCKER SPANIELS, 3 mos. to 3 yrs.; registered A. K. C.; must sell. Fairfax 204.

DOBERMAN PINSCHERS, outstanding pedigreed puppies; reasonable. COL. 3523.

KITTENS—Half Persian; 1 male, 1 female left; $5-$7.50; also pedigreed Abyssinians. 312 Maryland ave. ne.

PUPPIES wanted; will buy mixed and pure breds. LI. 4734-J.

SCOTTIES, AIREDALES; pedigreed; splendid breeding; reasonably priced. PETER PAN KENNELS, Upper Marlboro, Md.

IRISH SETTER puppies for Easter A. K. C. 3 months old. Belfast Farms, Sparks, Md. Cockeysville 12-F-13.

WIRE FOX TERRIERS, complete grooming, $3; hand-plucked, bathed, nails clipped; called for and returned. Adlea Kennels. Mr. and Mrs. S. A. Wooiner, Washington Grove, Md. Gaithersburg 77.

$2, $3, $5, $10—Fox terriers, Bostons, Pekes, Sheepdogs, Poodles, etc. 1103 Md. ave. ne.

Horses—Livestock 81

GRAY PONY, hunter type, about 14 hands. Gentle; $75. CLeveland 1851.

2 LARGE work mares, 6 work horses, 1 pair large mules. 110 M st. nw. AT. 2731.

Sales Miscellaneous 83

DEALERS' ADS under this heading contain a firm name or a business address or state the word "Dealer." Other ads are presumed to be from private individuals. Readers who find dealers masquerading in this column as private individuals are urged to report the matter to The Washington Post.

ACCORDIONS—Before purchasing a piano accordion, it's to your advantage to see Droop's first. 1300 G st. nw.

ANTIQUES—Furniture, china, glass, rugs from very prominent estates. Also hundreds of other articles in household line. Drastic sale reduction. Murray Galleries, 1724 20th st. nw. NO. 4008.

ANTIQUE tables, large and small, $30. Chippendale chairs, $45. Small 18th century chest of drawers, $65. VAN DYNE ANTIQUE GALLERIES. 3625 Connecticut Ave. COl. 6646.

BED, dresser, vanity, desks, bookcase, living room suite, tables, chairs, lamps, rugs, etc. No dealers. ADams 5171.

BED, 4 poster mahogany, with Beautyrest mattress; 4-pc. Philippine porch set. MEt. 1092.

BEDROOM SUITE, de luxe spring and mattress; highboy dressing table, chair, night table, solid maple, $45; 5 old walnut chairs; hook and Oriental rugs; must sell immed. 2219 Wis. ave. EM. 7509.

DINING ROOM SUITE, 9-pc.; living-room suite, 3-pc.; double and single beds, complete. Rugs. AD. 7383.

ELECTRIC refrigerators. Crosley, $35; Crosley Shelvador, $70; Frigidaire, D. C. current, almost new, 1937 model, $70; all 5 ft. SMITH'S STORAGE CO., 1313 You st. nw. NO. 3343.

SPRING VALUES
LUMBER
5% DISCOUNT FOR CASH
1x6—T and G Roofers..........$28.00
1x8—Box or Sheathing..........$28.00
2x4—Up to 12 ft..........$28.00
2x6 and 2x8 to 16 ft..........$28.00
2x10 to 16 ft..........[illegible]
Select White Oak Flooring..........[illegible]
Select Red Oak Flooring..........[illegible]
Rock Lathe, per M ft..........$19.00
Hard Wall Plaster, per ton..........$14.00
Composition Shingles, per sq..........[illegible]
SASH, DOORS AND MILLWORK
ARLINGTON
COAL AND LUMBER CO.
Free Delivery in Wash., Md., Va.
JACKSON 1880

Continued on Following Page.

Read This Page for Good Used Cars—at Substantial Savings

Post Classified Ads—National 4200.

Sales Miscellaneous 83

Continued From Preceding Page.

ELECTRIC refrigerators. All makes and sizes; repossessed, reconditioned, guaranteed; exceptional bargains, as low as $39.50. We service. 1318 14th st. nw.

FILES—4-drawer, used wood files, $6.50; letter or legal size. H. BAUM & SON, 616 E st. nw.

FURNITURE—Colonial chest, $10; settee and chairs, $20; kitchen table, grill, dining chairs. DU. 5174.

LIBRARY TABLE—Handsome, large oak, Spanish type; suitable large library or office; perfect condition; $35; 2 studio couches with backs; one is modernistic; $15-$18. Smith's Storage Co., 1313 U st. nw. NO. 3343.

OFFICE DESKS—Slightly used; from $7.50 up. H. BAUM & SON, 616 E st. nw.

PIANO—Steinway grand; in excellent condition; an instrument of beauty and distinction. Call CLeveland 5431.

PIANOS FOR RENT—New spinettes; $4.50 per month and up. Rental paid applies on purchase price if you buy later. Kitt's, 1330 G st. Open evenings.

REFRIGERATOR—G. E.; small; late model; ideal for small family; will sacrifice. DUpont 2029.

SEWING MACHINE—Singer electric console; practically new; less than $75. 411 Franklin st. ne.

SEWING MACHINES, electric console, $59; portable, $49; many fine treadles. Singer Sewing Machine Co., 637 H st. ne.

SEWING MACHINES—Singer D. H. $7.50. Singer Port. elec., $27.50. Singer Con. elec., $45. 927 F st. nw. RE. 1900.

SEWING MACHINES. Singer port. elec., $25; Singer vacuum cleaner, special buy; all fully guaranteed. 3337 Conn. ave.

TYPEWRITERS—All makes, rebuilt or new. Rented, sold, repaired. "United," 813 13th st. nw. REpublic 1177.

TYPEWRITERS — ADDING MACHINES — Sales service. Est. 25 years. Rentals $3 month, 3 months for $7.50. American Type. Co., 1431 East Capitol st. LI. 0082 OPEN EVENINGS.

USED CAMERAS, projectors, binoculars, microscopes, bought and sold. Capital Camera Exchange, 1003 Penn. ave. nw.

ASBESTOS ROOF COATING.
5 gal, $1.19. Pyus Adams, 1119 9th st. nw.

1936 Norge Refrigerator, like new; rollator; guaranteed; $80. Owner, CL. 1354.

LEASE EXPIRING
STOCK REDUCTION SALE.
Watches, Jewelry, Luggage, Radios.
SCHILLER BROS., INC., 922 F St. N.W.

Coal, Fuel Oil, Wood 83A

ALASKA HUFNAGEL COAL CO.
$7.00 Up. We Deliver ¼-Ton Orders Up. NAtional 5885.

Miscellaneous Wanted 84

BOOKS BOUGHT—Good books, all kinds, any quantity. G. David Pearlman's Big Book Shop, 1407 G st. nw. MEt. 5415.

BOOKS BOUGHT—Good books, all kinds, any quantity. G. David Pearlman's Big Book Shop, 1407 G st. nw. MEt. 5415.

GOLD OR PLATINUM JEWELRY AND SILVERWARE AND GOLD TEETH, ANY CONDITION. WE PAY CASH. A. KAHN, INC. 45 YEARS AT 935 F ST. NW.

WE BUY and repair all types sew. mach. Vacuum cleaners repaired. REp. 1900.

SPOT CASH PAID IMMEDIATELY.
OLD GOLD AND SILVER
WATCHES, DIAMONDS AND ANY OLD
Discarded Jewelry or Gold Teeth.
SELINGER'S, 818 F ST. N.W.

I BUY FURNITURE. DI. 7733
1 PIECE OR 1,000. DAY AND NIGHT.

Farm and Garden 85B

FERTILE TOP SOIL, well-rotted cow manure. AT. 1503. Night, AT. 8207.

LAWN CARE by expert; low rates; day, wk. or season. Landscaping rock gardens, shrubs, fish pools, etc. DIs. 3507.

WHITE PINE,
PERFECT SPECIMENS, 8-10 FT.
JACKSON 2063.

WHAT A BARGAIN!
Your neighbor says so, and so will you when you have tried a ton of that rich, black, screened manure; $6 a ton, delivered. JAckson 2063. Open Sunday.

PANSIES, 50c dozen and perennial plants, 10c each; F. Green, Capitol View ave., between Kensington and Forest Glen.

MAGNOLIAS,
EVERGREEN AND DECIDUOUS, 3 to 8 ft.
JACKSON 2063.

MARYLAND SLAG,
Unexcelled for driveways; 3 tons, delivered, $10.50. JAckson 2063.

AZALEAS.
Dr. Flint's rare collection of specimen azaleas. Must be seen to be appreciated. Sale of plants up to 5 ft. All ready to bloom. JACKSON 2063.

BAUTIFUL DISPLAY,
820 Jefferson Davis highway, ¼ mile south of 14th st. bridge. JAckson 2063.

RICH TOP SOIL,
THREE CUBIC YDS., DELIVERED, $5.
820 JEFFERSON DAVIS HIGHWAY.
JACKSON 2063.

GARDENIAS,
BRIGHT GREEN, 2-3 FT., $1.75.
JACKSON 2063.

BUILDING STONE,
THREE TONS, DELIVERED, $12.
JACKSON 2063.

FREE ESTIMATES.
Lily pools, rock gardens, flagstone walks and terraces. JAckson 2063.

SUPER-HUMUS
The two and one fertilizer, rich manure and German peat moss; $1. per 100, delivered.
JACKSON 2063.

FLAGSTONE,
BEST QUALITY, $10 100 SQ. FT.
Phone JACKSON 2063.

BUILD THAT ROCK GARDEN NOW
We design and build, also furnish beautiful rocks for your garden; sample and prices will be given upon request. We also furnish pure white Jersey gravel for your walks. Call Loomis, WA. 2234.

Business Directory

For information regarding advertising rates or service not listed in this column, call Miss Allen—NAtional 4200.

CAMERA REPAIRING.
Camera Repairing.
FULLER & D'ALBERT, INC.
815 10th St. N.W. Phone NA. 4712.

CARPENTER REPAIR WORK.
CUT RATE CONTRACTOR—We do general building; work guaranteed. DI. 6479.
CARPENTER, alterations, screens, roofing, bricksiding, cement work. Repairing all kinds. 1224 Mass. ave. nw. ME. 2936.

CARPET AND RUG CLEANING.
RUGS DOMESTIC 9x12 .... $3.00
SHAMPOO 8x10 .... $2.50
LOWIT CO., 1725 7TH ST. NO. 9160.

CHAIR CANEING.
CHAIR CANEING UPHOLSTERING porch rockers splinted. CLAY ARMSTRONG, 1235 10th st. nw. Phone ME. 2062.

CEMENT CONTRACTORS.
Cement Work of Every Description.
Reinforced Porches, Wet Cellars Cured.
Work Guaranteed—Estimates Furnished.
GEO. W. THOMAS. EMerson 9376.

FALSE TEETH REPAIRED.
"WHILE YOU WAIT." Emergency Laboratory. Room 601, Westory Building, 14th and F sts. nw. ME. 1833.

FURNITURE REPAIRS.
FURNITURE repaired, refinished. Alcohol, heat-proof. Antiques restored. Terms. MERYLE'S, 5119 Ga. ave. RA. 3562.

HOME IMPROVEMENTS.
INSULATE YOUR HOME
For Economy and Comfort.
WINTER and SUMMER
Free Estimates.
Hudson Supply and Equip. Co.
DI. 1070.

Lumber, Millwork, Roofing, Insulite.
MURPHY & AMES, INC.
Phones WA. 8096. Falls Church 181.

LAWN MOWERS.
ARE YOU READY
FOR SPRING?
Lawn Mowers
Machine Sharpened
REPAIRS AND PARTS FOR ALL MAKES
RUDOLPH & WEST CO.
1322 New York Ave. NW. NAt. 4870.

DON WINSLOW OF THE NAVY— Your Face Is Familiar— By Frank V. Martinek
Lieut. Comdr. U. S. N. R

Post Classified Ads—National 4200.

Business Directory

MOVING AND HAULING.
MOVING AND HAULING done on quick notice, very reasonable. Call James Transfer, NAtional 2620.

PAINTING AND PAPERING.
PAINTING, Papering, Roofing, Guaranteed. Reasonable. Estimates Free. M. L. SMITH, 1724 Webster St. N.W. AD. 7108.

RADIO SERVICE.
SYLVIAN RADIO SERVICE.
FREE Estimate. DE. 3804
86 T St. N.W.
50c Radio service; guaranteed 90 days. Tubes 19c up. Del. free. PHONE ATLANTIC 7800.

TILE WORK.
BATHROOMS TILED
REPAIRING.
ELLETT 1106 9th St. N.W. NA. 8731.

UPHOLSTERY AND SLIP COVERS.
NORTHEAST FURNITURE & UPHOLSTERING CO. Used furniture accepted as part payment on work. Slip covers a specialty. 1631 Benning rd. ne. AT. 9064.

Auto Service 90

ANY SIZE AUTO DOOR GLASS, $2.00; safety glass additional. Glasser's, 2d st. and Fla. ave. ne. DIstrict 3670.

AUTO REPAIRS ON CREDIT
COMPLETE OVERHAUL $2.50 WEEK
• Factory Trained Mechanics.
• Guaranteed to Save You Money.
INCLUDES: Cleaning carbon, grinding valves, refacing valves and valve seats, fit and install oversize piston rings, line up and adjust connecting rods and bearings —install new distributor breaker points — sandblast plugs—overhaul carburetor, fuel and ignition systems.
SMALL DOWN PAYMENT—NO FINANCE CHARGES
COAST-IN, Inc.
407-23 Fla. Ave. N.E.
AT. 7200
Chrysler, Plymouth, Dodge Specialists

Motorcycles 96

HARLEY-DAVIDSON — Smart red and black enamel finish like brand new; luggage carrier; leather dispatch bags, speedometer; buddy seat; brand-new Goodyear all-weather tires. Truly, it has everything, including brilliant performance and speed. Hurry for this bargain. Only $175 cash. ADDISON CHEVROLET, 1437 Irving st. nw. AD. 5411. Open evenings and Sunday.

Trucks for Sale 97A

FORD—1937 ½-ton stake body; original paint like new. A great performer; excellent rubber; real bargain at only $445. Terms. Addison Chevrolet, Inc., 1437 Irving st. nw. AD. 5411.

FORD $99
1931 ½-ton panel. Here's real economy and a sensational truck buy at only $99. Excellent mechanically.
COAST-IN, INC. (Open Eves.),
407-23 Fla. Ave. N.E. AT. 7200.

SAVE TIME—TRUST TREW
FOR USED TRUCKS.
TREW MOTOR CO. 1526 14TH ST. N.W.

Sale—Automobiles 98

BUICK $835
1937 4-door "47" Sedan. Beautiful dark green finish; new RADIO and HEATER; a low price for a high class car. Terms and trade with NEW-CAR GUARANTEE.
HYATTSVILLE AUTO CO.,
YOUR SUBURBAN BUICK DEALER.
Hyattsville, Md. (on Balto. Blvd.). GR. 1810.

BUICK
1937 "41" 4-Door Touring Sedan. If you've shopped around, you'll know that these cars are hard to find. "Luxurious" best describes this bargain. Will interest every buyer looking for quality transportation. Handsome dark blue; clock; lighter; de luxe steering wheel; fine quality broadcloth upholstery. Give this motor the most rigid test and you'll like it or we miss our guess. May now be bought at real reduction from new-car delivered price. See it.
NORRIS, INC.,
2018 14th St. N. NOrth 3949.
Open Sunday and Evenings.

BUICK—1936 Roadmaster 5-passenger Sedan, model 81. One of the nicest cars in the city and a real bargain at $675. Small down payment, balance monthly. EVANS-PALMER, INC., 4432 Conn. ave. nw. (Next to Hot Shoppe.)

CADILLAC—1937 Touring Sedan, $1,295. New-car condition; carefully driven by owner less than 12,000 miles. GEo. 6645.

CHEVROLET—1934 4-door Sedan. An ideal car for the person seeking both comfort and economy. One of the cleanest cars on the floor, inside and out. Finished a gleaming black, mechanically okeh; $259, terms to suit you. L. P. STEUART, INC., 1325 14th st. nw.

CHEVROLET—1931 Coach. This trim little bargain will give some smart buyer many miles of economical transportation. Just reduced to this new low price, $59. See it today and save.
SULLIVAN CHEVROLET.
460 New York Ave. N.W. ME. 2811.

CHEVROLET—1932 6-wheel Sedan; $167; seldom used; carefully driven; splendid condition. 1218 Conn. ave. (Dealer).

CHEVROLET—'33 De Luxe Coupe; used by Army lieutenant; clean condition; only $169; $2 down, $10 mo. Logan Motor, 3540 14th st. nw., next to Cavalier Hotel.

CHEVROLET $395
1935 Master De Luxe 4-Dr. Trunk Sedan. See it on our floor just as we took it in. This car is perfect in every detail. Built-in radio; spotlight; trumpet horns and a gleaming black finish. Let there be no doubt, give it a fair demonstration. You'll save! Unconditionally guaranteed.
H. B. LEARY, JR., & BROS.,
1321 14th St. N.W. POt. 4900.
Open Evenings and Sunday.

CHEVROLET—1933 4-Dr. Sedan. If it's a bargain that you're seeking, then spend a few moments here today. Unusually low mileage for year, this car will give the most in performance and economy. A rare bargain for only $179. See it at once. It won't be here long at this price.
SULLIVAN CHEVROLET.
460 New York Ave. N.W. ME. 2811.

CHEVROLET—1937 2-door Touring Sedan with built-in trunk. Original golden beige duco and spic and span as any new car. Has most of the features of the 1938 models, and at a great saving to you. Priced at only $565 and terms can be made to suit you. L. P. STEUART, INC. 1325 14th St. NW.

Post Classified Ads—National 4200.

Sale—Automobiles 98

CHEVROLET—1934 Coupe. All the features of a General Motors product are in this car—Fisher body with no-draft ventilation, silent second, octane selector. The valve-in-head engine is smooth, the Brewster green finish perfect. Will go quickly at $225. L. P. STEUART, INC., 1325 14th st. nw.

CHEVROLET—1932 Coach. If you're bargain hunting, don't fail to see this value today. Only $88. First one to drive it will buy it at this price.
SULLIVAN CHEVROLET.
460 New York Ave. N.W. ME. 2811.

CHRYSLER $569
1936 2-door Brougham. This car has exceptionally low mileage and has been well taken care of. Is equipped with many de luxe extras and is a smart car throughout. For immediate sale we've priced this fine car down to only $569. Your present car in trade and liberal terms. And remember, 250 gallons of gas go with this car.
COAST-IN, INC.,
407 Florida Ave. NE. AT. 7200.
OPEN UNTIL 10 P. M.

CHRYSLER $395
1934 4-door Sedan. Beautiful jet black; 6 wheels with metal covers. This car is perfect. Give it a fair test and you'll like it or we miss our guess. Learn why they are so popular. Unconditionally guaranteed. It's a buy.
H. B. LEARY, JR., & BROS.,
1321 14th St. N.W. POt. 4900.

CHRYSLER $195
4-door Sedan, and a real bargain. If you're looking for real value in economical transportation, see this today. Check this new low price. It's a once-in-a-lifetime buy.
WALSH MOTOR CO.,
8200 Georgia Ave., Silver Spring. SH. 4400.

CHRYSLER "6" $635
1936 Convertible Coupe. Your money hoarded in a sock or under the kitchen floor won't give you half the joys as this sporty job on the open road. Put the top down and drive away. It's perfect. Smart cream finish; overdrive; heater and a powerful motor. Unconditionally guaranteed.
H. B. LEARY, JR., & BROS.,
1321 14th St. N.W. POt. 4900.

CHRYSLER $699
1937 Royal Rumble Seat Coupe. Here is a sporty car that's in the very best of condition throughout. Has all of those famous Chrysler features that are so popular. It's a steal at our low price of only $699 and as an extra added feature we offer 250 gallons of gas to the person who buys this car quickly.
COAST-IN, INC. (Open eves.)
407 Florida Ave. N.E. AT. 7200.

CHRYSLER, new; $553.00 credit certificate; will sac. for cash. NA. 3717, 9 to 5.

DE SOTO 1938 4-Dr. Trunk Sedan. Chance to save $150. A car driven by one of our co. officials. It has never been titled and carries a new-car guar. Easy terms offers further inducement to visit
Silver Spring Motor Sales,
921 Thayer St., S. S. Md. SH. 4448.

DODGE—1936 2-door Sedan. A car that will look new for years to come. The metallic gray finish, upholstery and tires are those of a new car, and the motor runs like a watch. Only $495. Terms to suit your budget. L. P. STEUART, INC., 1325 14th st. nw.

DODGE—1935 2-door Sedan. An unusual value; guaranteed to stand any inspection. $295. WISCONSIN MOTORS, INC., 2901 M st. nw.

DODGE—1937 2-dr. del. sed., $620; heater, 10,000 miles. Mr. Fulcher, NO. 6066.

DODGE—1936 4-door Sedan. A short ride will convince you that this is a real bargain far more than anything we may say. Satin black with chrome trim, beautifully upholstered, good tires. A chance to save plenty at only $495. See it at L. P. STEUART, INC., 1425 14th st. nw.

DODGE $449
1935 Convertible Coup. U. C. No. 2838. A sporty little car that is in exceptionally find condition throughout. Has clean interior, good top and very good rubber. A steal at only $449 and as a special offer, 100 gallons of gasoline go with this car if you act at once.
COAST-IN, INC. (Open eves.)
407-423 Florida Ave. NE. AT. 7200.

DODGE $545
1936 De Luxe 4-door Touring Sedan. Economical buyers will quickly recognize the value in this economical car. Drive it for comparison today. This car shows care and is perfect. Beautiful metallic blue finish; spotless inside and out. We're proud to have such a fine automobile on our floor. See it.
H. B. LEARY, JR., & BROS.,
1321 14th St. N.W. PO. 4900.

FORD—De Luxe Tudor; radio and heater; a car that was used carefully by an Army colonel; $295 is a reasonable price; any car a down payment, or $4 down, bal. $19 mo. No co-signers. Logan Motor, 21st and Va. ave. nw. MEt. 2818.

FORD—'36 Tudor; trunk, radio, heater, de luxe steering wheel; original green finish; driven 14,000 miles by prominent attorney. Logan Motor, 21st and Va. ave. nw. MEt. 2818.

FORD—'38 Tudor; used by company official, less than 2,000 miles; new-car guarantee; latest model; chrome moldings; $75 discount. Logan Motors, 1111 18th st. Never closed.

FORD—1929 Roadster; $25 cash; good condition. 1921 K st. nw.

FORD—'34 De Luxe Tudor; brown finish; new paint; new seat covers; new tires. A real buy at $189; $3 down, balance $12 mo. Logan Motor, 18th and M nw.

FORD—'33 de luxe Tudor. Factory rebuilt motor installed in December. Original black finish, new tires; $169; $3 down; balance $10 mo. Logan Motor, 18th and M sts. nw.

Post Classified Ads—National 4200.

Sale—Automobiles 98

FORD—'36 De Luxe Coupe; original gull gray baked enamel; turned in by a doctor, only one owner; at $396 this car is a buy; money-back guarantee. Logan Motor, 21st and Va. ave. nw. MEt. 2818.

FORD $285
1935 Coupe. Selected from our huge stock of 35's as the outstanding bargain. Perfect in every detail and ready to roll. It can't be beat at the price. Seat covers; beautiful black with green wheels. Thoro-proofed for your protection.
STEUART MOTORS,
6th & New York Ave. N.W. NAt. 3000.
Open Eves. & Sundays.

FORD—1936 De Luxe Fordor Sedan, and a real bargain for only $395. Smart jet black with green trim; radio and heater; immaculate upholstery. Truly, this car has everything, including brilliant performance. See it for comparison. It can't be beat. 3-day demonstration money-back guarantee. NASH MOTORS OF WASH. (Factory Branch), 2155 Champlain st. nw. COl. 5050.

FORD—1936 Tudor Sedan. Original finish like new; A-1 condition; must see to appreciate. 409 Randolph st. nw. AD. 3535.

FORD—'34 De Luxe Coupe; new tires; clean upholstery; ready to go; only $189; $4 down, $12 mo. At Logan Motor, 18th and M nw.

FORD—'36 De Luxe Coupe; driven 13,000 miles by prominent attorney; black original baked enamel; only $379; money-back guarantee. Logan Motor, 18th and M nw. Never closed.

FORD—'37 "60" Tudor; less than 2,000 miles; never titled; new-car guarantee and terms; $569. Logan Motor, 1111 18th st. nw.

FORD $359
1936 Tudor Sedan. Another Ford value to remind you that your dollars buy more here. A beautiful low mileage bargain in Washington blue with cream trim. Handled carefully by former owner and in perfect condition throughout. Seat covers. Excellent tires. Thoroproofed for your protection.
STEUART MOTORS
6th and New York Ave. NW. NA. 3000.
Open Eves. & Sundays

FORD $369
1936 De Luxe Fordor Touring Sedan. heater equipped; jet black finish, spotlessly clean, mechanically perfect; price slashed. Pay day special.
BELLHIMER & PALMER,
FORD DEALERS.
5014 R. I. Ave. N.E. (Hyatts.) GR. 0902.

FORD—1936 Tudor Trunk Sedan. Beautiful black finish. Special at $395. Handley Motor Co., 3730 Ga. ave. nw.

FORD—1933 De Luxe Coupe, rumble seat. Many extras. Only $139, on terms $39 cash, assume notes of $12 month. Roper, 1730 R. I. ave. ne.

FORD $95 DOWN
1935 De Luxe Convertible Coupe. Smart cream finish, black burbank top, leather upholstery, rumble seat. One of the best looking cars in the city; has been carefully checked in our own shops and is really perfect. $95 down, balance monthly.
WISCONSIN MOTORS, INC.,
2901 M St. N.W. WEst 2974.

FORD—'37 De Luxe Fordor Touring Sedan. Geo. Wash. blue, white tires, radio, vanity mirrors, clock, heater; only 11,000 miles; sells new for $950; at $585; this car is a treat; any car in trade; used by official of Coca-Cola Co. Logan Motor, 18th and M nw. Never closed.

FORD—'32 De Luxe Tudor; rebuilt factory motor; body and upholstery clean; new tires; driven carefully by one owner; $165 is high for a 1932 Ford, but not this one; $2 down, $10 per mo. Logan Motor, 18th and M sts. nw.

FORD—'36 Tudor; trunk, radio and heater; used only 9,000 miles by a careful business man; there are not many cars two years old with such mileage; at $429 this car is a steal. Logan Motor, 18th and M nw. Never closed.

FORD—'36 De Luxe Fordor; Geo. Wash. blue baked enamel; radio and heater; a real bargain at $429; new tires and clean as a pin. Logan Motor, 18th and M nw. Never closed.

FORD—'36 Tudor; radio, heater, black; a clean car; turned in by prominent physician; only $389; money-back guarantee. Logan Motor, 3540 14th st., next to Cavalier Hotel.

FORD—1935 Sport Coupe. The man who buys this car will be interested in condition as well as a saving. A real sports car bargain, with rumble seat; smart jet black finish and a motor that hums to the time of perfection; 30-day written guarantee. Priced at $249.
SULLIVAN CHEVROLET.
460 New York Ave. N.W. ME. 2811.

FORD
1937 V-8 Coupe, de luxe model, equipped with radio and heater and lots of accessories. Special price, trade, and terms.
ANACOSTIA MOTOR CO.
1325 Good Hope Rd. S.E. LI. 2077.

SPECIALS
1937 Chev. De L. Town Sedan....... $539
1937 Ford Tudor $399
1936 Chev. De. L. Sport Sedan $459
1935 Chev. Std. Sedan........ $299
1935 Ford Sport Coupe...... $259
1934 Chev. De L. Coach....... $259
Easy Terms.
BARRY-PATE
1130 Connecticut Ave.
DIstrict 4200

NEW CAR BUYERS
SAVE OVER $100.00
Trunk Models
1938 CHEVROLET
DEMONSTRATOR and OFFICIAL CARS
With or without knee action, all have full accessory group—some have radios and heaters. Wonderful opportunity to make a worthwhile saving. Exceptionally low mileage. Cars like new in every respect and carry new-car guarantees.
Low New-Car Terms — High Allowances
Limited Number — Act At Once
STOHLMAN
3307 M St. N.W. WEst 1646

Post Classified Ads—National 4200.

Sale—Automobiles 98

FORD—1930 Fordor Sedan. A real bargain at only $59. Northeast Motor Co., 920 Bladensburg rd. ne. AT. 0300.

HUDSON — 1934 Convertible Cabriolet. Sporty to the nth degree, will give some smart buyer the most in performance at a saving. Brand-new Palm Beach tan finish; runs like a top. Guaranteed to attract attention in any gathering of automobiles. Put the top down and drive it out . . . for only $249.
SULLIVAN CHEVROLET.
460 New York Ave. N.W. ME. 2811.

HUDSON "8-64" $495
1936 De Luxe Sport Coupe. All the pep and power so typical of this fine make. In condition, it stands heads and shoulders above any its equivalent in price. Rumble seat; electric hand gear control; heater; dual equipment. Cost over $1,000 new. Unusually low mileage . . . this bargain is sporty. Better see it at once.
ADDISON CHEVROLET,
1437 Irving St. N.W. AD. 5411.
Open evenings and Sundays.

LAFAYETTE—1936 Victoria. The economical buyer will appreciate the saving in this trim little model for only $415. Handsome black with cream trim; luggage space under rear seat. Not only good looking, but perfect mechanically as well. Will reflect credit on its owner in any gathering of automobiles. See it for comparison. NASH MOTORS OF WASH. (Factory Branch.) 2155 Champlain st. nw. COl. 5050.

LA SALLE—1937 Club Coupe; dark blue paint; excellent tires, spotless upholstery, radio, heater. This fine car is surely priced low at $945. C. C. C. Guaranty. Open evenings and closed Easter Sunday.
CAPITOL CADILLAC CO.
1222 22d St. N.W. NAtional 3300.

LINCOLN—De Luxe Custom-Built Windsor Prince Sportabout Sedan, 5-passenger. Body by Judkins. Remarkable condition. Cost new $7,500; will be sacrificed for $350. Now on display 1730 Rhode Island ave. ne., between 9 a. m. and 9 p. m. Mr. Roper.

NASH—1933 4-door Sedan. This bargain should interest every Nash buyer or anyone else seeking a real value. It can't be beat for only $195. Heater, tailored seat covers, fender lights. Excellent tires and motor. 3-day demonstration money-back guarantee. See it at once. NASH MOTORS OF WASH. (Factory Branch.) 2155 Champlain st. nw. COl. 5050.

NASH—1934 "6" Sport Coupe. A beautiful sports-car bargain for the youthful person seeking value. Equipped with trumpet, horns; heater, seat covers, fender lights, dual accessory group. Perfect black finish with cream trim. Truly, this car has everything, including brilliant performance. Check this new low price, $315. It's a value. NASH MOTORS OF WASH. (Factory Branch), 2155 Champlain st. nw. COl. 5050.

OLDSMOBILE—1931 6-wheel Patrician Sedan. An unusual low price, $79. WISCONSIN MOTORS, INC., 2901 M st. nw.

OLDSMOBILE—1934 Sport Coupe; in the best of condition throughout; only $275. WISCONSIN MOTORS, INC., 2901 M st. nw.

PACKARD $129
1931 Sedan. Here's that big car transportation you have long awaited and at small car cost. Has good rubber and is in unusually fine mechanical condition throughout. See this car—drive it—and know what it means to buy a bargain.
COAST-IN, INC. (Open eves.)
6th and Florida Ave. NE. AT. 7200.

Post Classified Ads—National 4200.

Sale—Automobiles 98

PACKARD $695
1935 Club Sedan with trunk. A luxurious car for the man seeking fine performance, yet at a price equal to lesser models. Truly, this car has everything. Beautiful black finish; immaculate upholstery; built-in trunk; tr. rack; a powerful motor. Better see it this evening. Unconditionally guaranteed.
H. B. LEARY, JR., & BROS.,
1321 14th St. N.W. POt. 4900.

PACKARD $950
1937, the famous "120" touring sedan, black, looks like new, has had exceptional care from former owner; equipped with heater and defroster; mechanically fine and carries COLONIAL GUARANTEE. Trade and terms.
COLONIAL MOTORS,
1711 Wilson Blvd. WA. 7888. Alington. Va.

PLYMOUTH $319
1935 2-door Touring Sedan. This car will solve your worries; low price, low upkeep and rides like a new car. Price reduced for quick sale to $319. Special offer of 250 gallons of gas if sold from this ad.
COAST-IN, INC.,
Open Evenings.
407-423 Florida Ave. NE. AT. 7300.

PLYMOUTH—'33 De Luxe Coupe; black, radio and heater; a clean car; only one owner; see it at Logan Motor, 3540 14th st. nw., next to Cavalier Hotel; only $199; $3 down; balance $14 mo. No co-signers. Any car a down payment.

PLYMOUTH—'33 De Luxe Coupe; rumble seat; radio, heater, new tires; no bent fenders; a real buy at $223; $3 down, balance 12 months; any car a down payment. Logan Motor, 3540 14th st. nw. Next to Cavalier Hotel. District 5631.

PLYMOUTH—1933 Sedan. New paint, tires, mechanically perfect; 5-day trial. Special price during our removal sale of only $227. Lee D. Butler, 1137 18th st. nw.

PLYMOUTH—1936 4-Dr. De Luxe Touring Sedan. It's a beauty and a real bargain. If you've shopped around, you'll agree that these cars are hard to find, especially in such excellent condition. Built-in trunk, dual equipment, black finish. This car has been preserved. Priced at $489. Don't miss it.
SULLIVAN CHEVROLET.
460 New York Ave. N.W. ME. 2811.

PLYMOUTHS
1938 4-dr. Touring Sedans. Demonstrators and company official cars. Driven less than 4,000 actual miles and practically new in every detail. All have built-in trunks. Choice of back, Garfield green, gunmetal, stone beige. Most of these cars are equipped with radios and heaters. New car buyers . . . don't miss this one opportunity to buy a current model at a great reduction from new car delivered price. Come early for complete selection. New car guarantee, service and terms.
H. B. LEARY, JR., & BROS.,
1612 You St. N.W. POt. 6000.
Open Evenings and Sunday.

PLYMOUTH $595
1937 De Luxe 2-Door Trunk Sedan. This car looks like it just came off new-car showroom. Tires practically new; spotless inside and out. It's a buy at only $595. Trade and terms.
MANDELL CHEVROLET,
1800 Nichols Ave. S.E. AT. 4402.

Post Classified Ads—National 4200.

Sale—Automobiles 98

PLYMOUTH—1935 Sport Coupe. A smart car that has been exceptionally well cared for. The gray finish, tires and upholstery will pass your most critical inspection, mechanically it is everything you want. An outstanding value at $335. L. P. STEUART, INC., 1325 14th st. nw.

PLYMOUTH $625
1937 De Luxe 2-door Touring Sedan. U. C. No. 2786-R. This nearly new car is being offered at several hundred dollars below its new price. Is new inside and out and carries our 90-day new-car guarantee. As a special inducement we will offer 250 gallons of gas to the thrifty buyer who acts at once.
COAST-IN, INC. (Open eves.)
407-423 Florida Ave. NE. AT. 7200.

PLYMOUTH $195
1934 De Luxe 2-Door Trunk Sedan. This car is in A-1 condition throughout, has good tires and is unusually clean. At only $195. You can't beat it anywhere. Terms arranged to suit you.
MANDELL CHEVROLET,
1800 Nichols Ave. S.E. AT. 4402.

PLYMOUTH $435
1936 De Luxe 2-door Touring Sedan. Don't judge this car on price alone; it's perfect in every detail. Beautiful aquamarine finish; all de luxe features. Low mileage for year. See it, drive it, then judge its value. A bargain if there ever was one. Unconditionally guaranteed.
H. B. LEARY, JR., & BROS.,
4500 Wisconsin Ave. (Cor. Albemarle St.). POt. 3297. Open Evenings and Sunday.

PLYMOUTHS - $137 DOWN
1938 De Luxe 2-door and 4-door Touring Sedans with built-in trunks. Have been driven less than 3,000 miles. All carry new-car guarantee. Only $137 down, balance monthly.
WISCONSIN MOTORS, INC.,
1063 Wisconsin Ave. N.W. WEst 2972.

PLYMOUTH $165
1932 P. A. Convertible Coupe. A real low-priced bargain and, boy, is it sporty! Just the car for the youthful person seeking value. Smart black with red trim. Popular and economical, so see at once. It's a buy.
H. B. LEARY, JR., & BROS.,
4500 Wisconsin Ave. (Cor. Albemarle St.). POt. 3297.

PONTIAC—1935 Coupe. Has everything you've wanted; steel turret top, Fisher body, knee action, superhydraulic brakes, wonderful tires, striking black finish, A-1 motor and spotless interior. Priced far below the market at only $375. L. P. STEUART, INC., 1325 14th st. nw.

PONTIAC $195
1933 4-door Sedan. Your dollars will go further if you see and drive this low-priced bargain at once. Just the car for the man who has less to spend, yet who insists upon value. See it today.
WALSH MOTOR CO.,
8200 Georgia Ave., Silver Spring. SH. 4400.

PONTIAC—1936 4-door Trunk Sedan. Low mileage. Terms 18 months. Covington Motors, Buick, 6901 Wis. ave. WI. 5010.

Post Classified Ads—National 4200.

Sale—Automobiles 98

PONTIAC—'32 2-Door; this is a clean little car; free wheeling, synchromesh transmission; low-speed, heavy-duty motor; only $149; $2 down, $11 mo. at Logan Motor, 3540 14th nw., next to Cavalier Hotel.

STUDEBAKER $795
1937 President Coupe, and a beautiful one, does this company offer today. All safety and style features that made this coupe the sensation of 1937. Planar suspension; fine English twill upholstery; heater; dual equipment; luxurious black with green trim. It can't be beat for performance, especially at this low price; $795. It IS a bargain.
NORRIS, INC.,
2018 14th St. N.W. NOrth 3949.
Open Evenings and Sunday.

TERRAPLANE — 1934 Coach. There's plenty of economical transportation in this trim little model; drive it and see just why owners are so enthusiastic; motor entirely rebuilt; new rings and pins; smart gunmetal finish with red trim; tailored seat covers. May now be bought at big reduction. Only $239. See it.
SULLIVAN CHEVROLET,
460 New York Ave. N.W. ME. 2811.

WILLYS-KNIGHT—1932 Sedan; owned by Marine Corps colonel; $49; no more to pay; lots of extra equipment; Mr. Williams, Logan Motor, 21st and Va. ave. nw. MEt. 2818.

WILLYS $459
1937 De Luxe Sedan. A-1 condition; excellent motor, very economical car; over 35 miles per gallon; upholstery is spotless; body, fenders and general condition like new. Will stand the most rigid inspection. A real bargain at only $459. Terms.
STANDARD MOTOR SALES
1605 14th St. NW. NOrth 2298.

BUYING A 1938 FORD? Will sell my $340 credit slip at discount of $50 or more. Here's your opportunity to save real money. Must sacrifice at once, leaving town. Call Paul Kain, DI. 4704 or COl. 2000.

CREDIT—Well-known company; $175 on De Soto; $150 on Plymouth; owner will sacrifice. Call CLev. 4344.

FOR BETTER USED CARS.
MANN MOTORS.
8129 Ga. Ave., Silver Spring, Md. SH.3861.

Everything Points to
ARCADE PONTIAC CO.
1419 Irving St. N.W. ADams 0573.

Parkway Pete Sez:
Drive one of these sporty phaetons—put the top down—you'll feel ten years younger.

1935 FORD PHAETON
The factory finish (a beautiful vineyard green) is perfect, mechanically it can't be beat. This car has everything, including rear windshield, genuine Ford built-in radio, heater and good looking leather upholstery. We offer it at a surprisingly low price.

1936 FORD PHAETON
A beautiful blue without a scratch on it. All de luxe equipment, built-in radio and heater, leather upholstery. Equipped perfectly, this smart sports car stands head and shoulders above any car of its equivalent in value.

Small Down Payment
"Pay as you ride on the Parkway Plan"
PARKWAY'S
BARGAIN BASEMENT
WEst 0181
3040 M St. N.W.

OURISMAN — OURISMAN
ALWAYS..
more for your money at
OURISMAN!
OK OURISMAN
Our system of decreased repair cost through our GIGANTIC SERVICE DEPARTMENT is also reflected in the fact that after thorough reconditioning PRICES REMAIN LOWEST ON FINE USED CARS.

YOUR CHOICE
6
1937 Chevrolet Coaches, Coupes and Town Sedans
$429

'36	FORD TUDOR	$319
'36	FORD COUPE	$339
'36	FORD SPORT COUPE	$349
'35	PLYMOUTH 4-Dr. TRUNK SEDAN	$339
'35	CHEVROLET COACH	$329
'35	FORD TUDOR	$269
'35	FORD COUPE	$259
'34	PLYMOUTH CONV. COUPE	$279
'34	CHEVROLET 6-wh. Con. COUPE	$279
'35	PLYMOUTH De L. SEDAN (radio)	$289
'35	CHEVROLET STAND. COUPE	$269
'34	CHEVROLET 6-wh. SEDAN	$279
'34	CHEVROLET TOWN SEDAN	$269
'34	FORD TUDOR	$199
'34	FORD COUPE	$189
'33	CHEVROLET COACH	$189

RECONDITIONED TRUCKS

'32	CHEVROLET SEDAN DELIV.	$139
'36	CHEVROLET ½-TON PANEL	$375
'34	CHEVROLET 1½-TON PANEL	$219
'33	CHEVROLET SDN. DELIVERY	$169
'36	DODGE ½-TON PANEL	$319
'36	FORD ½-TON PANEL	$289
'34	DODGE ½-TON PANEL	$219
'35	DODGE ½-TON PANEL	$269
'35	FORD SEDAN DELIV.	$269

1937 Ford Touring Sedan $499	1937 Chev. Cpe. Radio & Heater $529
1936 Ford Touring Sedan $339	1936 Plymouth Coach $399

Visit Our Newly Enlarged Service Department
OURISMAN
610-618 H St.
621-633 H St.
632-634 H St.
N.E. CHEVROLET
Open Daily and Sunday Until 10 P. M.
All Operations Now Concentrated in Northeast

Pick Out Your Car and Buy It on the
HERSON PLAN
DAVE HERSON, Manhattan Auto & Radio—Says:
"As long as a man's credit is good he can get anything from Manhattan—MORE SAVINGS, MORE SERVICE, MORE EASY TERMS."

Every Car a Bargain!

FORDS
29 Coach	$ 45
30 D. L. Roadster	$ 75
30 D. L. Roadster	$ 79
30 D. L. Coupe	$ 98
32 Coupe	$ 95
32 Coach	$125
33 Coach (Special)	$ 97
33 Sedan	$145
34 Coach	$165
34 Touring Sedan	$225
35 Coach	$275
36 Coach	$325
37 Coupe (2), No. 85 D. L.	$475
37 4-Door, No. 85 D. L.	$525
37 Coach, No. 85 D. L.	$495

CHEVROLETS
30 Coach	$ 59
31 Coach	$ 95
31 Sedan	$115
33 Master Coupe	$185
33 Master Sedan	$175
34 Master Coach	$195

PLYMOUTHS
33 Sedan	$165
34 Sedan	$210
35 Coach	$295
35 Sedan	$325
36 Coach, D. L.	$395
36 Coupe, trunk	$395

OTHER MODELS
30 Nash, 4-door, 6 w. w.	$ 45
33 Olds Coach	$195
34 Chrysler Coach	$295

TRUCKS—TRUCKS—TRUCKS
Prices Range From
$95 to $395
32 Ford — 34 Chevrolet — 36 Dodge
34 Ford — 33 Chevrolet — (3) International Trucks

MANHATTAN
AUTO & RADIO CO.
1706 Seventh St., N.W.

Bob Burns Says—

The greatest healer in the world is sunshine and it's absolutely free except that rich people havta pay a doctor a big price for tellin' 'em to get out in it. I don't know what doctors would do if they didn't have the good old sunshine to fall back on.

When my uncle had a bad pain in the leg he sent fer a doctor down home and after the examination the doctor says, "You better go to a dry climate." My uncle says, "Well, what's the matter with my leg, Doc?"

And the doctor says, "Well, now, that's what I wanta find out. If you've got rheumatism your leg will stop hurting, but if the pain don't let up any, you've got a fracture."

Copyright, 1938, Esquire Features, Inc.

TERRY AND THE PIRATES — Who is the girl found in the train wreck, Sunday? — By Milton Caniff

THE POOR CHAP MUST JUST BE POINTING THE GUN AT WHERE HE HEARD OUR VOICES! HE CAN'T SEE!
YOU'RE RIGHT—HE'S BLIND! WAIT!...
?
TAKE IT EASY, MISTER! I JUST DON'T WANT YOU TO GET ITCHY WITH THAT ARTILLERY!
OH, WITNESS, WHATEVER GODS THERE BE— JUN JUN TRY TO KEEP FAITH, BUT FORCES OF EVIL HAVE TRIUMPHED!
DON'T BE SO DOWNHEARTED, FELLAH! WE'RE AMERICANS—WE JUST HAPPENED TO BE PASSING!
JUN JUN! WHERE AM I?
WHAT TH' HECK WAS THAT?

BIG CHIEF WAHOO — Wahoo's nephew discovers an Easter Bunny, Sunday. — By Saunders and Woggon

WAHOO, LOOK! WE'VE DRAGGED CAPTAIN PEGLEG OVERBOARD!
WAHOO FIX UM UP! YODEL FOR OSCAR THE OCTOPUS!
OOOLEE! OOOLEE! OSCAR!
DO UM STUFF OSCAR!
EEK
WAHOO, THAT'S A GENEROUS ACT—HAVING OSCAR SAVE THE LIFE OF OUR WORST ENEMY!
UGH! WAHOO JUST DON'T WANT UM SHARKS TO GETTUM TUMMY-ACHE!

DONALD DUCK— Lazy Bones. — By Walt Disney

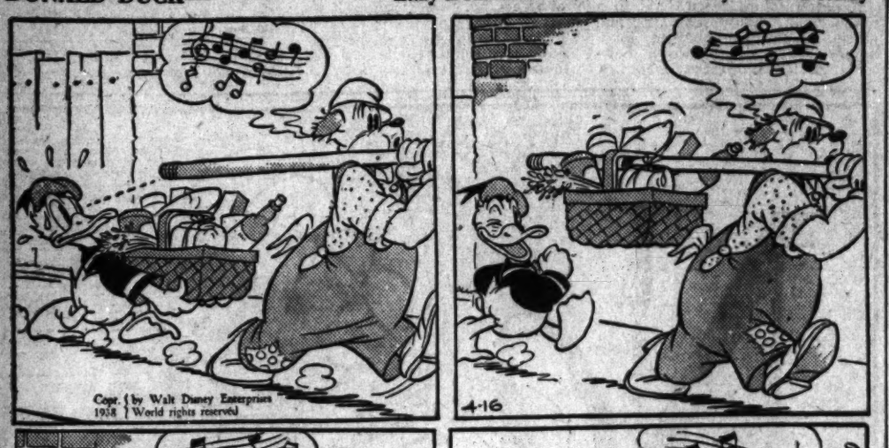

WINNIE WINKLE — Winnie finds her Easter dress duplicated, Sunday. — By Branner

COME IN, DEARS! OH, THANK YOU, WILL, FOR GETTING PA THAT JOB! WE'RE ALL SO THANKFUL!
I'M GLAD I WAS ABLE TO HELP POP!
IT'S SUCH A RELIEF! I WAS SO SICK O' HIM HANGIN' AROUND TH' HOUSE IN HIS ROCKING CHAIR!
HIM AND HIS ROCKIN' CHAIR! HE'D NEVER GET OUT OF IT—AND LATELY WE'D BE DELAYED AT EVERY MEALTIME —
— WAITIN' FOR PA TO ROCK HIS WAY INTO TH' DININ' ROOM !!!

MICKEY FINN — See Uncle Phil as checker kibitzer and coach, Sunday. — By Lank Leonard

ROY POWERS, EAGLE SCOUT—Something Familiar About Him — By Paul Powell

Registered U. S. Patent Office.

WHAT RIGHT HAVE YOU GOT TO ORDER US OFF THIS ISLAND? THIS BELONGS TO SCOUT TROOP "2" OF THE BEAVER PATROL
OH YEAH?—WELL LISTEN YOU —
HOLD IT, RED—COME HERE A SECOND
DON'T BE A SAP—THEM KIDS IS PROBABLY RIGHT—IF WE GIT TOUGH WITH THEM SCOUTS WE'LL HAVE THE COPS ON US—SO TAKE IT EASY—
OKAY, SPUD
E-6
SORRY, FELLOWS—WE DIDN'T KNOW THIS WAS YOUR ISLAND—WE'LL SCRAM—
WELL—NO REAL HARM DONE, I GUESS
CHUNKY, I'VE SEEN THAT MAN SOMEWHERE—OR AT LEAST I'VE HEARD HIS VOICE—IF I COULD ONLY PLACE IT —
?
BIRD HOUSES
BLUE BIRD HOUSE
©Ledger Syndicate

DIXIE DUGAN — See Dixie as a bunny rabbit in Sunday's Post. — J. P. McEvoy and H. J. Striebel

EVER SINCE THAT STORY APPEARED IN THE PAPER I'VE BEEN ANNOYED BY ALL SORTS OF PEOPLE WHO WANT TO SELL ME THINGS. —IT MUST BE STOPPED
IT WILL BE, MISS PULTZ— I'VE TOLD THE OPERATORS THAT YOU WILL TALK TO NO ONE EXCEPT MR. PHILIP FINN.
SUITE 9
THERE'S ANOTHER GUY AT THE DESK TRYIN' TO GET THE NUMBER OF MISS PULTZ'S SUITE!
I'LL TAKE CARE OF HIM!
WHAT DO YOU WANT TO SEE MISS PULTZ ABOUT?
THAT'S MY BUSINESS!
GILTMORE HOTEL COFFEE SHOP
AND THAT IS MY BUSINESS!

JOE PALOOKA — Knobby is caught bluffing again—in Sunday's Post. — By Ham Fisher

MRS. HACKET DECIDES TO CALL ON MR. PANDA
SORRY! HE'S NOT IN TODAY, MRS. HACKET BUT YOU CAN FIND HIM AT THIS ADDRESS
HMPH! GET HIM OUT OF JAIL AND GIVE HIM HIS OLD JOB BACK AND WHAT DOES HE DO??? TAKES A DAY OFF!!
HE MUST BE HERE!
LOOK!!
HAPPY EASTER!!—COME IN AND HELP US BUMP EGGS!
WHY MR. PANDA!
ORPHANS HOME

NED BRANT—A Story of College Athletics — By Bob Zuppke — Famous Football Coach.

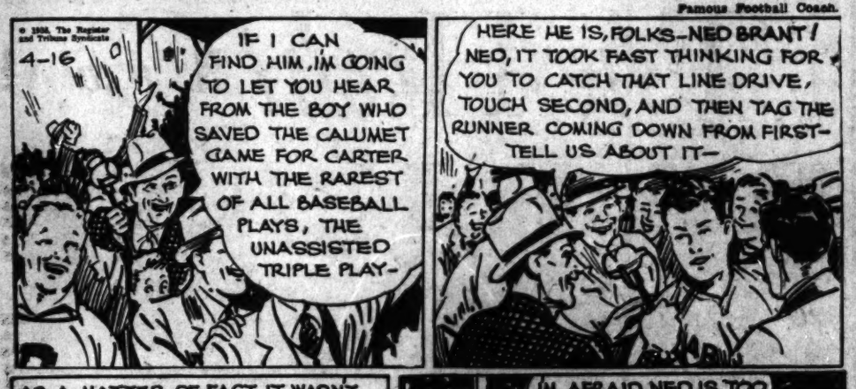
4-16
IF I CAN FIND HIM, I'M GOING TO LET YOU HEAR FROM THE BOY WHO SAVED THE CALUMET GAME FOR CARTER WITH THE RAREST OF ALL BASEBALL PLAYS, THE UNASSISTED TRIPLE PLAY—
HERE HE IS, FOLKS—NED BRANT! NED, IT TOOK FAST THINKING FOR YOU TO CATCH THAT LINE DRIVE, TOUCH SECOND, AND THEN TAG THE RUNNER COMING DOWN FROM FIRST—TELL US ABOUT IT—
AS A MATTER OF FACT, IT WASN'T FAST THINKING AT ALL— COACH TEACHES US TO FIGURE OUT IN ADVANCE WHAT WE'RE GOING TO DO WITH THE BALL AFTER WE GET IT
I'M AFRAID NED IS TOO MODEST—GOOD LUCK TO YOU AND TO CARTER IN THE COLERAINE GAME NEXT WEEK!
THANK YOU FOR MYSELF AND THE TEAM

JANE ARDEN — A Reversed Decision — By Monte Barrett and Russell Ross

Registered U. S. Patent Office.

C'MON, 'OW YOU DO EET?
BISSOT AN' FLOUNOIS SAW EET.
THEY SAY YA MURDERED 'IM. HAW HAW
I'M TELLIN' YOUSE I DINT. IT MUST OF BEEN TWO OTHER FELLAS.
ATTENTION!
PSSST—NICE WORK SMEETH.

BENNY — Now for Some Sport — By J. Carver Pusey

I THOUGHT SO TOO UNTIL STORY BROKE—
RIGHT IN MY FACE!
I THOUGHT YOU WERE GOING TO BE A MOVIE STAR— YOU CAN'T AFFORD TO BE SEEN AT THE SCENE OF A CRIME— HEY, TAXI!
WAIT FOR ME! I'M GOING, TOO!
I GUESS YOU'RE RIGHT, ED—ONCE A REPORTER, ALWAYS A REPORTER!
I WON'T BE SIGNING THAT CONTRACT, LES!
POOR FELLOW—MURDERED, JUST WHEN HE HAD A CHANCE TO STAGE A BIG COMEBACK— HURRY, DRIVER!
I KNOW— BUT VAL WAS MY FRIEND— IF I CAN DO ANYTHING—

Tired of the Shag and the Big Apple?

• See Spanish Dances! • See Indian Dances!
• See Mexican Dances! • See Square Dances!

Don't Miss the 5th National Folk Festival

SPONSORED BY WASHINGTON POST FOLK FESTIVAL ASSOCIATION.

CONSTITUTION HALL
MAY 6, 7 and 8

Matinees: 50c and 75c (Box Seats.....$1)
Evenings: 50c, 75c, $1 (Box Seats.....$2)

Kentucky Songs Are Like Those Of 6th Century

Kentucky Group to Sing Traditional Chants at Folk Festival.

The Plainsong Chanters of Prestonburg, Ky., will appear on the program of the fifth annual National Folk Festival to sing pure religious folksongs in a manner similar to that used for sixth century Gregorian chants.

This usual group will be made up of farmers, carpenters and ministers from the Kentucky hills and will be directed by Mrs. Edith Fitzpatrick James—who heard Gregorian chants while she was attending the Cincinnati Conservatory of Music and was struck by the similarity to the religious singing she had heard in her native Kentucky mountains.

After her return to the mountains she spent much time tracking down the ancient chants, at first afraid to mention her beliefs concerning them to musical authorities.

"I had been told that nothing good could come out of the mountains," she said. "But the songs have now been recorded for the Library of Congress and several eminent musicians have agreed with me."

"Burying" chants which the group will present include "Traveling to the Graveyard" and "Wake Up, You Muse." Chants used at religious footwashings in the hills will be "When Jesus Was Here Below."

In the Southern mountains one of the traditions has been to have funerals "when the weather is good" and a preacher was available. Often this was not until a year or so after the burial. These funerals were special occasions and songs used for them had a special meaning. The Plainsong Chanters will sing some of these—including "My Body's Bound to Moulder in the Clay," "In the Dear Old Village Churchyard" and "Been a Long Time Traveling."

This group will appear on the festival program twice, the second time to sing ballads and feud songs. "The Cherry Tree Carol," a rare religious hymn, will be on their second program, as will also "A Ladye Gay" and "God's Goin' a Set This World on Fire."

The festival will be held at Constitutional Hall May 6, 7 and 8 under sponsorship of The Washington Post Folk Festival Association. Tickets are now on sale on the first floor of The Post.

Bank Aide Blinded By Pepper Routs Bandit, Saves $980

Blinded by a barrage of pepper from a wouldbe holdup man, Raymond Frayser, 35, colored, yesterday beat off his assailant and rescued $980 at Eighth and G streets northwest. Frayser, who lives at 1725½ Seaton street northwest, was taking the money from the Hills Shoe Co. in the 700 block of Seventh street northwest, where he is a porter, to a bank.

The man escaped. Frayser was taken to Episcopal Eye, Ear and Throat Hospital for treatment.

U. S. Lets Banks Buy Slum Bonds

By the Associated Press.

J. F. T. O'Connor, comptroller of the currency, yesterday authorized national banks to buy municipal securities under the Administration's slum-clearance program.

The announcement, which fitted into President Roosevelt's new program to facilitate public works, defines as "marketable obligations" securities floated by municipalities to pay their 10 per cent share of the cost of slum-clearance projects. The other 90 per cent is financed by the United States Housing Authority.

Post to Receive Award on April 26

A certificate of first honorable mention for typographical excellence will be presented to The Washington Post at a luncheon in the Ayer Building, Philadelphia, Tuesday, April 26, when the Francis Wayland Ayer Cup, awarded annually by N. W. Ayer & Son, is presented to the Newark Evening News. Arthur J. Sinnott, editor in chief of the Newark Evening News, will speak on "The Job of the Newspaper."

Other newspapers given honorable mention were the Los Angeles Times, New York Times, Rutland (Vt.) Herald, Hartford Courant, Kenosha (Wis.) Evening News, Lynchburg (Va.) News, Amsterdam (N. Y.) Evening Recorder, and Goshen (Ind.) News-Democrat. The 1,438 daily papers entered in the exhibition are on display in the Ayer Galleries.

Group Hospitalization Seeks to Incorporate

A bill providing for incorporation of Group Hospitalization, a private co-operative enterprise that has been in operation about five years, is proposed in a bill introduced yesterday by Senator King (Democrat), of Utah, by request.

The project has no connection with the Group Health Association of the HOLC. Incorporators are Dr. Arthur C. Christie, Walter B. Clarkson, Mrs. Joshua Evans, jr., Joseph H. Hines, Gen. Frank T. Hines, Frank R. Jelleff, Howard W. Kacy, Mark Lansburgh, Dr. Earl B. McKinley, George H. O'Connor, Sidney F. Taliaferro, Dr. Charles S. White, Roger J. Whiteford, Thomas W. Brahany and E. Barrett Prettyman.

U. F. W. A. to Organize 18-Member Policy Unit

A policy board of 18 members, selected on a regional basis, will be formed by the United Federal Workers of America in the next two months, it is announced by Jacob Baker, president.

New England and New York will be represented by three members; the Eastern States by three, the District of Columbia by five,

Bird Horse and Ties His Knee Here

Associated Press Photo.

Chief Ties His Knee (right) and Chief Bird Horse, both head men of the Crow Tribe, were here yesterday conferring with the Office of Indian Affairs on tribal matters. They are shown meeting John Collier, Commissioner of Indian Affairs. Crows live on a Reservation in southern Montana. There are about 1,800 in the Tribe.

Ugh, How, Etc., Much Heard As 2 Crow Chiefs See Collier

Washington Is Swell, Bird Horse Declares Despite Discomfort of His 20 Pounds of Doeskin and Tribal Feathers.

The hottest man in Washington yesterday was Chief Bird Horse, of the Crow Reservation in Montana, who, with five other delegates, came here to see Indian Commissioner John Collier on tribal business.

But, on second thought, the hottest man wasn't Chief Bird Horse; he was Chief Ties-His-Knee. For Chief Ties-His-Knee wore the doeskin suit and about 20 pounds of feathers on his head. Chief Bird Horse wore as many feathers, but Chief Ties-His-Knee had two chipmunk skins, furry and beautifully tanned, on the back of his suit, which, of course, made him the hotter.

Certainly, Washington's weather made him the more uncomfortable, for he had no eagle feather fan as did Chief Bird Horse. But, withal, he had a hearty regard for Washington and spoke it deliberately through his interpreter, Donald Deer Nose:

"How," Freely Exchanged.

"It's swell," he said to the interpreter. And when the interpreter was asked if the 66-year-old Crow used such slang as "swell," his face grew very serious and he spoke in native tongue again to the chief, as if he had been accused of misquoting.

"Ugh," answered the chief and that settled it. Things were made emphatic. Washington was swell.

The Commissioner came in. The stolid, unemotional faces of the chiefs beamed, like a Montana sun. "How," said Chief Ties-His-Knee; "How," said Chief Bird Horse. "How," said Chief Ties-His-Knee again. "How, How," said the Commissioner, shaking hands solemnly. "How," said Chief Bird Horse to an Associated Press photographer, who approached the group for pictures. "How do you do," said the photographer.

Three news cameras were aimed at the group. The flash bulb in one of these exploded, showering glass like tiny, dulled crystals.

"Oh, my," said the Commissioner, ducking.

"Ugh," said Chief Ties-His-Knee.

"Ugh," said Chief Bird Horse.

Their business was over, anyhow. They had come here on several routine matters, principally to get relaxing of the rule that forbids any Crow from owning more than 1,200 acres of the allotted reservation land. The rule was put in effect to keep white men from gobbling up too much of the property. The Tribe figures it shouldn't apply to them. Congress will have to adjust matters.

The delegates came here by motor, making the trip in four and a half days. One word from the Commissioner settled their business. The interpreter interrupted the photographers to ask the Commissioner: "Did you approve?" The Commissioner nodded.

The interpreter beamed: "We'll wire the Tribe at once."

Her Mother Stung By Wasp, Girl, 16, Faints 3 Times

A wasp caused it. At 10 o'clock Thursday night the wasp stung Mrs. Blanche Muirhead as she prepared for bed in her home at 3192 Westover street southeast. At 2 a. m. she awoke with the finger painfully swollen.

Sixteen-year-old daughter Gloria awoke, looked at the hand and fainted. She fainted twice more as Mrs. Muirhead and a relative, Miss Laura Hepner, filed through the rings but still could not remove them.

The fire rescue squad, finally called, pulled the rings off with pliers. Mrs. Muirhead recovered enough to go to work at the Interior Department.

Wrights' Workshop In Ford's Village

Dearborn, Mich., April 15 (U.P.).—The little house and workshop in which the Wright brothers fashioned the world's first successful airplane will be dedicated here tomorrow in their new setting, Henry Ford's hand-made history book town—Greenfield Village.

More than 240 of the world's outstanding aviation leaders have journeyed from all sections of the Nation and from abroad to take part in the ceremony.

Chief among them will be Orville Wright, brother of Wilbur, who died in 1912. He drove here from his home in Dayton, Ohio, original site of the old buildings which have been reconstructed by Ford workmen.

Unionist Kidnaped After Flog Threat

Tupelo, Miss., April 15 (A.P.).—Jimmy Cox, leader in a strike which closed the Tupelo cotton mills a year ago, was abducted from the street today by 12 men in two automobiles, his companion, Hollis Nichols, reported to officers.

Associates of Cox said he had received a threat he would be beaten if he did not leave Tupelo.

The mill, at which 400 workers were involved in a sit-down strike, never was reopened. It now is in receivership.

Catholics Mark Good Friday in Franklin Park

Two Services Tomorrow to Open Sixth Annual Outdoor Series.

Gathering yesterday afternoon in Franklin Park, the Catholic Evidence Guild held its sixth annual outdoor observance of Good Friday.

The introductory sermon was delivered by Father John Tracey Ellis, of Winona, Minn. Others who participated in the services were Father Joseph A. Cook, of London, Ontario, and Father John Jordan, of the Dominican House of Studies.

"When Christ gave up his life on the cross, it was not failure or defeat for him," said Father Jordan, in his concluding sermon, "for he achieved the greatest victory in the annals of time."

A program of sacred music was given by a vested choir of clerical students from the religious houses of Catholic University.

Francis Thornton, president of the guild, described the purpose of the group, since the Rev. Dr. Charles Hart, founder and director of the guild, was unable to be present.

The guild, organized in 1932 for the purpose of explaining the doctrines and practices of the Catholic Church, will open its sixth annual park season tomorrow afternoon at 2 o'clock and be in session again at 7:30 p. m. Both services will be in Franklin Park.

Father Ellis emphasized lessons that might be learned from Christ's tragic journey to Calvary. The final sermon and portions of the requiem mass were broadcast over radio station WJSV.

Beginning May Day, the afternoon service of the guild will be held from 3 to 5 o'clock.

Gov. Davey Loses In Perjury Trial

Cleveland, April 15 (A.P.).—A grand jury today returned a no-bill on perjury charges which Gov. Martin L. Davey brought against Lee Bradley, Cleveland asphalt salesman. Davey said however, it is "my sacred duty" to "fight this case through to a proper conclusion by every legal means at my command."

The charges arose from Bradley's testimony to a special Ohio Senate Committee that Davy obtained promise of a $25,000 contribution to his 1934 campaign from a General Motors Truck Corporation representative in return for half the State's motor car business, if elected. General Motors denied the allegation.

'Silent' Star Divorced.

Reno, April 15 (A.P.).—Pauline Starke, silent-day screen star, divorced George S. Sherwood here yesterday. She charged cruelty. Miss Starke and Sherwood, New York play producer and actor, were married May 14, 1935.

Boy, 14, Drowned; No Swimmer, He Waded in River

The first day of Easter vacation yesterday ended in tragedy for Jimmy Jones, 14-year-old Bradbury Heights schoolboy, when the lad, unable to swim, waded out into the Anacostia River in shallow water, fell in a hole and drowned.

When Jimmy dropped from sight, Thomas Selby, 14, of 930 Burns drive, and George Cole, 15, of 4314 Alabama avenue southeast, ran half a mile to the Benning railroad bridge, where W. J. Merryman, block operator, called the rescue squad.

Squad members in a canoe soon recovered the boy's body, but were unable to revive him.

The boy is survived by his parents, Mr. and Mrs. John Calvin Jones, four brothers, Herbert, Horace, Howard and Burness, and two sisters, Helen and Mildred.

Painter, 55, Admits Killing of Girl, 7

Los Angeles, April 15 (A.P.).—Sheriff Eugene Biscailuz said today Charles McLachlan, 55-year-old painter, who occasionally gave pennies and candy to 7-year-old Jenny Moreno, confessed he attacked and killed the girl.

With the arrest of McLachlan, at his shack near the Moreno home, a searching party turned into an angry lynch-shouting mob that took the elderly suspect from officers and beat him before he could be rescued and taken to jail.

Business Group Names Ades Suffrage Delegate

Bernard Ades has been named as delegate to the District Suffrage Association from the Northern Seventh Street Business Men's Association.

The group's delegates to the Federation of Business Men's Associations will be Norman Abramson, John M. DeMarco, August W. Neuland, jr., Burnett Siman and Bertram Wise.

Appointed as alternates were Joseph W. Amato, Samuel P. Cohen, G. R. Leake, C. Ernest Schafer and Bernard N. Siegel.

D.C. Police Hold Much-Arrested Coat Salesman

Detained in Every State and for Every Crime, Suspect Says.

A 38-year-old white man who boasted to police he had been arrested in every State in the Union for every crime on the books, was arrested yesterday within a block of police headquarters by Detective Sergt. Michael J. Dowd, who saw him trying to sell a leather jacket in a filling station. He was booked for investigation in several recent housebreakings in northwest Washington.

A dozen colored men, held in a number of housebreakings and purse snatchings, appeared in a lineup last night before a half-hundred victims of recent robberies, but none was identified. One, who admitted more than 20 crimes and was suspected in the brutal robbery last February of Mrs. Kathryn Goodwin, Social Security Board consultant, was in the lineup but Mrs. Goodwin did not appear.

Myer Greenbaum, owner of a store at 1411 U street northwest, reported his establishment was entered through a hole in the ceiling from a vacant office on the second floor and jewelry valued at $145.50 stolen. The list included 75 pieces of jewelry, mostly watches, with several rings and pins.

C. Law Watkins, of 1614 Twenty-first street northwest, reported the theft of lithograph prints of work by American artists from the Phillips Gallery Studio House. He valued the prints at $25.

61 More Voters Indicted In Kansas City Frauds

Kansas City, April 15 (A.P.).—A Federal grand jury today indicted 61 more persons on vote fraud conspiracy charges in the 1936 general election.

Civil War Blamed By Connally for Rules on Butter

By the Associated Press.

Senator Connally (Democrat), of Texas, told the Senate yesterday the Civil War has never ended.

He was complaining against a provision prohibiting Government purchases of butter substitutes, some of which have cotton seed oil as an ingredient.

"The Union whipped us," the Texan declared. "They made us stay in the Union, and they've been giving us hell ever since."

On motion of Senator Duffy (Democrat), Wisconsin, the Senate voted, 39 to 22, against a proposal by Senator George (Democrat), Georgia, that butter substitutes be used by the Veterans' Administration.

National 4200 and tell Post readers about your offer.

Super-Control

Brings Young Lines to the Larger Woman

RITE-FORM FOUNDATION

Almost miraculous power to flatten the diaphragm, to smooth the hips, to uplift the bust—that's why you'll want this long innerbelt Rite-Form! For the statuesque woman, sizes 36 to 52.

$10

Third Floor—Corset Shop

LAST DAY TODAY! Miss Martha MacGrath, Rite-Form stylist, will be in the department to help you with your corset problems. Be sure to meet her!

THE HECHT CO.

F Street at Seventh — NAtional 5100

THE HECHT CO.

F Street at 7th — NAtional 5100

Flattering! Fantastic! Paris Presented!

Corset

worn outside of dresses

2.00

Such a whimsical, delightful idea! Diminutive corsets that the couturiers show over daytime dresses, over evening dresses—and smart women match with other accessories. A tiny boned affair, ribbon laced, in black, navy, white, tile, turquoise, mustard or dusty pink. Sizes small, medium and large.

Third Floor—Corset Department—The Hecht Co.

No Strings Attached

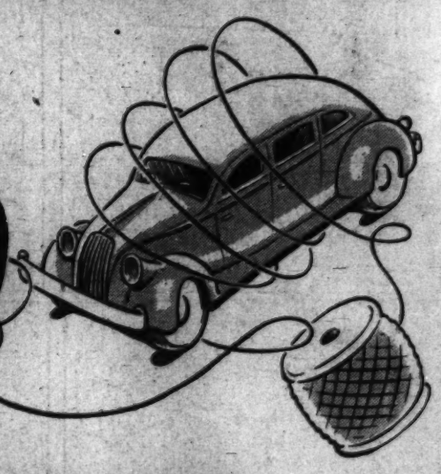

Of course, our new parking building was erected to solve the parking problems of our customers. And what a boon it's proving in traffic-clogged Washington. Mighty convenient, too, for thrifty Washingtonians who enjoy saving time and temper as well as money when shopping at The Hecht Co.

But we're too civic minded, with Washington's traffic problem what it is, to tie any strings to our parking building. Whenever you're in the neighborhood, park your car with us at our nominal rates. And when you're right there on our doorstep we think you, too, will get that Hecht Co. shopping habit.

Eventually we believe that the civic authorities will solve the traffic problem by erecting such adequate parking buildings in heavy traffic areas. In the meantime, remember, there's never a parking problem at The Hecht Co.

The Hecht Co.

PARKING

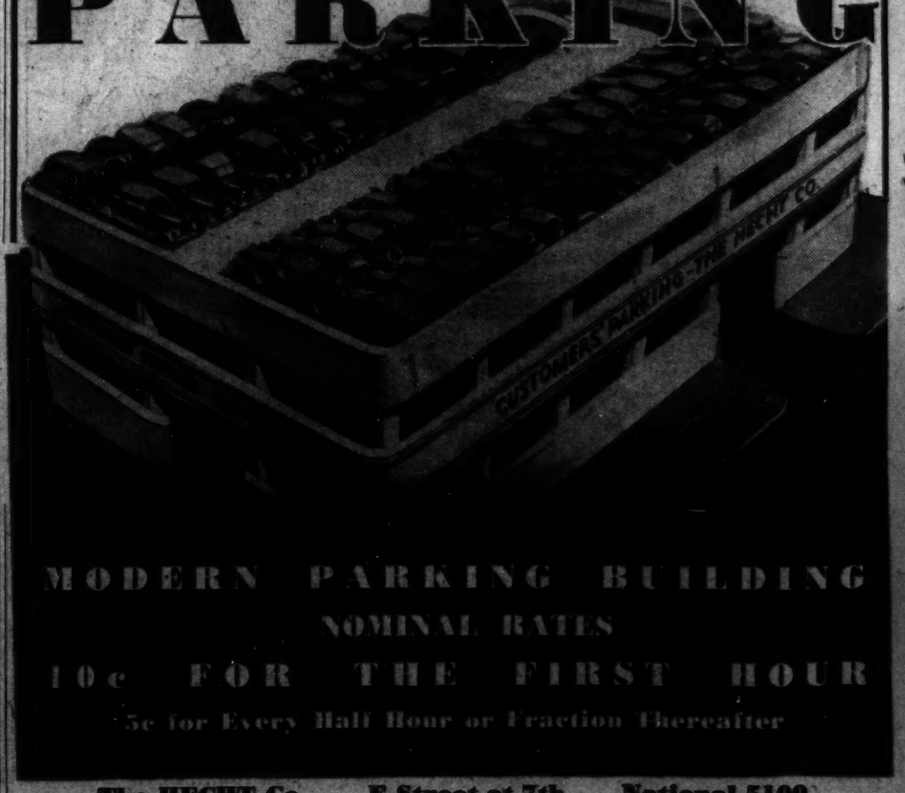

MODERN PARKING BUILDING

NOMINAL RATES

10c FOR THE FIRST HOUR

5c for Every Half Hour or Fraction Thereafter

The HECHT Co. . . . F Street at 7th . . . National 5100